

MAP OF SUNSET CEMETERY

BEING A SUBDIVISION OF LOT 1 BLOCK 18

OF THE
Rancho San Jose de Buenos Ayres
LOS ANGELES COUNTY CAL.

Reference being made to Book 26, Page 19, Misc. Rec. Los Angeles County

226

March 1905

1 INCH = 40 FEET

Thos. H. James CE.

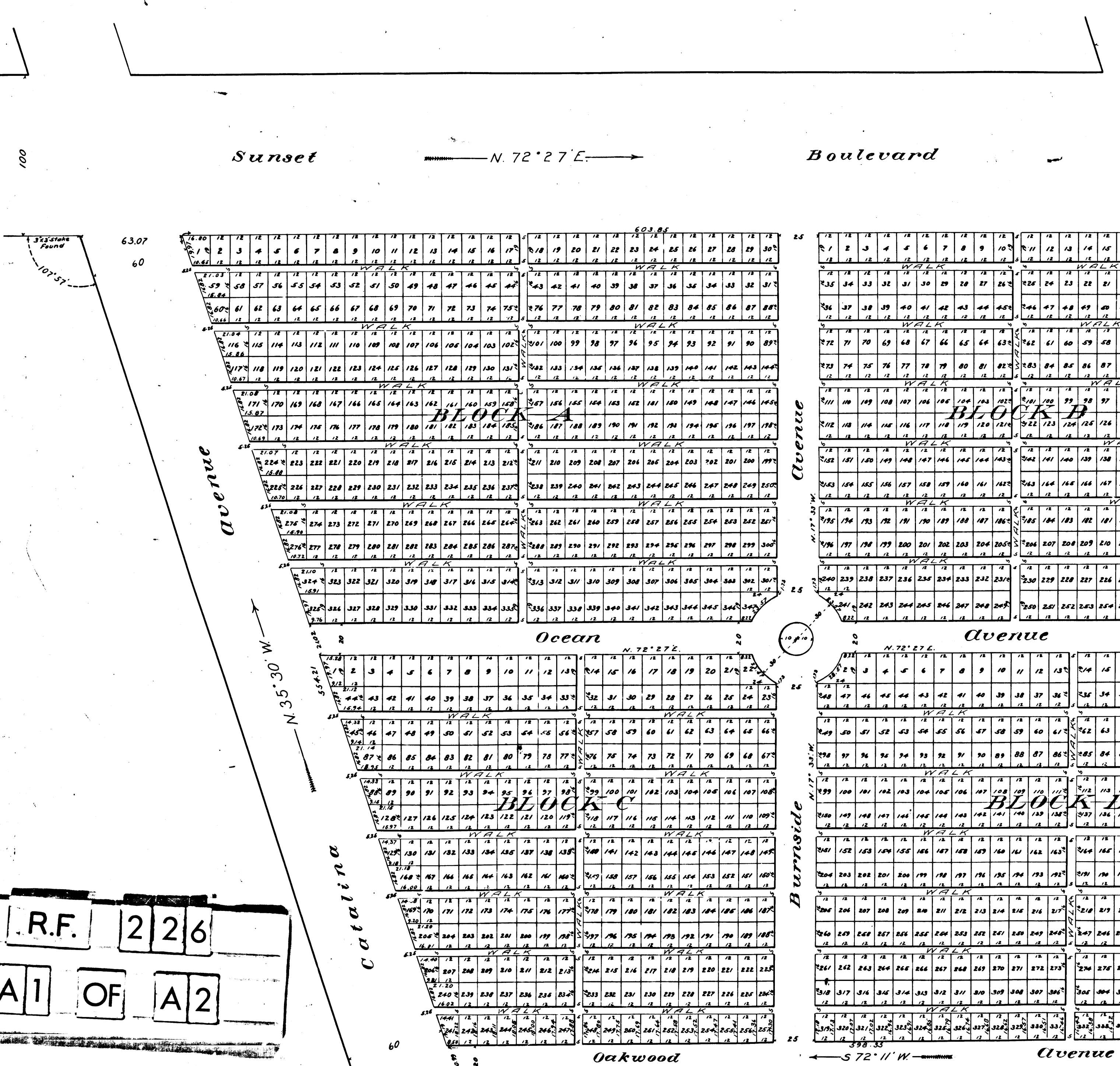

R.F.
226
A1
OF
A2

Filed May 5 1905

Proprietors—
The Sontello Cemetery Association
Samuel Sontello Pres.
William D. Gully Secy

R.F. 226
A2 OF A2

MAP OF
GEMETERY

DIVISION OF LOT 1 BLOCK 18
OF THE
San Jose de Buenos Ayres
ANGELES COUNTY CAL.
Book 26, Page 19. Misc Rec. Los Angeles County

1 INCH = 40 FEET

Thos. H. James CE.

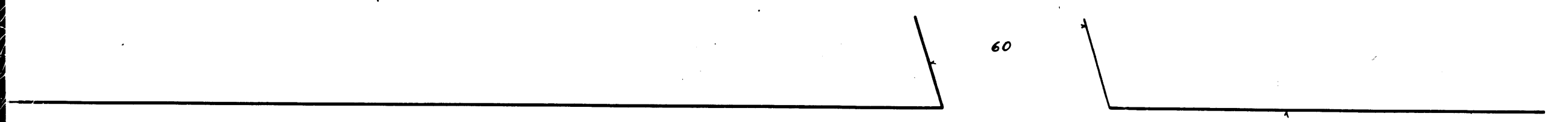
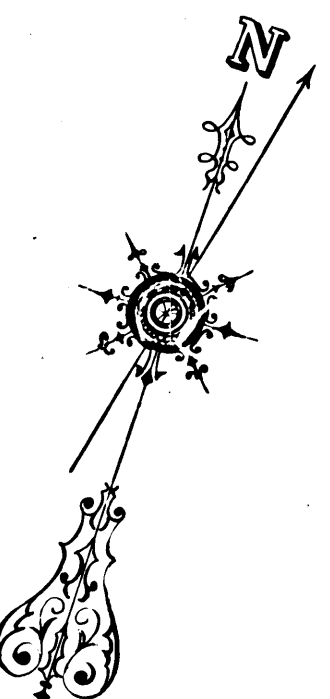

27 E. → Boulevard

3 1/2" Original Stake found
Very much decayed
50" Iron pin in center of
same

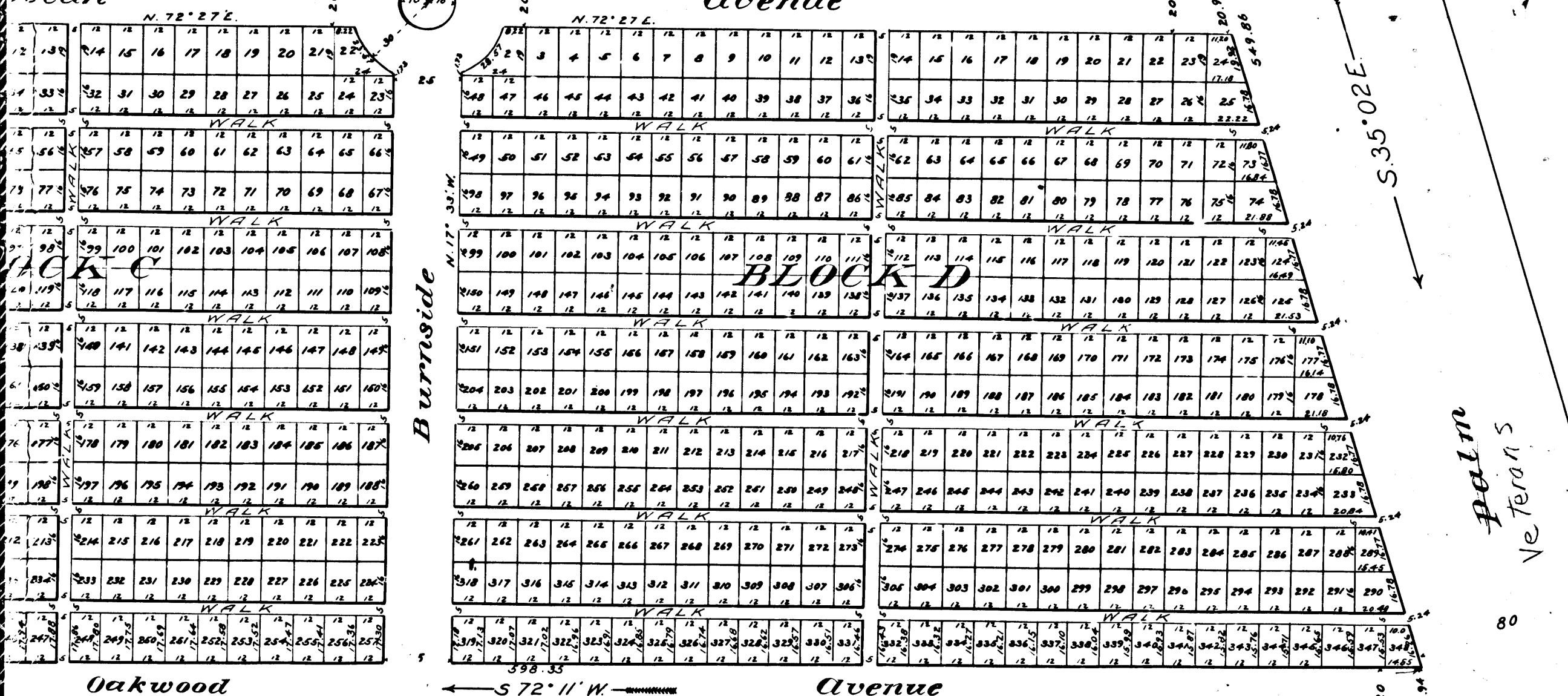
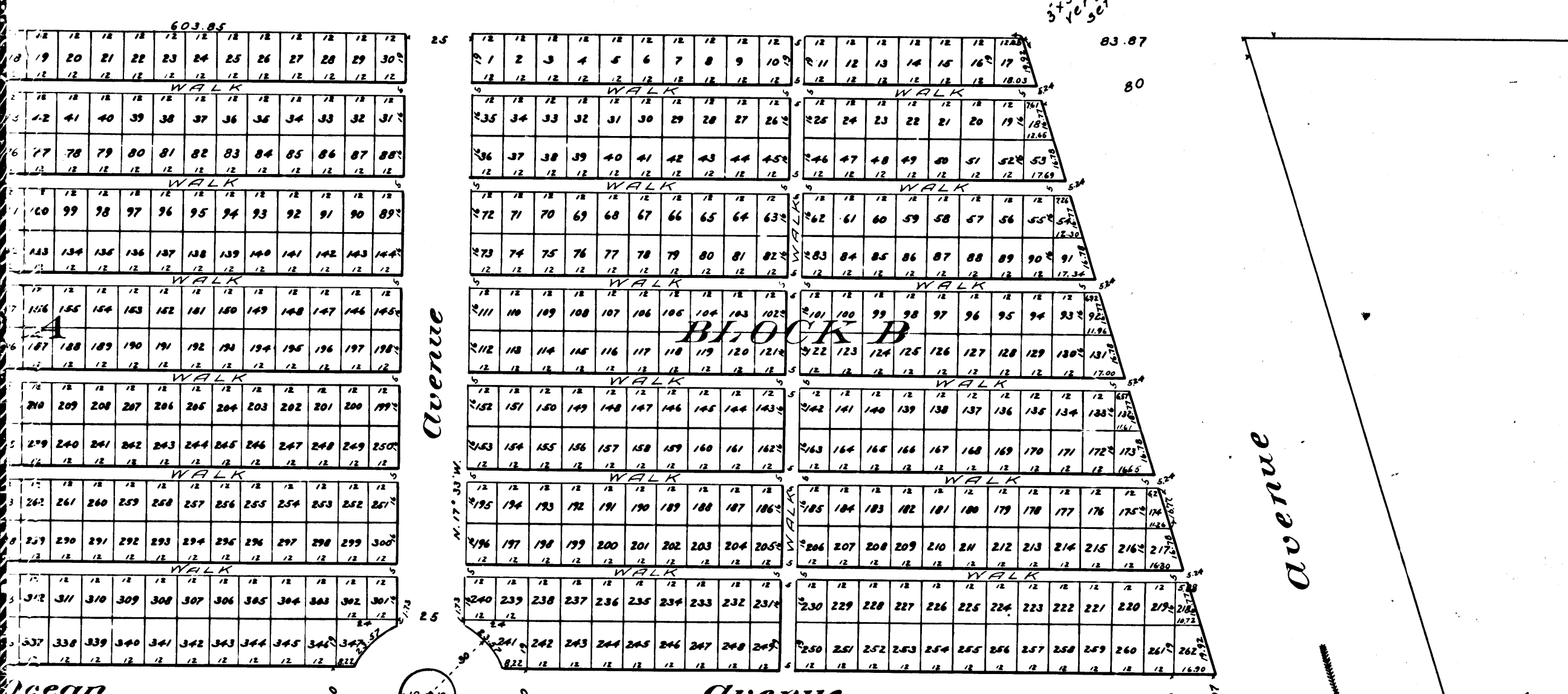

#226

Palm
Ve. Teran S

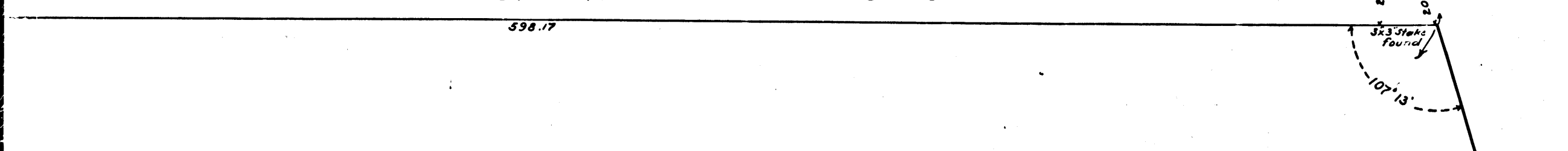

Filed May 5 1905

Proprietors -
The Sawtelle Cemetery Association
Samuel Shurley Treas.
William D. Gailley Secy

Comp
H.C.P.