

Sec 27  
Sec 28  
T.2 S. R. 14 W  
S.B.M.

120000'

N 89° 56' 1/2" E 2639.82  
425.91

*Outline*  
Map of  
**Inglewood Park Cemetery**  
in the  
County of Los Angeles State of California  
Showing property of the Inglewood Cemetery Association  
and being all of  
the West 1/2 of Section 27 T.2 S. R. 14 W. S.B.M., except  
the westerly 1200 feet lying North of the Santa Fe R. of W  
Scale 60 ft. to 1 inch True courses Surveyed in 1906  
Filed Dec. 4-1906 by V.J. Rowan

*Scale 60 = 1 in*

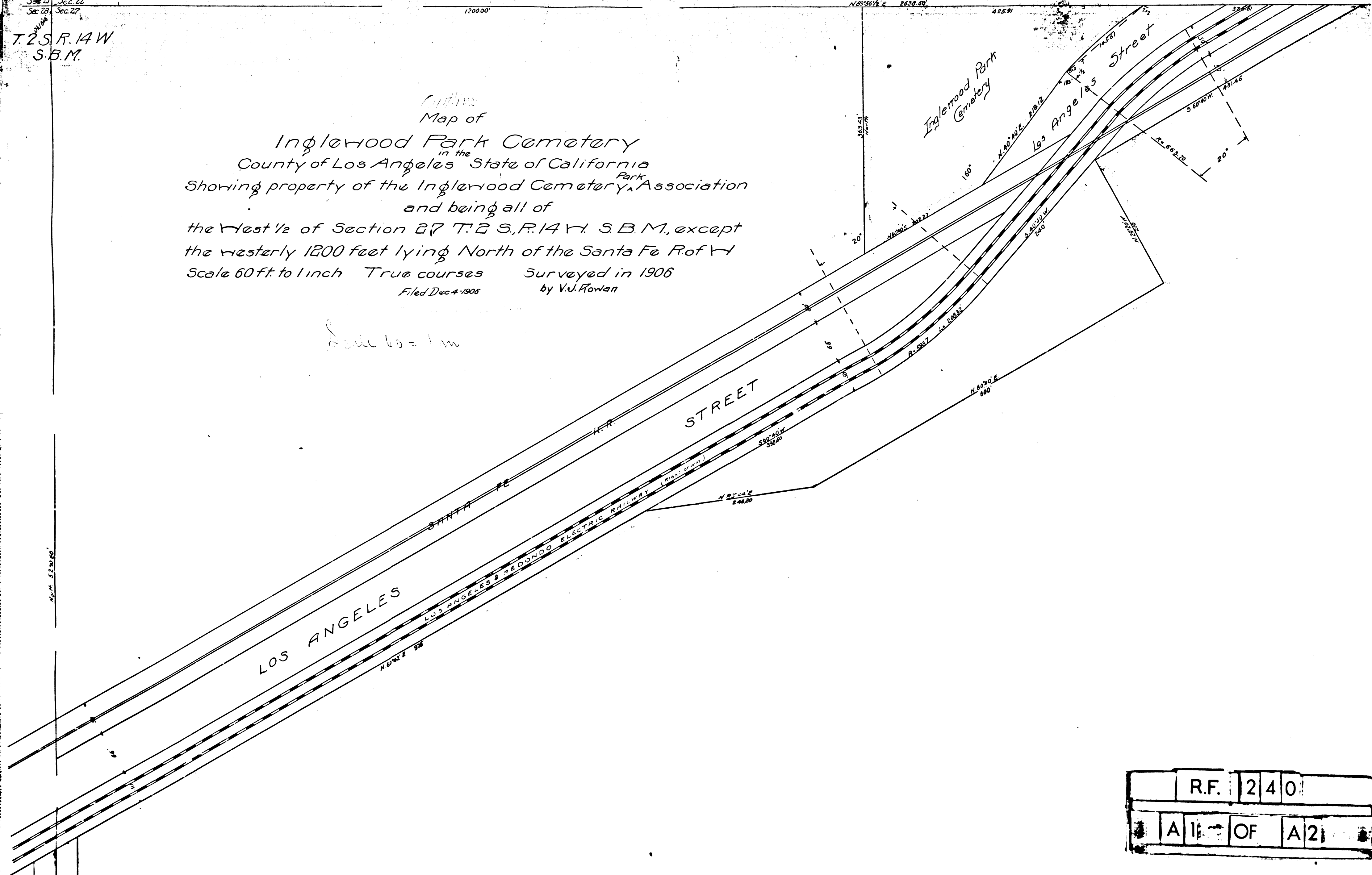

*FM 240*

RF.	240	
A 1	OF	A 2

AVE.

Inglewood

Park

Cemetery

	R.F.	240	
A2	OF	A2	

S. 89° 50' E 2642.25'

Sec 27  
Sec 34