



SERVIAN UNITED BENEVOLENT SOCIETY CEMETERY

LOS ANGELES COUNTY, CALIFORNIA

I hereby certify that at the request of the owner resurveyed and subdivided Block J Humphrey Addition to Boyle Heights as per map recorded in page 90 Miscellaneous Records of Los Angeles California and that this plat is a correct plat Surveyed January 1899. C. C. Gunn

Scale 20 feet = 1 inch

Filed at Request of
Dumey
Feb 23 1899
G. W. Taylor
Sof

MOUNTAIN VIEW AVENUE

MAGNOLIA

Magnolia Av. Changed For

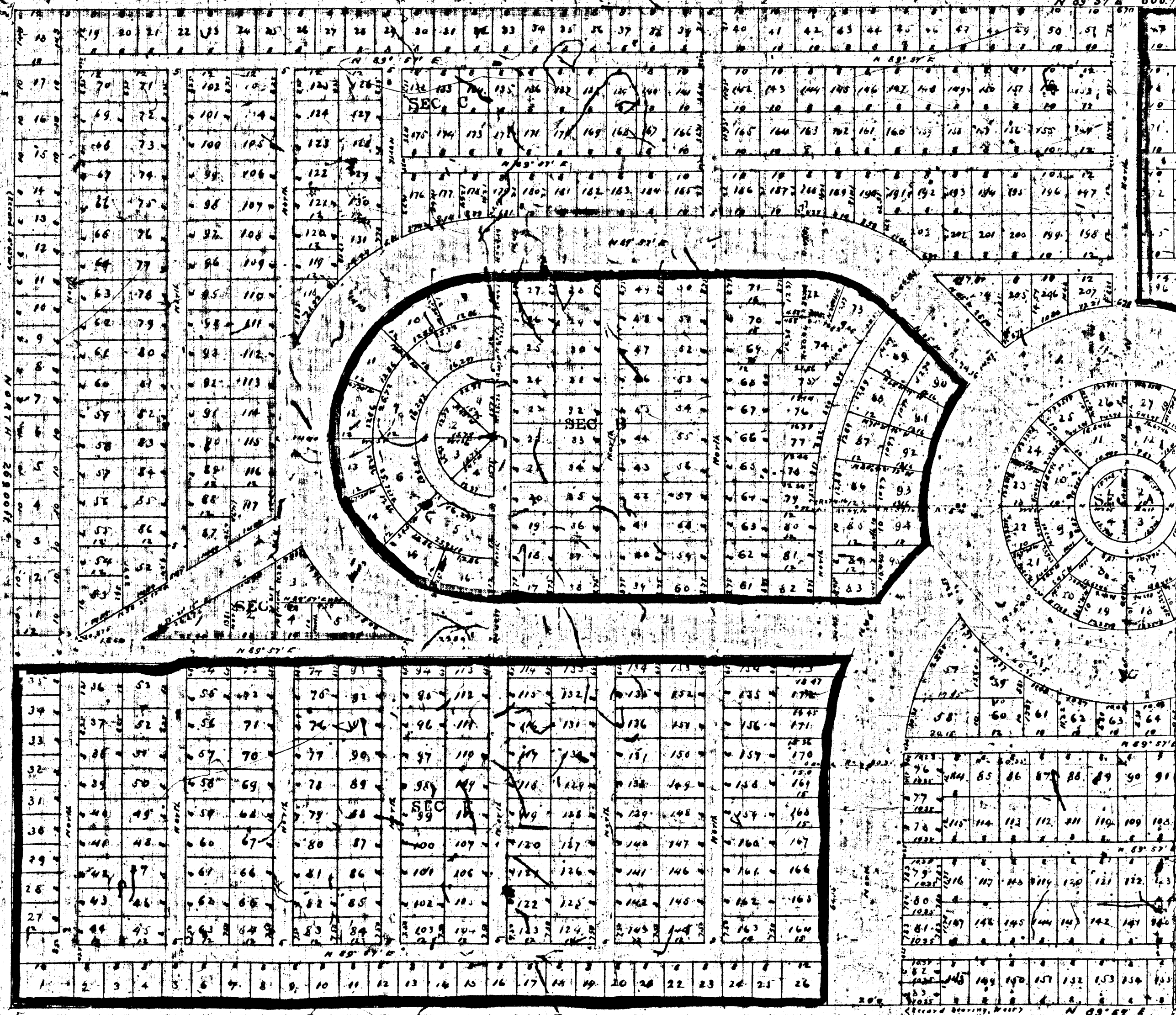

RECORDS
OF THE
COUNTY

ALSO AVENUE

