

**SECTION H  
OF  
OAKDALE CEMETERY**

Scale 1 in = 30 ft. Drawn by L.A. Clark

PALM

DRIVE

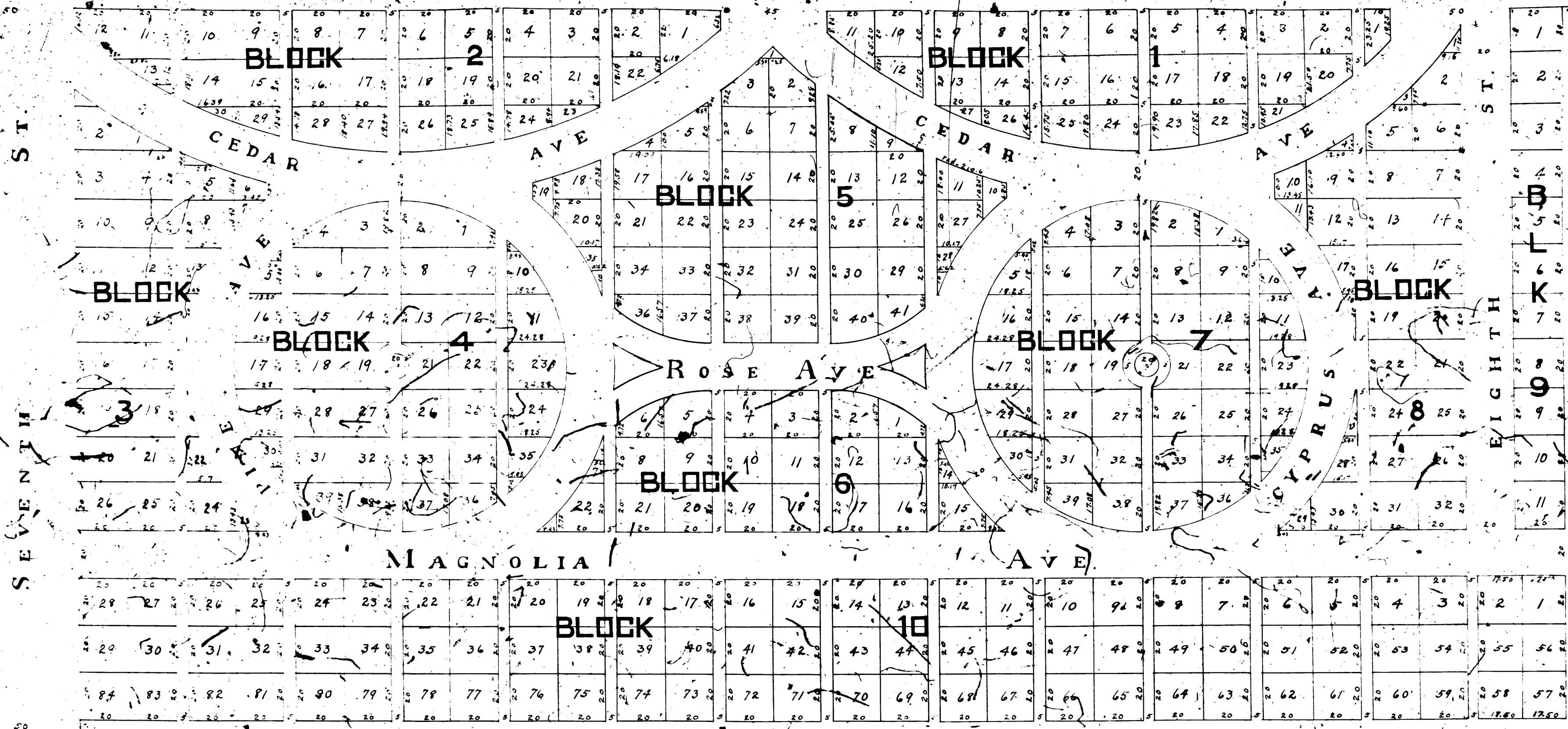

SEVENTH ST

EIGHTH ST

GRAND AVE

JUANITA

AVE

A map of a portion of the OAKDALE CEMETERY, for Azusa Covina and Glendora located on the north side of Juanita Ave, west of Grand Ave, being a subdivision of the South one half (1/2) of the East one half (1/2) of the South one half (1/2) of the Northeast Quarter (NE 1/4) of the Southeast Quarter (SE 1/4) of Section one (1) Township one (1) South Range ten (10) West SB 111 as per map of subdivision of Rancho Addition to San Jose and a portion of the Rancho San Jose as recorded in Book 28, Page 61, of Miscellaneous Records of Los Angeles County.

The undersigned Oakdale Cemetery Co, a corporation hereby certifies that it is the owner of the above land that it hereby executes and adopts this map as showing the subdivision of its said lands for the purpose of sale, that none of the streets, drives or walks, laid out or delineated on said map, are dedicated as public streets, but the same are intended and reserved as private ways for the use and benefit of present and future owners of said property.

OAKDALE CEMETERY CO  
By \_\_\_\_\_ President  
By \_\_\_\_\_ Secretary

STATE OF CALIFORNIA }  
COUNTY OF LOS ANGELES }  
On this \_\_\_\_\_ day of April, in the year One Thousand Nine Hundred and Nine before me \_\_\_\_\_ a Notary Public in and for the County of Los Angeles, personally appeared J.R. Elliott known to me to be the President and W.Q. Custer, known to me to be the Secretary of the Oakdale Cemetery Co, and known to me to be the persons who executed the within instrument on behalf of the corporation therein named, and acknowledged to me that such corporation executed the same.  
IN WITNESS WHEREOF, I have hereunto set my hand and seal, the day and year in this certificate first above written.

NOTARY PUBLIC IN AND FOR LOS ANGELES COUNTY, CALIFORNIA.

FILED  
Owner  
APR 26 1909  
28

Geo Taylor  
505

Scale 1 in = 30 ft