

PLAT OF RE-SUBDIVISION OF BLOCK 'D' LIVE OAK CEMETARY

City of Monrovia

As per Map recorded in Book 30, page 36, of
Miscellaneous Records of Los Angeles County Calif.

Scale 1 in = 25 feet.

S. S. Gierlich
Civil Engineer
Monrovia Calif

Filed
Live Oak Cemetery
Nov 1 1911
35

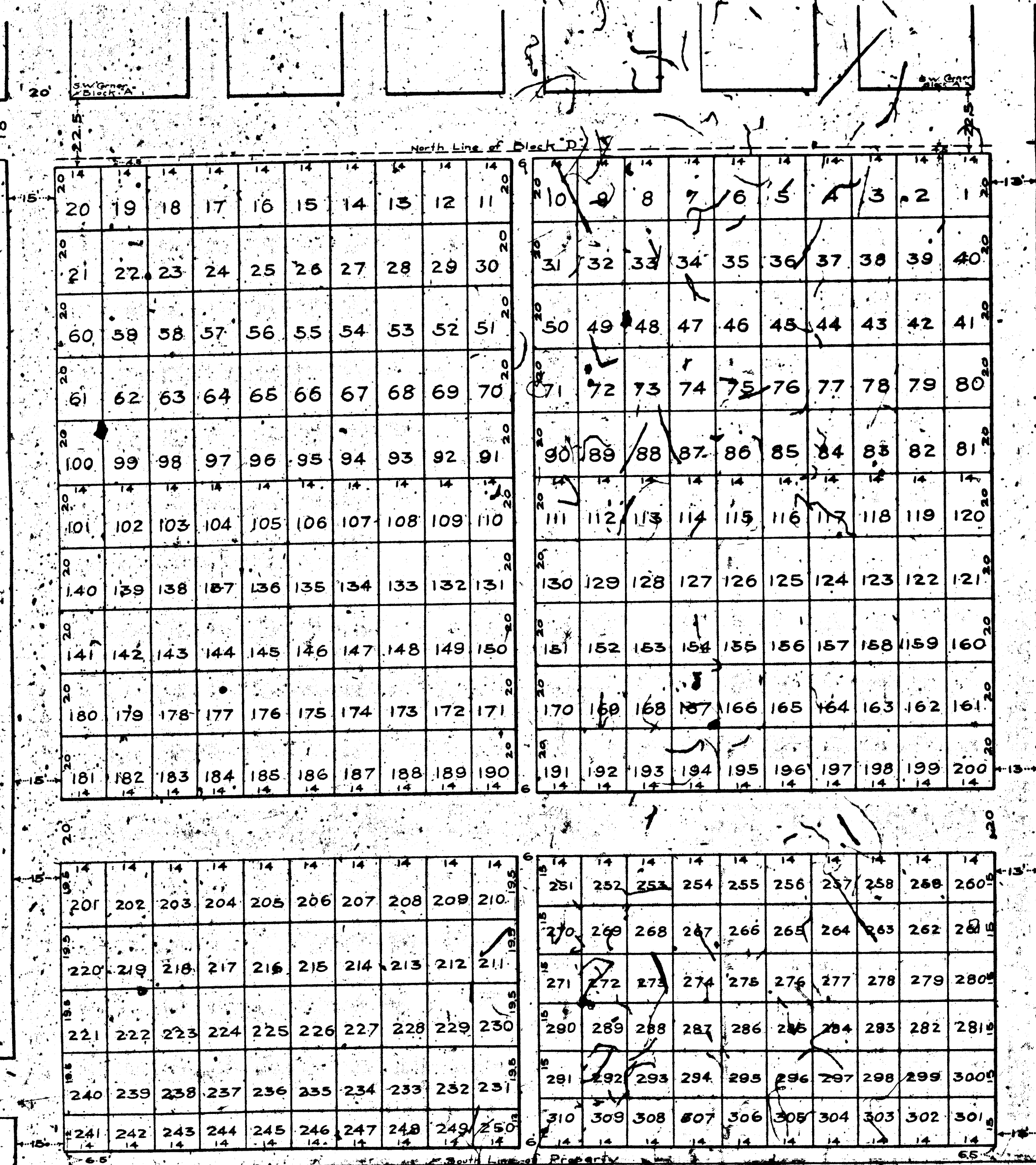

STATE OF CALIFORNIA
County of Los Angeles

On the 9th day of October, in the year of our Lord
one thousand nine hundred and eleven, before me
a Notary Public in and for said County and State, residing therein, duly
commissioned and sworn personally appeared, Frank J. Comstock
to me to be the fee-impleant of the Live Oak Cemetery, C. & O. W. Hazen
known to me to be the Secretary of the Live Oak Cemetery Co. the
Operation that executed, the within instrument, known to me to be the
persons who executed, the within instrument on behalf of the Corporation
therein named, and acknowledged to me that such Corporation executed the same
IN WITNESS WHEREOF - I have hereunto set my hand and affixed
my Official Seal, the day and year in this instrument written.

We hereby certify that we are the owners of
or interested in the land included within the
subdivision shown on the annexed map and that
we are the only persons whose consent is neces-
sary to pass a clear title to said land, and we
consent to the making of said map and sub-
division shown hereon.
THE LIVE OAK CEMETARY CO.
By Frank J. Comstock
Secretary

By Frank J. Comstock
Secretary