

RE 29  
A OF A

AMEN MAP OF

# MASONIC CEMETERY

## LOS ANGELES, CALIFORNIA

This map and subdivision is hereby approved and accepted as the official map and subdivision of the Masonic Cemetery located as shown hereon, and supersedes and takes precedence of all previous maps and subdivisions of this property.

MASONIC CEMETERY ASSOCIATION

Morris Klein President

Order March 25, 1912

Owner  
Mar 27 1912

3:45 2 PM

E. E. Sallady  
508

June 1911

Scales 1 inch = 40 feet

Being a portion of Lot 1 of H.W. Mills Sub. of the Gephard Tract recorded in Miscellaneous Records, book 22, page 18, records of Los Angeles County, California; (original plat of Cemetery is recorded as Recorder's Filed Map No. 232.)

All lots are 20 feet on each side, except as noted. In lots reserved for sale of single graves, the numbering of the graves will follow the plan of these sketches. The reservation resolution will specify the direction in which the graves will face.

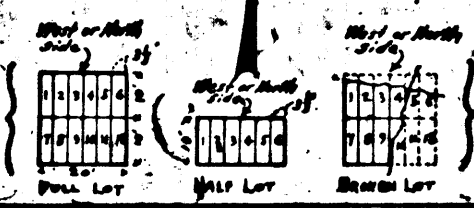

STEPHENSON AVE

EAST SECOND ST

ST

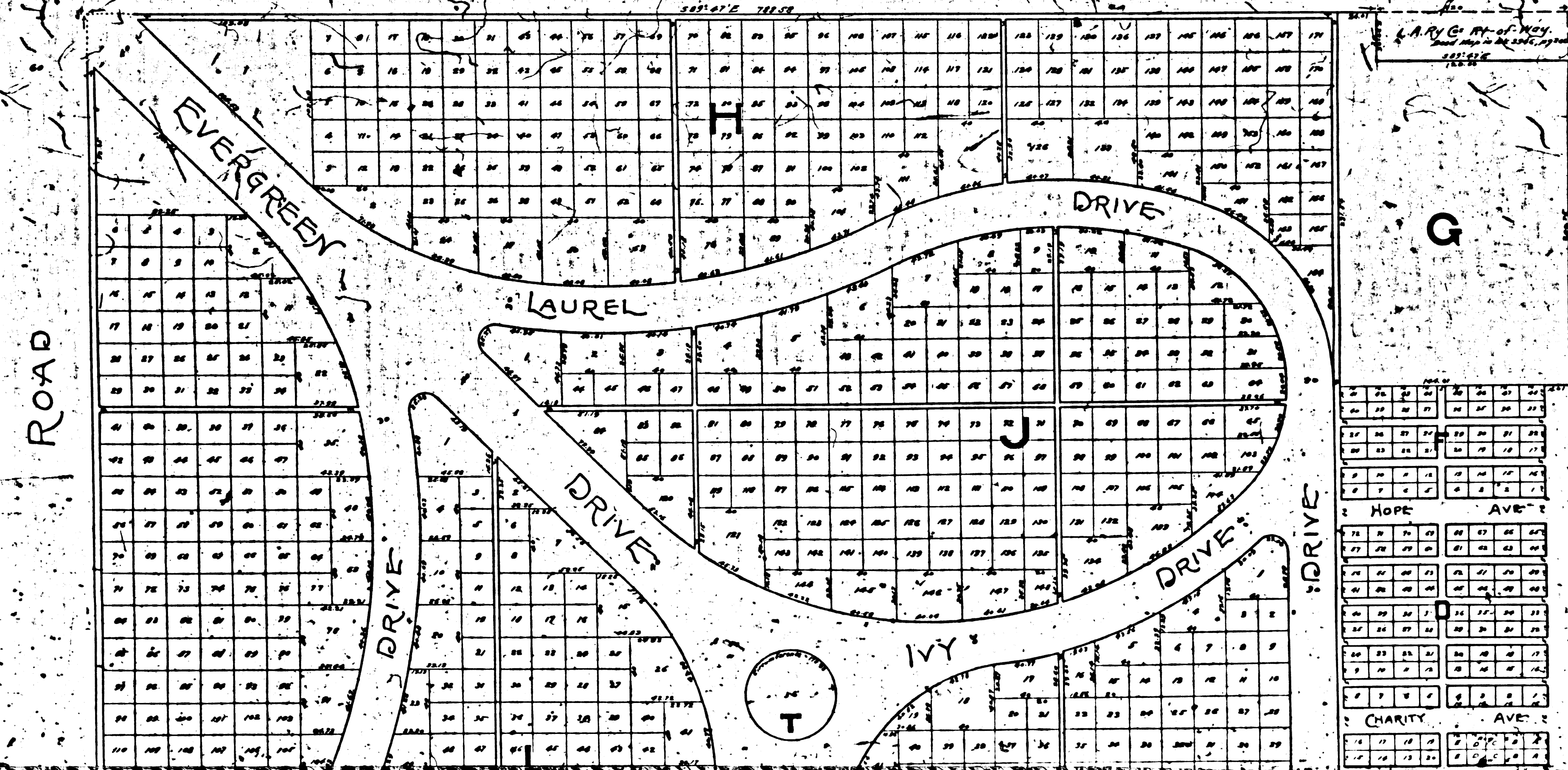



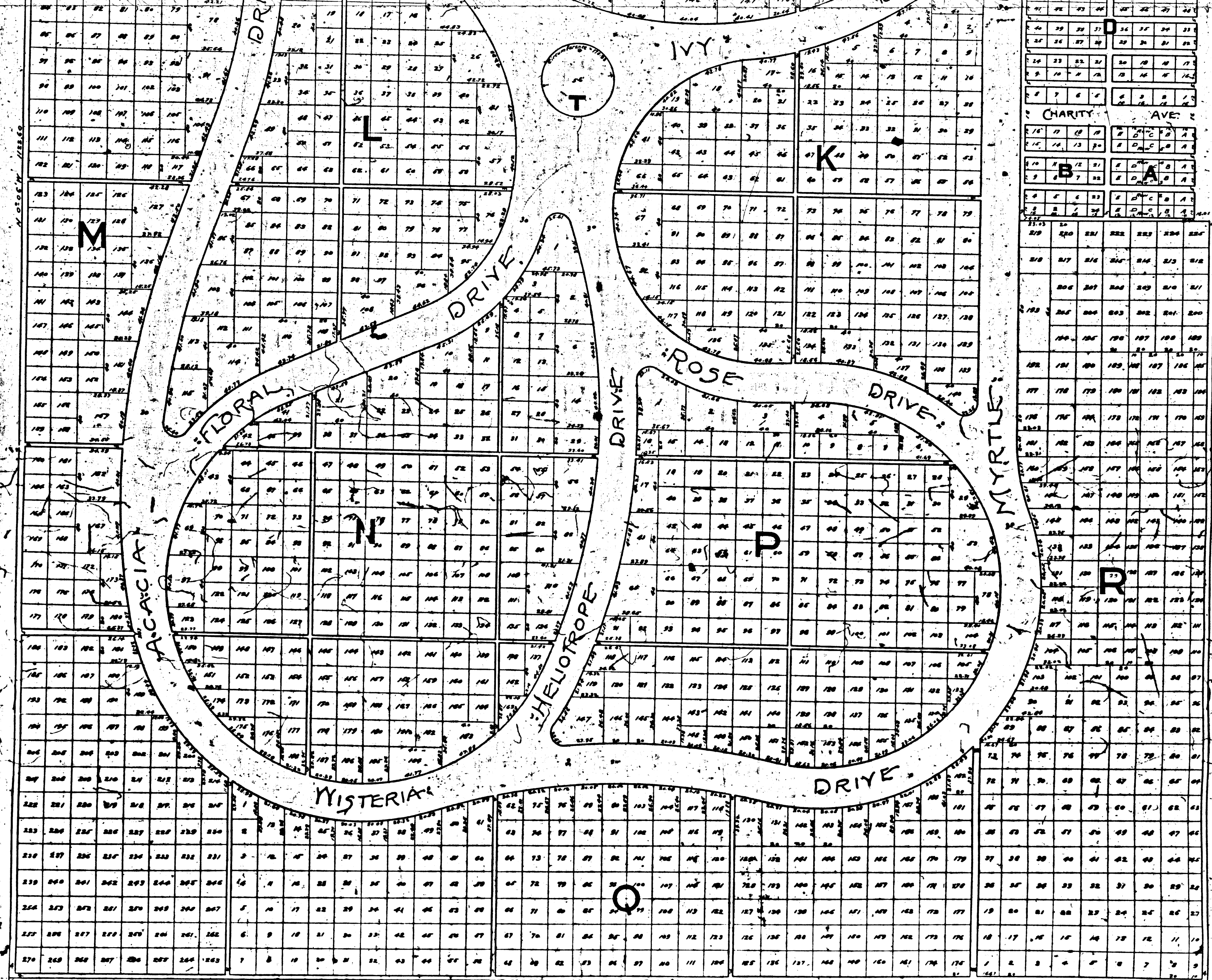

DOWNEY

M

DR

FLORAL DRIVE

ACACIA DRIVE

N

DRIVE

HELIOTROPE DRIVE

MYSTERY LANE

Q

DRIVE

ROSE DRIVE

P

DRIVE

IVY

K

MYRTLE

R

|    |    |    |    |    |    |    |    |    |     |
|----|----|----|----|----|----|----|----|----|-----|
| 1  | 2  | 3  | 4  | 5  | 6  | 7  | 8  | 9  | 10  |
| 11 | 12 | 13 | 14 | 15 | 16 | 17 | 18 | 19 | 20  |
| 21 | 22 | 23 | 24 | 25 | 26 | 27 | 28 | 29 | 30  |
| 31 | 32 | 33 | 34 | 35 | 36 | 37 | 38 | 39 | 40  |
| 41 | 42 | 43 | 44 | 45 | 46 | 47 | 48 | 49 | 50  |
| 51 | 52 | 53 | 54 | 55 | 56 | 57 | 58 | 59 | 60  |
| 61 | 62 | 63 | 64 | 65 | 66 | 67 | 68 | 69 | 70  |
| 71 | 72 | 73 | 74 | 75 | 76 | 77 | 78 | 79 | 80  |
| 81 | 82 | 83 | 84 | 85 | 86 | 87 | 88 | 89 | 90  |
| 91 | 92 | 93 | 94 | 95 | 96 | 97 | 98 | 99 | 100 |

CHARITY AVE

A

B

C

D

E

F

G

H

I

J

K

L

M

N

O

P

Q

R

S

T