

Map of a Part  
of the  
**Rosedale Cemetery**  
BEING A RESUBDIVISION OF A PORTION  
OF  
Block N as recorded in Miscellaneous Records Book 6 Page 31.  
and  
Block 5 as recorded in Miscellaneous Records Book 107 Ps 303-305  
**LOS ANGELES COUNTY**  
**CALIFORNIA.**

Filed  
Owner  
FEB 3 1913  
6 4 PM

*G. W. Taylor*  
206

Scale 1 in = 30 ft  
JANUARY  
1913

*Theriot & Hollister, D.E.*

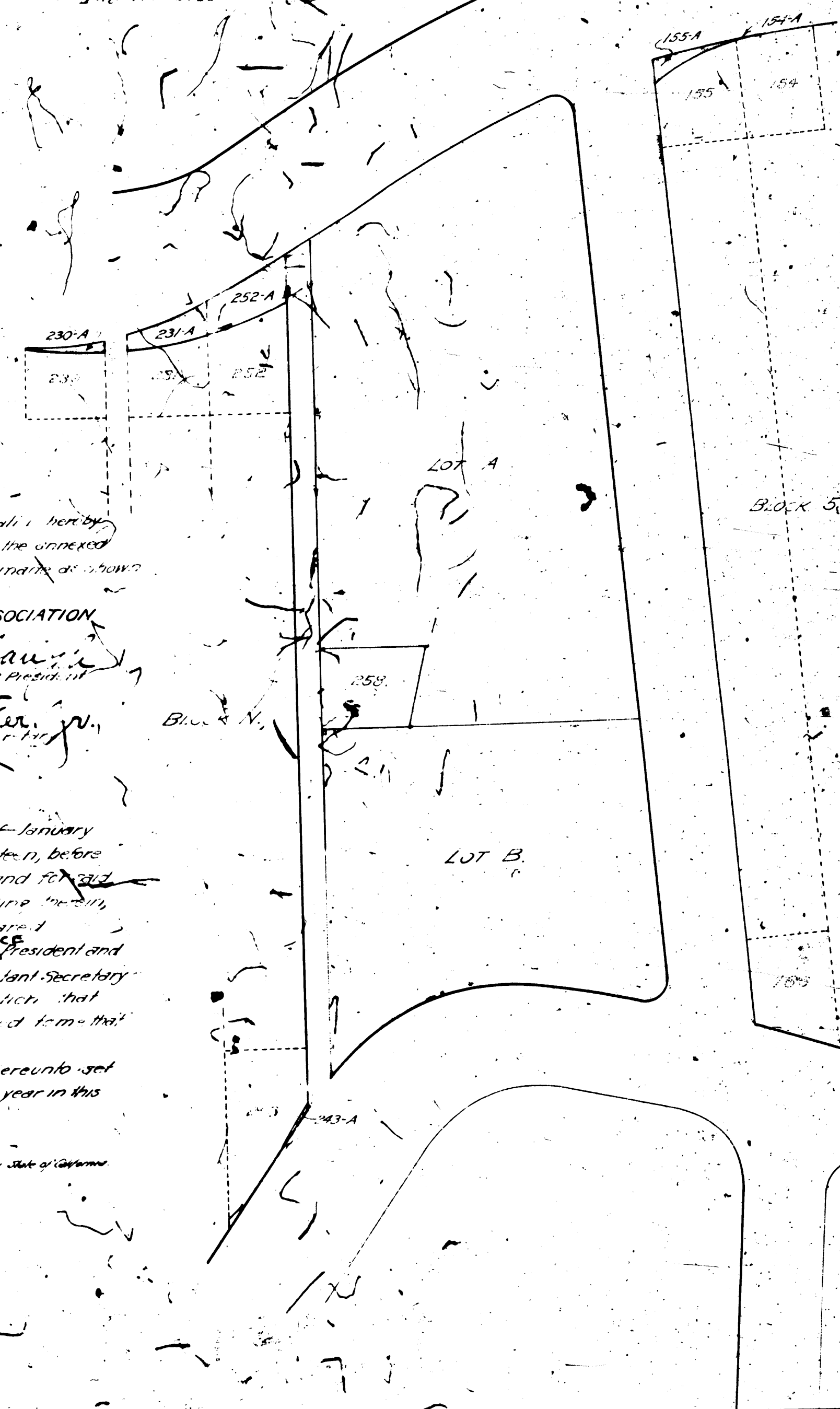
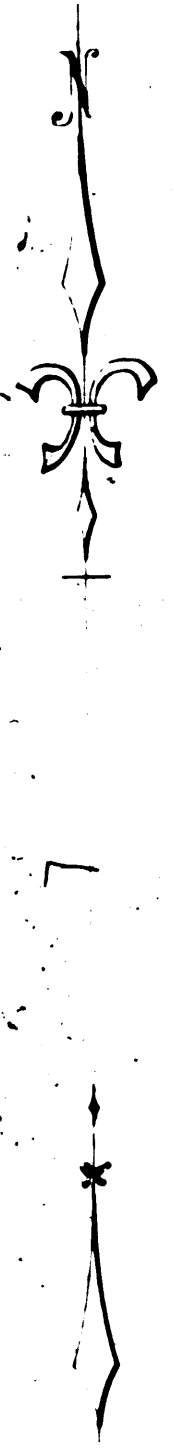

The Rosedale Cemetery Association, do hereby  
declare that it is the owner of the lands shown on the annexed  
map, and that it caused the said subdivision to be made as shown  
within the colored border.

The ROSEDALE CEMETERY ASSOCIATION

*Wm. H. Walker, Jr.*  
VICE President

State of California  
County of Los Angeles

On this 30<sup>th</sup> day of January  
in the year one thousand nine hundred and thirteen, before  
me *Atty. Gen.* a Notary Public in and for said  
County of Los Angeles, State of California, residing therein,  
fully commissioned and sworn, personally appeared  
*Wm. H. Walker, Jr.* known to me to be the President and  
*Wm. H. Walker, Jr.* known to me to be the Assistant Secretary  
of the ROSEDALE CEMETERY ASSOCIATION, to and certified that  
executed the within instrument, and acknowledged to me that  
such Corporation executed the same.

In witness whereof, I have hereunto set  
my hand and affixed my Official Seal the day and year in this  
certificate above written.

*Atty. Gen.*  
Notary Public in and for the County of Los Angeles, State of California