

WILMINGTON CEMETERY

Being a subdivision of a portion of lot 9 of the
 11-Acre Range of New San Pedro
 as recorded in book 6 page 66 of Deeds
 records of Los Angeles County.

Filed
 Owner
 NOV 28
 10 AM

Scale 1"=30'
 VICTOR HAYES
 Surveyor
 Recorder's No 311 - Filed NOV 28, 1911

WILMINGTON AVENUE

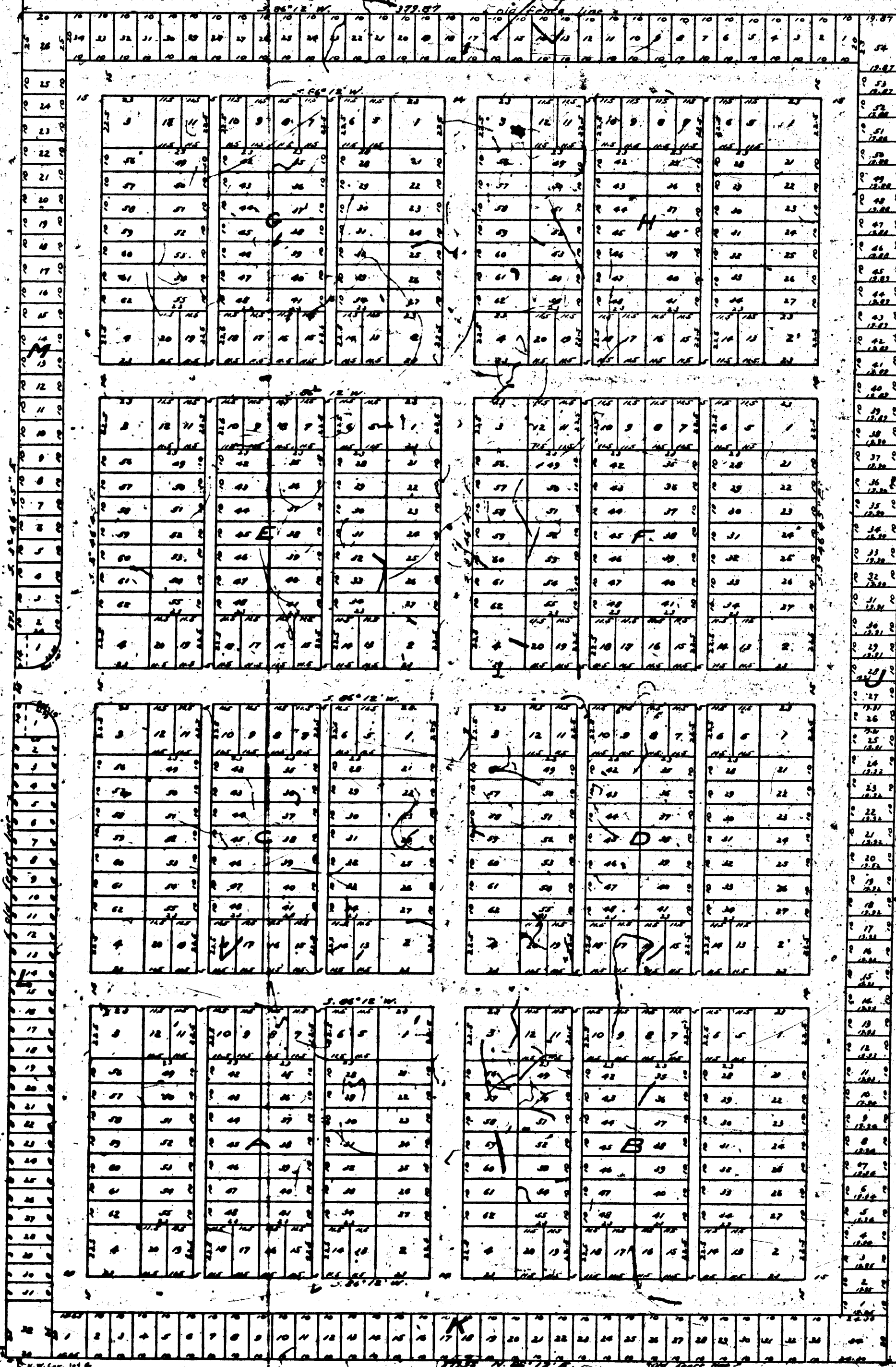

EAST THIRTEENTH STREET

N.W. Cor. lot 1 B1k. A
 Prosperity Tract
 Pl. 8-16-14-815

MENVEG AVE.

N.W. Cor. lot 1 B1k. B
 Prosperity Tract
 Pl. 8-16-14-815

I, Victor Hayes, the owner of or interested in the land
 included within the subdivision shown by the annexed map, and that Victor Hayes
 the only person whose consent is necessary to pass a clear title to the said land
 and Victor Hayes consent to the making of said map and subdivision as shown on said
 map within the outer border lines

Trustees of Wilmington Cemetery

STATE OF CALIFORNIA
 COUNTY OF LOS ANGELES
 On this 28th day of November 1911 at the year one thousand nine
 hundred and 1911 A. D. (1911) before me, Don M. Felt
 a Notary Public in and for said County of Los Angeles, State of California,
 personally appeared Victor Hayes who being duly sworn, depose and say that
Victor Hayes is the person who is the owner of the within in-
 strument, and whose consent is necessary to the making of this map.
 In witness whereof, I have hereunto set my hand and seal of my office
 at Los Angeles, California, this 28th day of November, 1911.

NOTARY PUBLIC in and for the State of California
 Don M. Felt