

TOP

FILED MAP NO. 213
 REPLAT OF A PORTION OF EVERGREEN CEMETERY LORDSBURG CAL
 BEING A SUBDIVISION OF LOTS 2 TO 9 INCLUSIVE, 12 TO 19 INCLUSIVE, 21 TO 29 INCLUSIVE OF BLOCK D AND LOTS 1 TO 7 INCLUSIVE, 12 TO 19 INCLUSIVE, 21 TO 29 INCLUSIVE OF BLOCK E OF EVERGREEN CEMETERY LORDSBURG CAL ACCORDING TO RECORDERS FILED MAP 213 RECORDS OF LOS ANGELES COUNTY CALIFORNIA SURVEYED APRIL 1913 BY W. E. MOUNT, C.E.

I, W. E. MOUNT, HEREBY CERTIFY THAT I AM A CIVIL ENGINEER AND THAT THIS MAP, CONSISTING OF ONE SHEET CORRECTLY REPRESENTS A SURVEY MADE UNDER MY SUPERVISION, IN APRIL 1913 AND THAT ALL OF THE MONUMENTS, SHOWN HEREON, ACTUALLY EXIST AND THEIR POSITIONS ARE CORRECTLY SHOWN

STATE OF CALIFORNIA }
 COUNTY OF LOS ANGELES }
 ON THE 9TH DAY OF JANUARY IN THE YEAR OF OUR LORD ONE THOUSAND NINE HUNDRED FOURTEEN BEFORE ME JOHN W. BAKER, A NOTARY PUBLIC IN AND FOR THE COUNTY OF LOS ANGELES STATE OF CALIFORNIA RESIDING THEREIN, DULY COMMISSIONED AND SWORN, PERSONALLY APPEARED TO W. E. MOUNT, C.E. KNOWN TO ME TO BE THE PERSON DESCRIBED IN AND WHOSE NAME IS SUBSCRIBED TO THE WITHIN INSTRUMENT AND ACKNOWLEDGED TO ME THAT HE EXECUTED THE SAME IN WITNESS WHEREOF I HAVE HEREUNTO SET MY HAND AND AFFIXED MY OFFICIAL SEAL THE DAY AND YEAR IN THIS CERTIFICATE FIRST WRITTEN

W. E. Mount, C.E.
 NOTARY PUBLIC IN AND FOR THE COUNTY OF LOS ANGELES STATE OF CALIFORNIA

SW CORNER LOT 21
 BLOCK A RECORDERS FILED MAP NO. 213
 DRIVE WAY

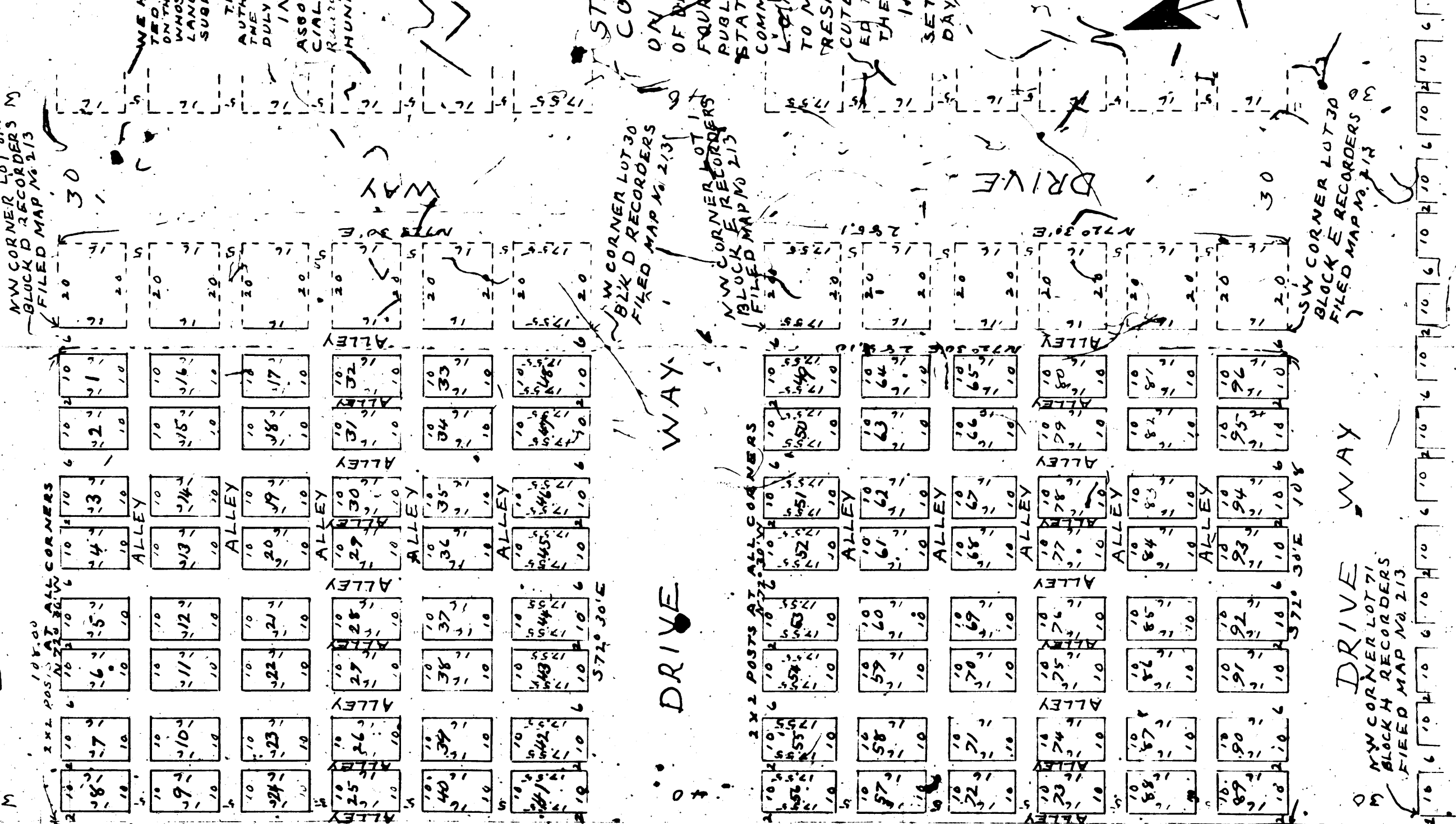

WE HEREBY CERTIFY THAT WE ARE THE OWNERS OF AN INTEREST IN THE WITHIN MAPPED MAP AND THAT WE ARE THE ONLY PERSONS WHOSE CONSENT IS NECESSARY TO PASS A CLEAR TITLE TO SAID LAND AND WE CONSENT TO THE MAKING OF SAID MAP AND SUBDIVISION

THIS MAP IS MADE IN CONFORMITY TO AND UNDER THE AUTHORITY OF THE RESOLUTIONS OF THE BOARD OF DIRECTORS OF THE EVERGREEN CEMETERY ASSOCIATION, A CORPORATION DULY RECORDED IN BOOK OF RECORDS OF SAID CORPORATION IN WITNESS WHEREOF THE EVERGREEN CEMETERY ASSOCIATION HAS HEREUNTO CAUSED TO BE SET ITS OFFICIAL NAME AND SEAL ON THIS 10TH DAY OF FEBRUARY IN THE YEAR OF OUR LORD ONE THOUSAND NINE HUNDRED FOURTEEN

EVERGREEN CEMETERY ASSOCIATION
 A CORPORATION
 BY [Signature] PRESIDENT
 AND [Signature] SECRETARY

STATE OF CALIFORNIA }
 COUNTY OF LOS ANGELES }
 ON THE 20TH DAY OF FEBRUARY IN THE YEAR OF OUR LORD ONE THOUSAND NINE HUNDRED FOURTEEN BEFORE ME W. H. MACY, A NOTARY PUBLIC IN AND FOR THE COUNTY OF LOS ANGELES STATE OF CALIFORNIA, RESIDING THEREIN, DULY COMMISSIONED AND SWORN, PERSONALLY APPEARED L. J. MEADITH AND FRANK WHEELER, KNOWN TO ME TO BE THE PRESIDENT AND SECRETARY RESPECTIVELY OF THE CORPORATION THAT EXECUTED THE WITHIN INSTRUMENT AND ACKNOWLEDGED TO ME THAT SUCH CORPORATION EXECUTED THE SAME

IN WITNESS WHEREOF I HAVE HEREUNTO SET MY HAND AND AFFIXED MY OFFICIAL SEAL THE DAY AND YEAR IN THIS CERTIFICATE FIRST WRITTEN

NOTARY PUBLIC IN AND FOR THE COUNTY OF LOS ANGELES STATE OF CALIFORNIA

filed
 Owner
 MAR 25 1914
 59 1 PM

W. E. Mount

R.F. 3115