

Filed
owner
Sep 14 1914
12 M

E.L. Salady
50.6'

MAP OF A PORTION OF ROSEDALE CEMETERY

BEING A RESUBDIVISION OF
A PORTION OF
BLOCK 7

SCALE 1 INCH = 30 FEET
AUGUST 1914
DANIEL S. HALLADAY
CIVIL ENGINEER.

Recorder's No 320 - Filed Sept. 14, 1914

The Rosedale Cemetery Association, a corporation, hereby declares that it is the owner of the lands shown on the annexed map and that it caused said subdivision to be made as shown within the colored border line.

The Rosedale Cemetery Association

John R. Maynes
President

Wm. H. Walker
Secretary

STATE OF CALIFORNIA,
County of Los Angeles.

On this 14th day of September in the year one thousand and fourteen before me, O.E. Robinson a Notary Public in and for said County of Los Angeles, State of California, residing therein, duly commissioned and qualified, personally appeared John R. Maynes

known to me to be the President, and Wm. H. Walker known to me to be the Secretary of the Rosedale Cemetery Association the Corporation that executed the within instrument, and acknowledged to me that such Corporation executed the same. In witness whereof, I have hereunto set my hand and affixed my official seal the day and year in this certificate above written.

O.E. Robinson
Notary Public in and for Los Angeles County, State of California

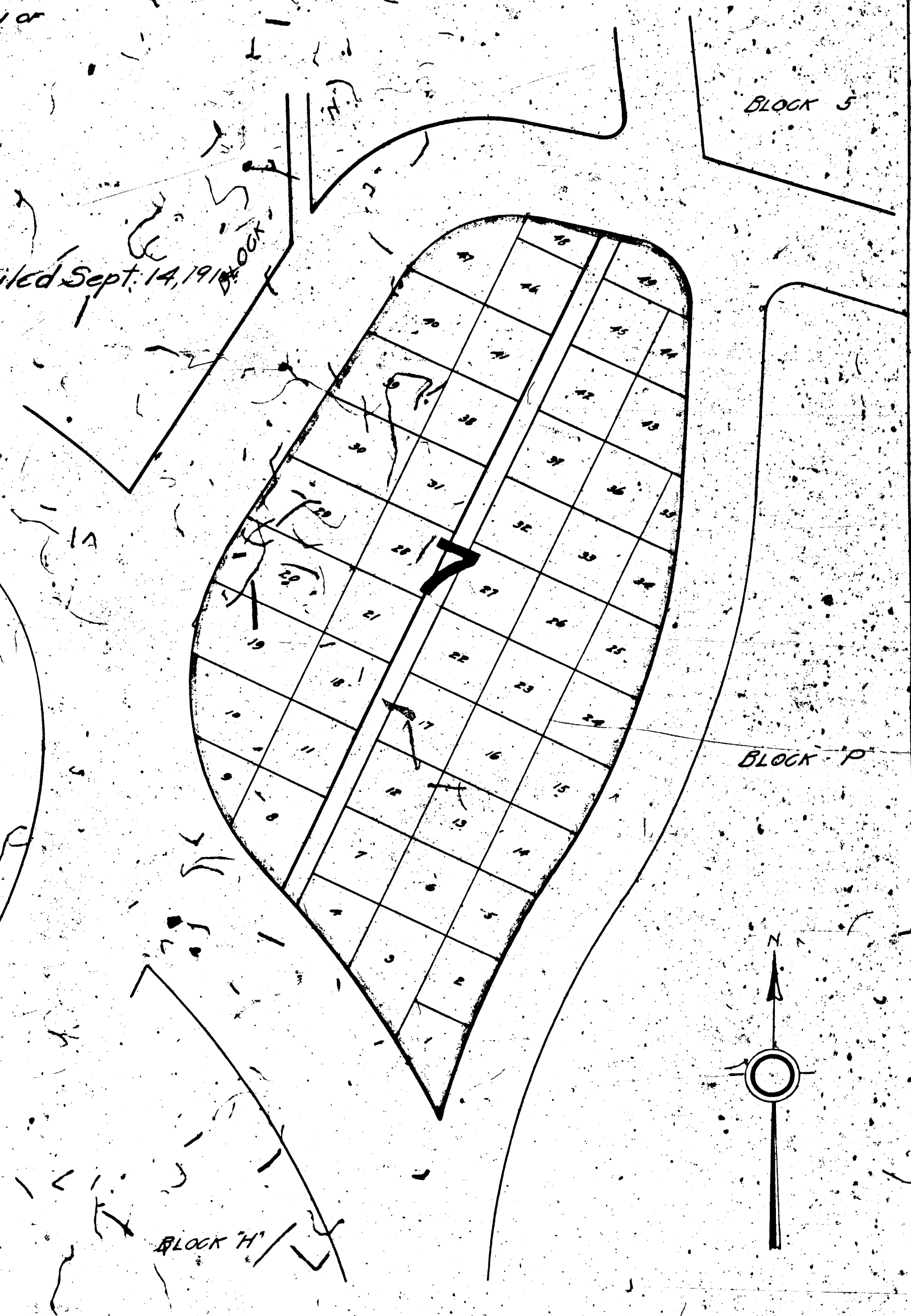

FILE