

We hereby certify that this map correctly shows the subdivision of that section which is mentioned in the title thereof, and that we caused such map and subdivision to be made, as and for an addition to the portion of the Forest Lawn Cemetery Association's property, used for Cemetery purposes.

FOREST LAWN CEMETERY ASSOCIATION  
 by *Arthur H. Ellis* President  
*L. Peters* Secretary

Filed  
 Forest Lawn Cemetery Assn  
 SEP 28 1915  
 36 1 PM

Map of  
**SEC. L**  
 FOREST LAWN  
 TROPICO, CAL.  
 Sept 1915  
 Scale: 1" = 40'

Dated  
 Sept. 28 1915

*G.W. Taylor*  
 50

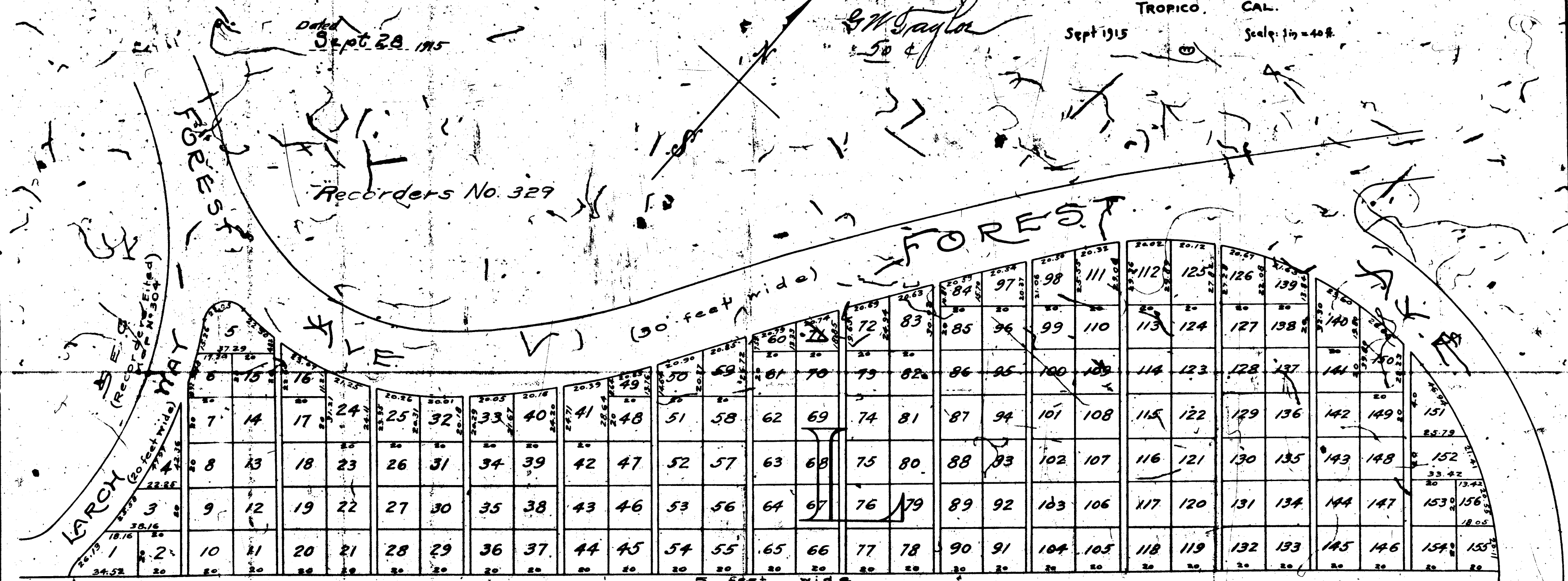

Note: All walks are 3 feet wide

**R.F. 329**