

SIDE

ROSE

R

ROAD

Block B

Block A

ROSE

MYRTLE

WORKMAN MILL

Block C

SUNSET

SUNSET

REF	334
A1	OF
A3	

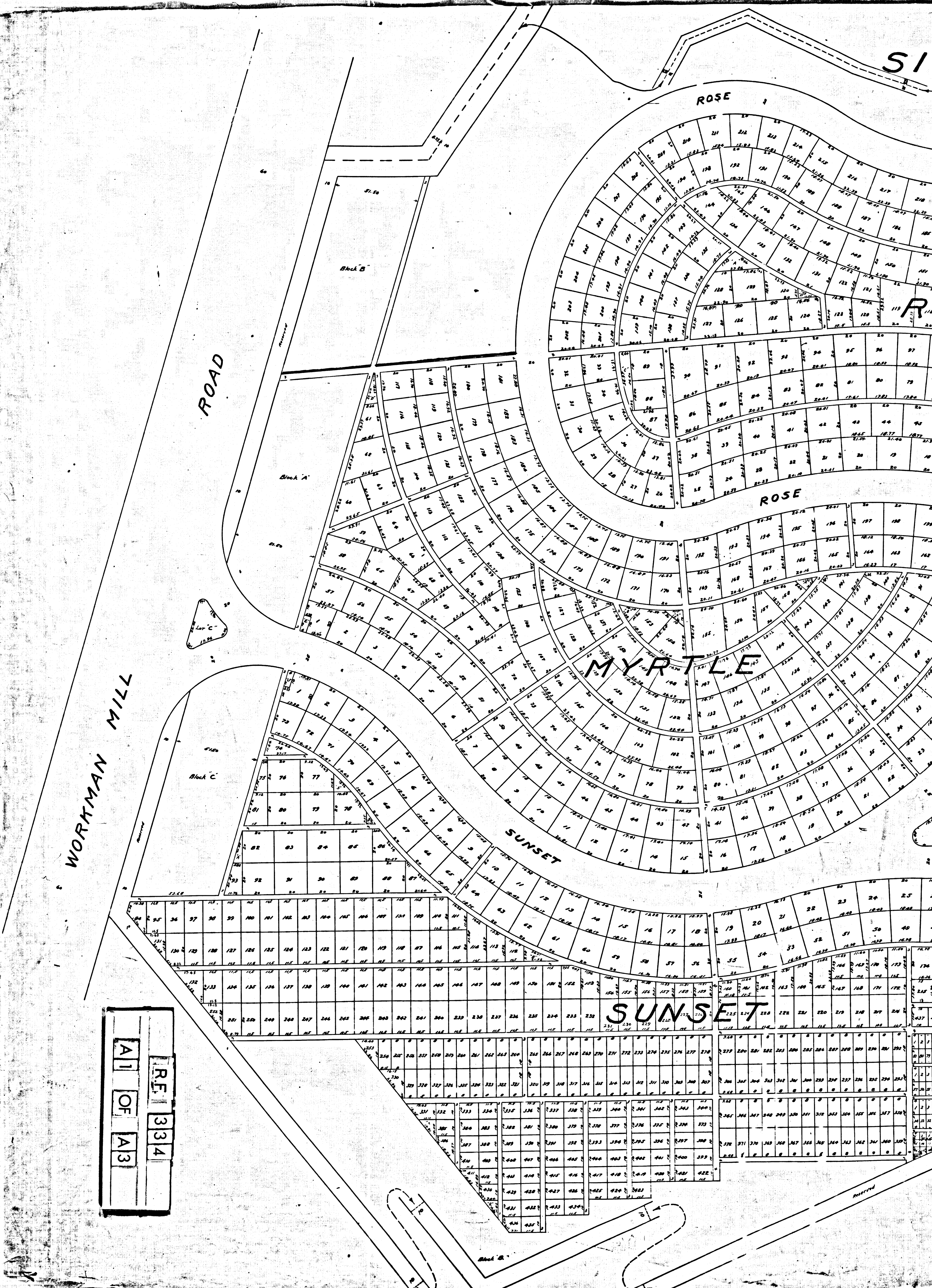



SIERRA

MOL

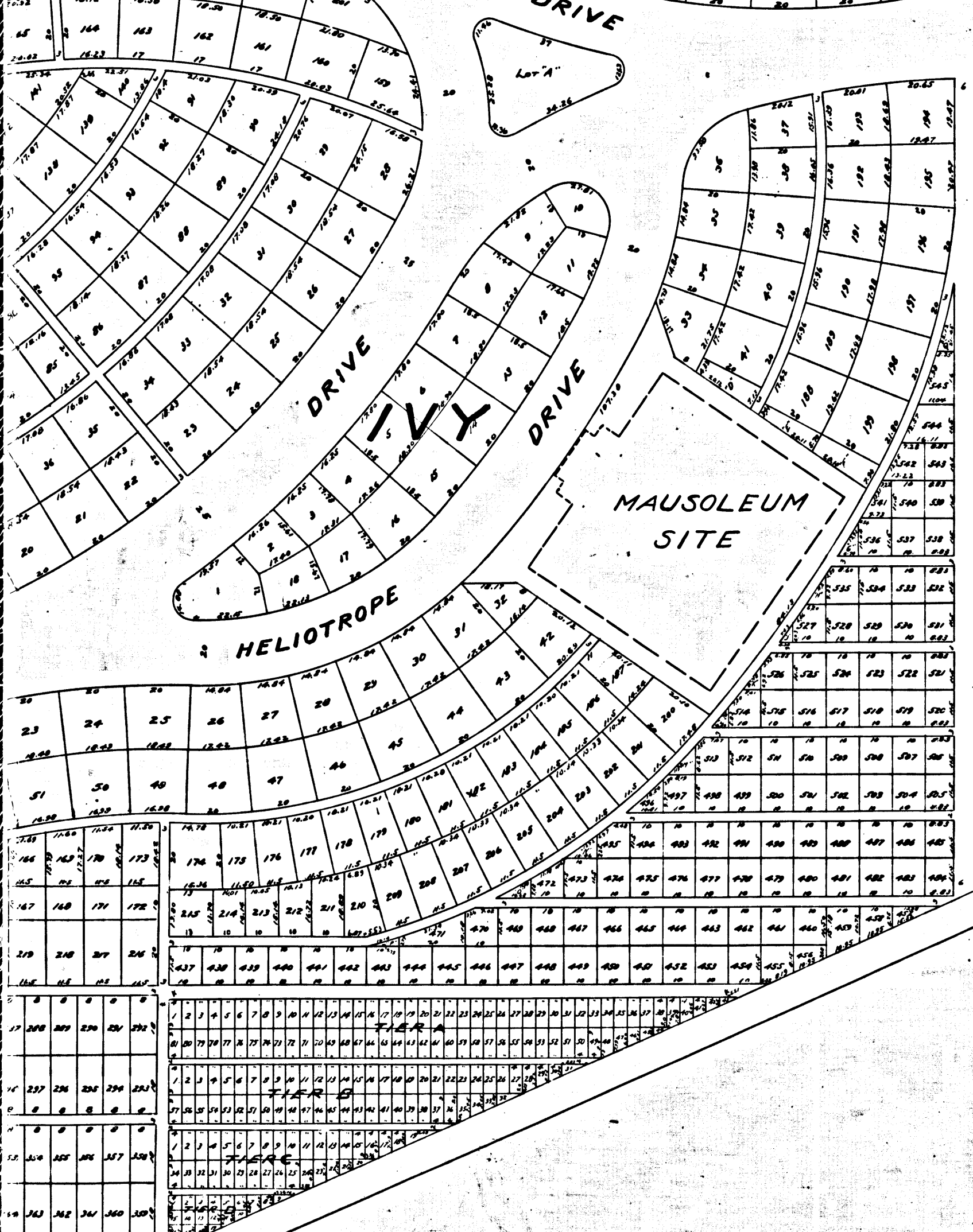
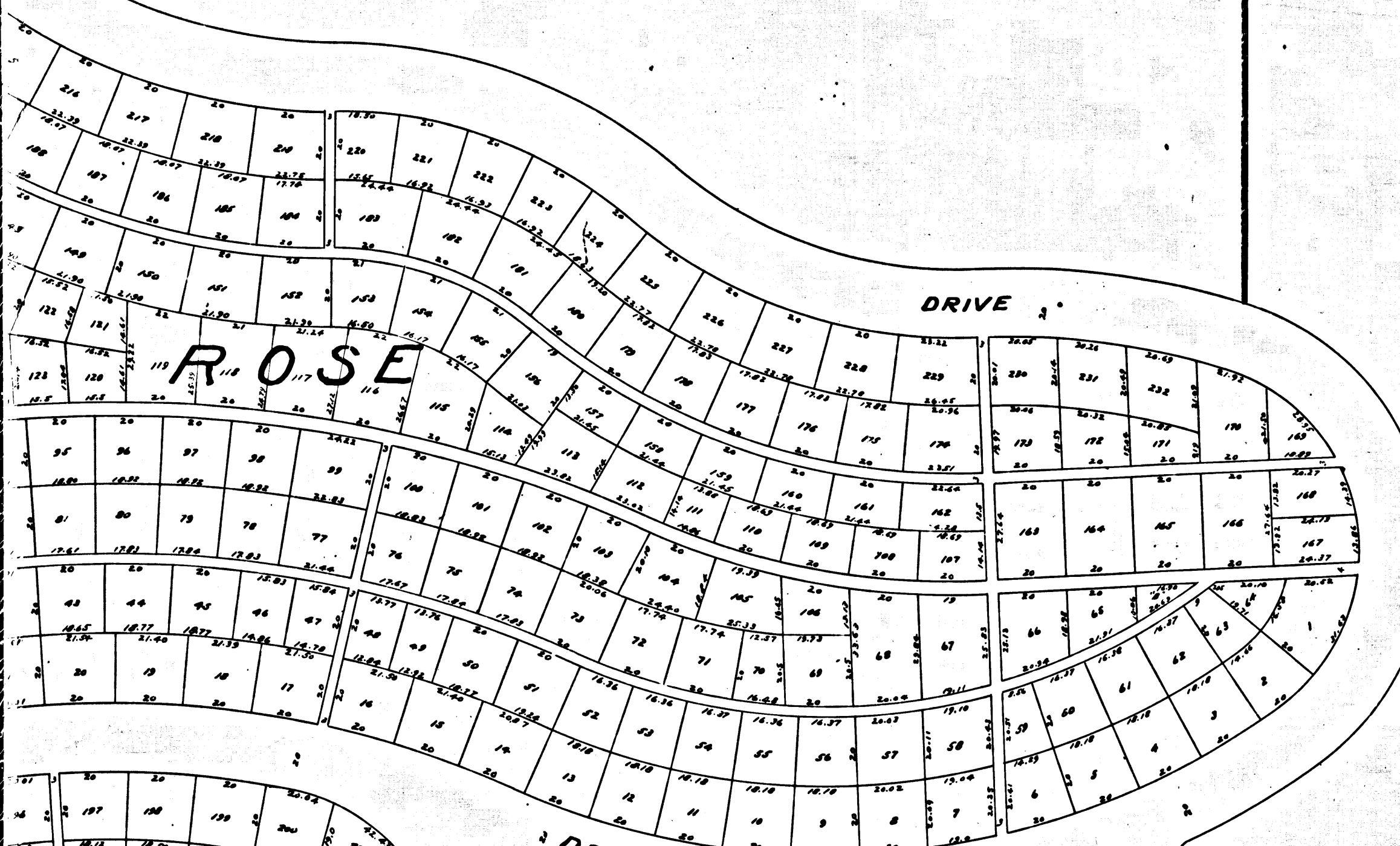

HILL SIDE

Block "A"

REF 334  
A2 OF A3

WHITTE



MOUNTAIN VIEW

Block "A"

GRAND VIEW

Block "A"

SUNSET

DRIVE

DRIVE

LOT "B"

MAP OF

# WHITTIER HEIGHTS CEMETERY

Replat of Whittier Heights Cemetery as recorded in Recorder's Filed Map No. 332.

## LOS ANGELES COUNTY

Filed - June 14, 1916.

Recorder's No. 334.

W. M. JONSON - SURVEYOR

REF.	334
A3	OF
A3	

9