

# DIAGRAM NO. 2052

SCALE: 1" = 50'

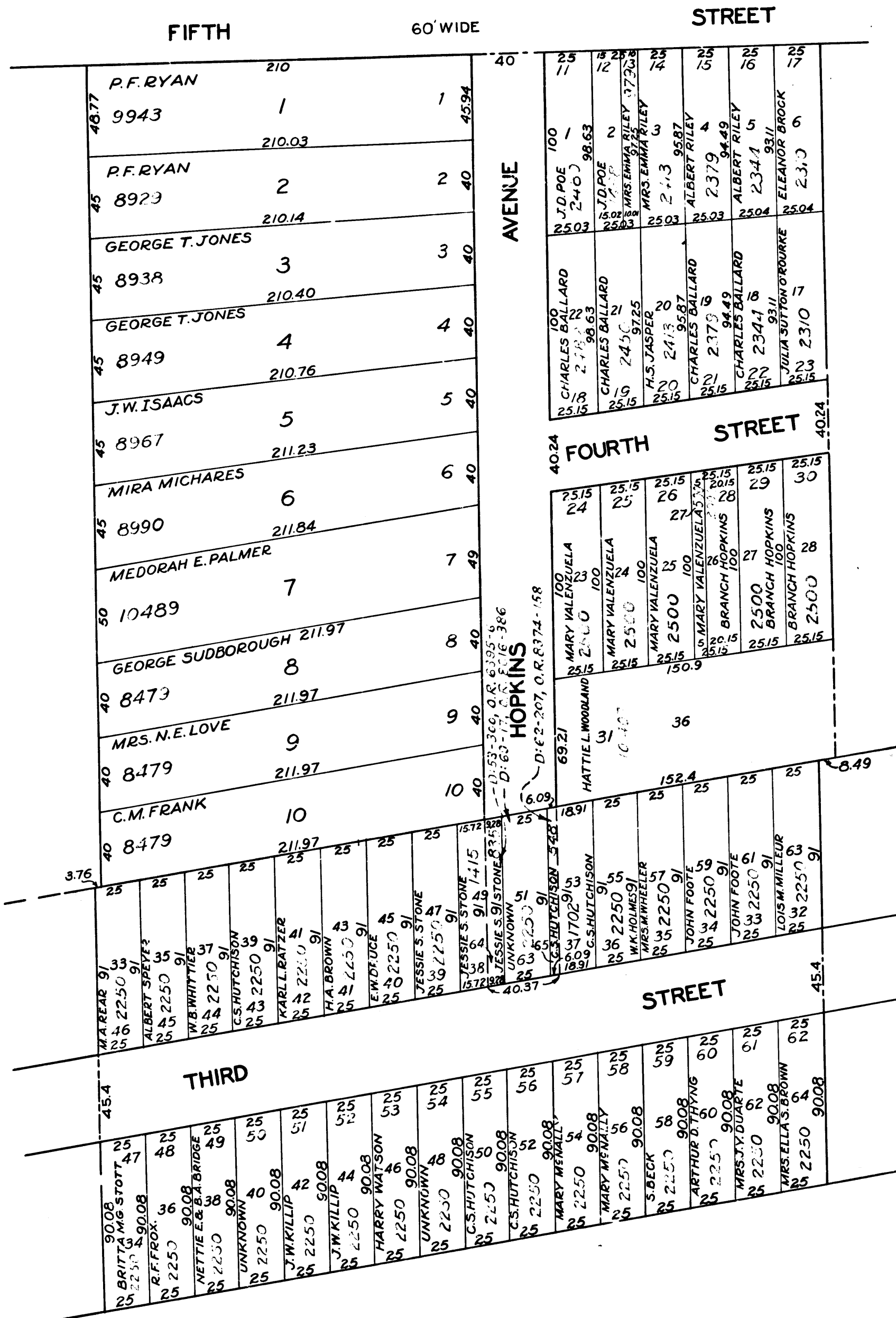

R.F. 546-R

Exhibiting HOPKINS AVENUE from the southerly line of Fifth Street to the northerly line of Mission Tract as per Map recorded in Book 8 Page 16 Records of Los Angeles County; Also exhibiting the easterly 9.28 feet of Lot 49, all of Lot 51, and the westerly 6.09 feet of Lot 53 all in the said Mission Tract all of this being the land taken or to be taken for the opening of HOPKINS AVENUE from the northerly line of Mission Tract to the northerly line of Third Street, showing a plat of the Assessment District, the exterior boundary of which is colored green, showing each separate Lot, portion of Lot, piece or parcel of Land numbered in red ink to correspond to the numbers in the Report of the Commissioners, the Area in Square Feet of each of such Lots, portions of Lots, pieces or parcels of Land and the relative location of the same to the Improvement, all within the Limits of the Property Lines show each the Length of said Lines in Feet, other Figures in black ink show the Numbers of the Lots.  
Blue Lines and Figures show property Lines and dimensions in those cases where the actual Holdings differ from the recorded Subdivisions.  
Green Figures show the Area in Square Feet of each Lot, portion of Lot, piece or parcel of Land.  
Violet tint shows Land taken or to be taken for the said opening of HOPKINS AVENUE.  
Carmine tint shows HOPKINS' TRACT, M. B. 9 - Pg. 10.  
Orange tint shows MISSION TRACT, M. B. 8 - Pg. 16.  
Brown tint shows HOPKINS' SUBDIVISION M. B. 9 - Pg. 11.

Approved and adopted by the Board of Trustees of the City of Hermosa Beach, California, this 21st day of April, 1925.

*F. M. Bravender*  
President of the Board of Trustees  
of the City of Hermosa Beach, California.

Attest:

*B. P. Brown*  
City Clerk

Filed Oct. 21, 1925

INDEX 25