

MAP  
OF THE  
LANCASTER CEMETERY

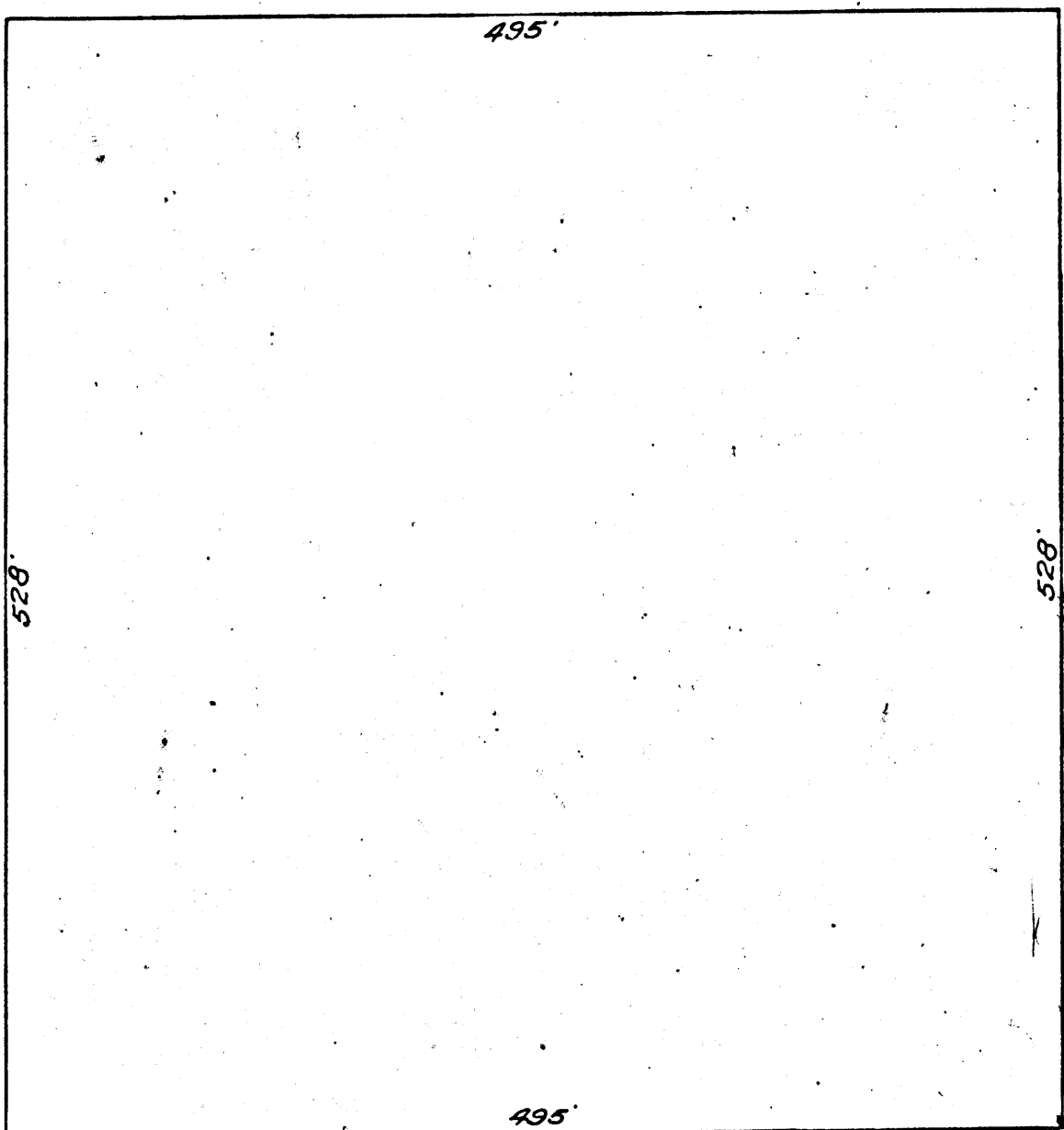

S.W. cor. of NW 1/4 of  
Sec. 14. T. 7 N. R. 12 W.

R.F. | 579

Filed July 26, 1902.  
(Scale reduced to 100ft. to lin.)

Note:- D1603-291 D3-77 (Minute Book 32-55)  
deeds this property to L. A. County, (reserving  
~~for Road~~ 28 ft inside of and adjoining  
exterior boundaries) to be used as Cemetery per Sec 3108 Pal Code  
D. 1606-316 D. 3-78 (Road Book 6-547)  
deeds above reservation to L. A. County  
for Road purposes - To be known as "Cemetery Road"  
Declared Public Highway. County Surveyor.

Road along West side of Cemetery named Division St.	D: 49-141
" " East " " " "	123 St. East "
" " North " " " "	Avenue I-7- D: 49-161
" " South " " " "	Avenue I-8- D: 49-162

For location of roads surrounding cemetery see D: 46-216

Sheet