

THE
 5193
 OF
 44

Fractional lot 2
 Sierra Madre Tract
 M.B. 4, 502, 503

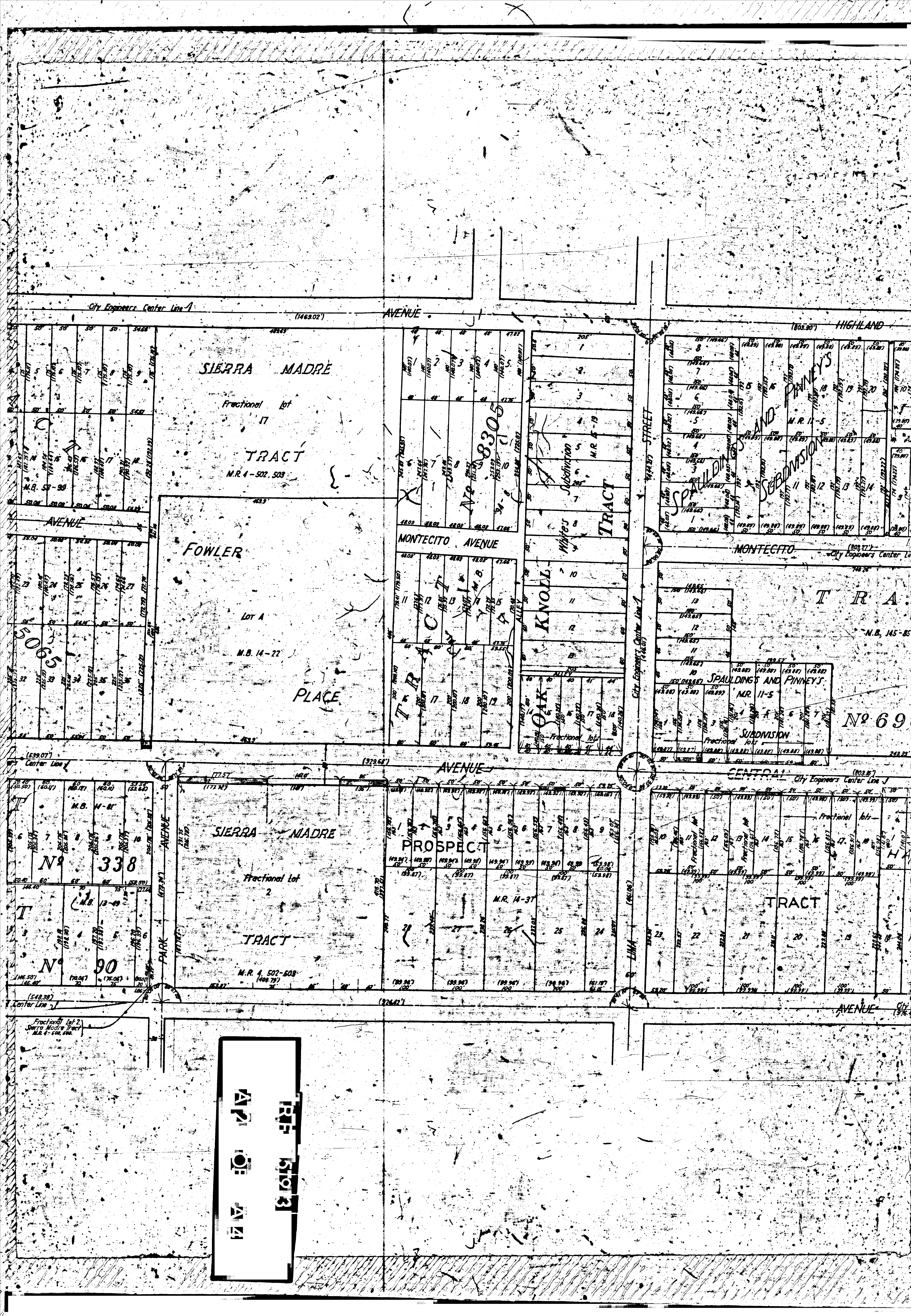

City Engineer's Center Line 1

(146302)

AVENUE

(805.50)

HIGHLAND

SIERRA MADRE

Fractional lot

TRACT

M.R. 4-502-503

MONTECITO AVENUE

FOWLER

LOT A

M.B. 14-22

PLACE

WATER STREET

TRACT

SPALDING AND PINNEY'S
M.R. 11-5
SUBDIVISION

MONTECITO

TRA

M.B. 145-5

SPALDING AND PINNEY'S
M.R. 11-5

SUBDIVISION

No 69

(53907)

(32862)

AVENUE

CENTRAL

City Engineer's Center Line 2

SIERRA MADRE

Fractional lot

TRACT

M.R. 4-502-503

PROSPECT

M.R. 14-37

TRACT

No 338

No 90

PARK AVENUE

LIMA AVENUE

AVENUE

APR 1913

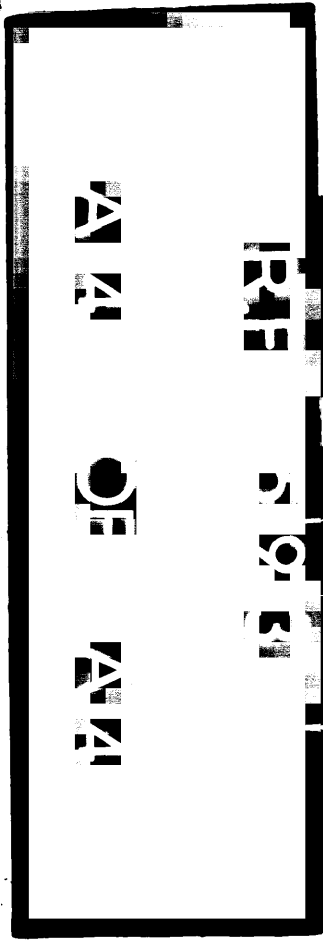

MAP N^o M-61
OF A PORTION OF THE
CITY OF SIERRA MADRE CALIFORNIA
ADJACENT TO
CENTRAL AVENUE
BETWEEN
BALDWIN AVENUE
AND
SIERRA MADRE AVENUE

APRIL - 1928

SCALE 1"=80'

O. A. GIERLICH
City Engineer

Note:
In all cases where measured and recorded distances do not agree measured distances are shown in brackets as thus (saos). All distances shown otherwise are those taken from Recorded Plats and Deeds Official Records, of Los Angeles County California.

Approved: *O. A. Gierlich*
City Engineer

Thereby certify that this Map was approved by the Board of Trustees, also known as the City Council of the City of Sierra Madre, California on the 12th day of June, 1928. By Resolution No. 374.

C. J. ...
City Clerk of the City of Sierra Madre, California.

