

SIXTH SUBDIVISION OF WOODLAWN CEMETERY BEING A SUBDIVISION OF A PORTION OF THE SW 1/4 (SO CALLED) OF LOT "L" OF THE TEMPLE & GIBSON TRACT AS RECORDED IN BOOK 2 AT PAGES 540-541 MISCELLANEOUS RECORDS SURVEYED JULY-1930. RAYMOND W. DAY CIVIL ENGINEER

Filed 1517
By J. Roberts
Deputy
50¢

I, R. W. Day, hereby certify that I am a Civil Engineer and that this map consisting of one sheet correctly represents a survey made under my supervision in July 1930 and that all the monuments shown hereon actually exist and their positions are correctly shown.

R. W. Day

State of California
County of Los Angeles
On this 2nd day of Aug
in the year one thousand nine hundred and thirty
before me, James S. Thompson, a Notary Public
in and for said County of Los Angeles, State of
California residing therein duly commissioned and sworn, per
Specially appeared, R. W. Day, known to me to be the
person whose name is subscribed to the within in-
strument and acknowledged to me that he executed the same.

In witness whereof, I have hereunto set my hand and affixed my official seal the day and year in this certificate first above written.

James S. Thompson
Notary Public in and for the County of Los Angeles, California
My Commission expires on Dec 31, 1932.

We hereby certify that we are the owners of or interested in the land included within the subdivision shown on the annexed map and that we are the only persons whose consent is necessary to pass a clear title to said land and we consent to the making of said map and subdivision as shown within the colored border lines.

W. H. Gray
President
James S. Thompson
Notary Public

NOTE:
Bearings shown upon this map were based upon the E of Central Avenue as per C.S. Map No. 8940 5th 2.
2 1/2" hubs and nail set at all points shown
Nails and tin set at all angle points and shown thus: a
All regular shaped lots are 16' x 20' and 20' x 20'.
All irregular shaped lots to carry all surplus or shortage.

111405' to NW 1/4 SW 1/4 (so called) Lot L Temple & Gibson Tract M.C. 2-540-541

Found 4' x 6' x 8' rock monument at NE 1/4 SW 1/4 (so called) Lot L Temple & Gibson Tract M.C. 2-540-541. 1321.65' to rock monument found at NE 1/4 SW 1/4 Lot L Temple & Gibson Tract M.C. 2-540-541.

CENTRAL AVENUE

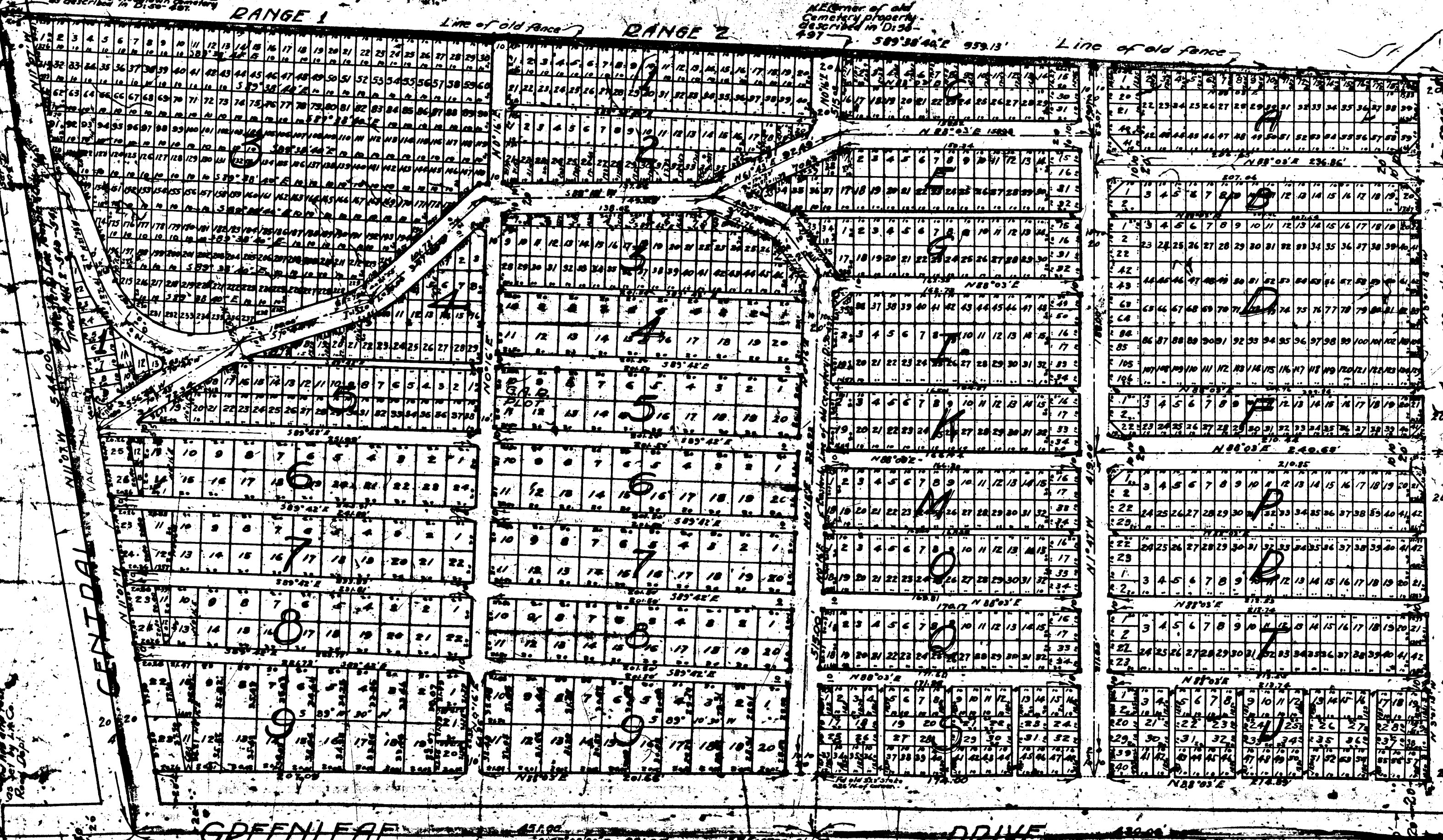

1/2\"/>

1/2\"/>

Found 5\"/>

5/8\"/>

Southwesterly Line Temple & Gibson Tract as recorded in M.C. 2-540-541

to E.S. Mon Sta. 81125 at N. Line Wilmington Ave. as per C.S. 8940-2