

F SEC. 1
R 12W

NE COR. OF NW 1/4
OF THE SE 1/4 OF SEC.
1, T8S R 12W

2 I.P.			N 89° 51' 45" N 329.40'										2 I.P.			
2	1	2	21	20	17	16	15	12	9	8	5	4	1	2	7	252
2	4	3	22	19	18	15	14	11	10	7	6	3	2	9	8	251
250	5	6	23	26	27	30	31	34	35	38	39	42	43	6	5	250
247	8	7	24	25	28	29	32	33	36	37	40	41	44	7	8	249
248	9	10	25	24	27	28	31	32	35	36	39	40	43	10	9	248
247	12	11	26	23	26	27	30	31	34	35	38	39	42	11	12	247
246	13	14	27	22	25	26	29	30	33	34	37	38	41	14	13	246
245	16	15	28	19	22	23	26	27	30	31	34	35	38	15	16	245
244	17	18	29	18	21	22	25	26	29	30	33	34	37	18	17	244
243	20	19	30	17	20	21	24	25	28	29	32	33	36	19	20	243
242	21	22	31	16	19	20	23	24	27	28	31	32	35	22	21	242
241	24	23	32	15	18	19	22	23	26	27	30	31	34	23	24	241
240	25	26	33	14	17	18	21	22	25	26	29	30	33	26	25	240
239	28	27	34	13	16	17	20	21	24	25	28	29	32	27	28	239
238	29	30	35	12	15	16	19	20	23	24	27	28	31	30	29	238
237	32	31	36	11	14	15	18	19	22	23	26	27	30	31	32	237
236	33	34	37	10	13	14	17	18	21	22	25	26	29	34	33	236
235	36	35	38	9	12	13	16	17	20	21	24	25	28	35	36	235
234	37	38	39	8	11	12	15	16	19	20	23	24	27	38	37	234
233	40	39	40	7	10	11	14	15	18	19	22	23	26	39	40	233
232	41	42	41	6	9	10	13	14	17	18	21	22	25	42	41	232
231	44	43	42	5	8	9	12	13	16	17	20	21	24	43	44	231
230	45	46	43	4	7	8	11	12	15	16	19	20	23	46	45	230
229	48	47	44	3	6	7	10	11	14	15	18	19	22	47	48	229
228	49	50	45	2	5	6	9	10	13	14	17	18	21	50	49	228
227	52	51	46	1	4	5	8	9	12	13	16	17	20	51	52	227
226	53	54	47	0	3	4	7	8	11	12	15	16	19	54	53	226
226	56	55	48	0	2	3	6	7	10	11	14	15	18	55	56	226
224	57	58	49	0	1	2	5	6	9	10	13	14	17	58	57	224
223	60	59	50	0	0	1	4	5	8	9	12	13	16	60	60	223
222	61	62	51	0	0	0	3	4	7	8	11	12	15	61	61	222
221	64	63	52	0	0	0	2	3	6	7	10	11	14	63	64	221
220	65	66	53	0	0	0	1	2	5	6	9	10	13	66	65	220
219	68	67	54	0	0	0	0	1	4	5	8	9	12	67	68	219
218	69	70	55	0	0	0	0	0	3	4	7	8	11	70	69	218
217	72	71	56	0	0	0	0	0	2	3	6	7	10	71	72	217
216	73	74	57	0	0	0	0	0	1	2	5	6	9	74	73	216
215	76	75	58	0	0	0	0	0	0	1	4	5	8	75	76	215
214	77	78	59	0	0	0	0	0	0	0	3	4	7	78	77	214
213	80	79	60	0	0	0	0	0	0	0	2	3	6	79	80	213
212	81	82	61	0	0	0	0	0	0	0	1	2	5	82	81	212
211	84	83	62	0	0	0	0	0	0	0	0	1	4	83	84	211
210	85	86	63	0	0	0	0	0	0	0	0	0	3	86	85	210
209	88	87	64	0	0	0	0	0	0	0	0	0	2	87	88	209
208	89	90	65	0	0	0	0	0	0	0	0	0	1	90	89	208
207	92	91	66	0	0	0	0	0	0	0	0	0	0	91	92	207
206	93	94	67	0	0	0	0	0	0	0	0	0	0	94	93	206
205	96	95	68	0	0	0	0	0	0	0	0	0	0	95	96	205
204	97	98	69	0	0	0	0	0	0	0	0	0	0	98	97	204
203	100	99	70	0	0	0	0	0	0	0	0	0	0	99	100	203

HOPE (NORTH) DRIVE

20	17	16	15	12	9	8	5	4	1
19	18	15	14	11	10	7	6	3	2
21	24	25	28	29	32	33	36	37	40
22	23	26	27	30	31	34	35	38	39
60	57	56	53	52	49	48	45	44	41
58	58	55	54	51	50	47	46	43	42
61	64	65	68	69	72	73	76	77	80
62	63	66	67	70	71	74	75	78	79
100	97	96	93	92	89	88	85	84	81
99	98	95	94	91	90	87	86	83	82
101	104	105	108	109	112	113	116	117	120
102	103	106	107	110	111	114	115	118	119
140	137	136	133	132	129	128	125	124	121
139	138	135	134	131	130	127	126	123	122
141	144	145	148	149	152	153	156	157	160
142	143	146	147	150	151	154	155	158	159
180	177	176	173	172	169	168	165	164	161
179	178	175	174	171	170	167	166	163	162
181	184	185	188	189	192	193	196	197	200
182	183	186	187	190	191	194	195	198	199
220	217	216	213	212	209	208	205	204	201
219	218	215	214	211	210	207	206	203	202

PEACE DRIVE

20	17	16	15	12	9	8	5	4	1
19	18	15	14	11	10	7	6	3	2
31	24	25	28	29	32	33	36	37	40
22	23	26	27	30	31	34	35	38	39
60	57	56	53	52	49	48	45	44	41
58	58	55	54	51	50	47	46	43	42
61	64	65	68	69	72	73	76	77	80
62	63	66	67	70	71	74	75	78	79
100	97	96	93	92	89	88	85	84	81
99	98	95	94	91	90	87	86	83	82
101	104	105	108	109	112	113	116	117	120
102	103	106	107	110	111	114	115	118	119
140	137	136	133	132	129	128	125	124	121
139	138	135	134	131	130	127	126	123	122

N 0° 0' 0" E
E OR-DAY

N 0° 11' 35" W

756.00

WEST

EAST

RF 390
A1 OF A4

Summary of Sections in Blocks

I	217
II	266
III	126
IV	266
V	217
VI	24
VII	40
VIII	394
IX	450
X	220
Total	2220

5 0° 10' 35" E 1322.75'

5 0° 10' 35" E 1322.46'

210	85	86
209	88	87
208	89	90
207	92	91
206	93	94
205	96	95
204	97	98
203	100	99
202	101	102
201	104	103
200	105	106
199	108	107
198	109	110
197	112	111
196	113	114
195	116	115
194	117	118
193	120	119
192	121	122
191	124	123
190	125	126
189	128	127
188	129	130
187	132	131
186	133	134
185	136	135
184	137	138
183	140	139
182	141	142
181	144	143
180	145	146
179	148	147
178	149	150
177	152	151
176	153	154
175	156	155
174	157	158
173	160	159
172	161	162
171	164	163
170	165	166
169	168	167
178	1	2
177	4	3
176	5	6
175	8	7
174	9	10
173	12	11
172	13	14
171	16	15
170	17	18
169	20	19
168	21	22
167	24	23
166	25	26
165	28	27

58	58	55	54	51	50	47	46	43	42
61	64	65	68	69	72	73	76	77	80
62	63	66	67	70	71	74	75	78	79
97	96	93	92	89	88	85	84	81	81
98	98	95	94	91	90	87	86	83	82
104	105	108	103	102	113	116	117	120	120
106	107	110	109	112	114	115	118	119	119
137	136	133	132	129	128	125	124	121	121
138	138	135	134	131	130	127	126	123	122
144	144	145	148	149	152	153	156	157	160
143	146	147	150	151	154	155	158	159	159
177	176	173	172	169	168	165	164	161	161
178	178	175	174	171	170	167	166	163	162
184	185	188	189	192	193	196	197	200	200
185	186	187	190	191	194	195	198	199	199
217	216	213	212	209	208	205	204	201	201
218	215	214	211	210	207	206	203	202	202
221	222	223	224	225	226	227	228	229	230
RESERVED									
247	246	243	242	239	238	235	234	231	231
248	248	245	244	241	240	237	236	233	232
251	254	255	258	259	262	263	266	267	270
252	253	256	257	260	261	264	265	268	269
287	286	283	282	279	278	275	274	271	271
288	288	285	284	281	280	277	276	273	272
291	294	295	298	299	302	303	306	307	310
292	293	296	297	300	301	304	305	308	309
327	326	323	322	319	318	315	314	311	311
328	328	325	324	321	320	317	316	313	312
331	334	335	338	339	342	343	346	347	350
332	333	336	337	340	341	344	345	348	349
367	366	363	362	359	358	355	354	351	351
368	368	365	364	361	360	357	356	353	352
371	374	375	378	379	382	383	386	387	390
372	373	376	377	380	381	384	385	388	389
407	406	403	402	399	398	395	394	391	391
408	408	405	404	401	400	397	396	393	392
411	414	415	418	419	422	423	426	427	430
412	413	416	417	420	421	424	425	428	429
447	446	443	442	439	438	435	434	431	431
448	448	445	444	441	440	437	436	433	432
MERCY DRIVE									
20	17	16	13	12	9	8	5	4	1
19	18	15	14	11	10	7	6	3	2
21	24	25	28	29	32	33	36	37	40
22	23	26	27	30	31	34	35	38	39
57	56	53	52	49	48	45	44	41	41
58	58	55	54	51	50	47	46	43	42
61	64	65	68	69	72	73	76	77	80
62	63	66	67	70	71	74	75	78	79
97	96	93	92	89	88	85	84	81	81
98	98	95	94	91	90	87	86	83	82
101	104	105	108	109	112	113	116	117	120
102	103	106	107	110	111	114	115	118	119
137	136	133	132	129	128	125	124	121	121
138	138	135	134	131	130	127	126	123	122

86	85	210
87	88	209
90	89	208
91	92	207
94	93	206
95	96	205
98	97	204
99	100	203
102	101	202
103	104	201
106	105	200
107	108	199
110	109	198
111	112	197
114	113	196
115	116	195
118	117	194
119	120	193
122	121	192
123	124	191
126	125	190
127	128	189
130	129	188
131	132	187
134	133	186
135	136	185
138	137	184
139	140	183
142	141	182
143	144	181
146	145	180
147	148	179
150	149	178
151	152	177
154	153	176
155	156	175
158	157	174
159	160	173
162	161	172
163	164	171
166	165	170
167	168	169
2	1	178
3	4	177
6	5	176
7	8	175
10	9	174
11	12	173
14	13	172
15	16	171
18	17	170
19	20	169
22	21	168
23	24	167
26	25	166
27	28	165

Approximate Area of Lettered Sects

A&R	540±
B&S	270
C&T	190
D&U	160
E&V	140
F&W	160
G&X	110
H&M	160
I&L	90
J&K	160
O&P	240
N&Q	370±
Y	576

Reserved Sects in Blks. III & IV - 1080±

RE 6910
A2 OF A4

171	16	15	62	63	66	67	70	71	74	75	78	79	15	16	171		
170	17	18	100	97	96	93	92	89	88	85	84	81	18	17	170		
169	20	19	99	98	95	94	91	90	87	86	83	82	19	20	169		
168	21	22	101	104	105	108	109	112	113	116	117	120	22	21	168		
167	24	23	102	103	106	107	110	111	114	115	118	119	23	24	167		
166	25	26	140	137	136	133	132	129	128	125	124	121	26	25	166		
165	28	27	139	138	135	134	131	130	127	126	123	122	27	28	165		
164	29	30	141	144	145	148	149	152	153	156	157	160	30	29	164		
163	32	31	142	143	146	147	150	151	154	155	158	159	31	32	163		
162	33	34	180	177	176	173	172	169	168	165	164	161	34	33	162		
161	36	35	179	178	175	174	171	170	167	166	163	162	35	36	161		
160	37	38	181	184	185	188	189	192	193	196	197	200	38	37	160		
159	40	39	182	183	186	187	190	191	194	195	198	199	39	40	159		
158	41	42	220	217	216	213	212	209	208	205	204	201	42	41	158		
157	44	43	219	218	215	214	211	210	207	206	203	202	43	44	157		
156	45	46	221	222	223	224	225	226	228	228	228	230	46	45	156		
155	48	47	RESERVED										47	48	155		
154	49	50	250	247	246	243	242	239	238	235	234	231	50	49	154		
153	52	51	249	248	245	244	241	240	237	236	233	232	51	52	153		
152	53	54	281	254	255	258	259	262	263	266	267	270	54	53	152		
151	56	55	252	253	256	267	260	261	264	265	268	269	55	56	151		
150	57	58	288	287	286	283	282	279	278	275	274	271	58	57	150		
149	60	59	289	288	285	284	281	280	277	276	273	272	59	60	149		
148	61	62	291	294	295	298	299	302	303	306	309	310	62	61	148		
147	64	63	292	293	296	297	300	304	304	306	308	308	63	64	147		
146	65	66	330	327	326	323	322	319	318	315	314	311	66	65	146		
145	68	67	329	328	325	324	321	320	317	316	313	312	67	68	145		
144	69	70	331	334	335	338	339	342	343	346	347	350	70	69	144		
143	72	71	332	333	336	337	340	341	344	345	348	349	71	72	143		
142	73	74	366	363	362	359	358	355	364	351			74	73	142		
141	76	75	365	364	361	360	357	356	353	352			75	76	141		
140	77	78	367	370	371	374	375	378	379	382			78	77	140		
139	80	79	368	369	372	373	376	377	380	381			79	80	139		
138	81	82											82	81	138		
137	84	83											179	83	84	137	
136	85	86											180	86	85	136	
135	88	87											181	87	88	135	
134	89	90											185	86	89	134	
133	92	91											188	187	91	92	133
132	93	94											189	190	94	93	132
131	96	95											192	191	95	96	131
130	97	98											193	194	98	97	130
129	100	99											196	195	99	100	129
128	101	102											197	198	102	101	128
127	104	103											200	199	103	104	127
126	105	106											201	202	106	105	126
125	108	107											204	203	107	108	125
124	109	110											205	206	110	109	124
123	112	111											207	111	112	123	
122	113	114											114	113	122		
121	116	115											115	116	121		
120	117												X	117	120		
119	118													118	119		

HOPE

HOPE

CHAPEL DRIVE

PARADISE CIRCLE

LITTLE LAKE ROAD

ORE-DAY ROAD

Scale 1"=30'

NW COR. SW 1/4
SW 1/4 SEC. 6
T38 R11W
2" I.P.
N 89° 54' 45" W

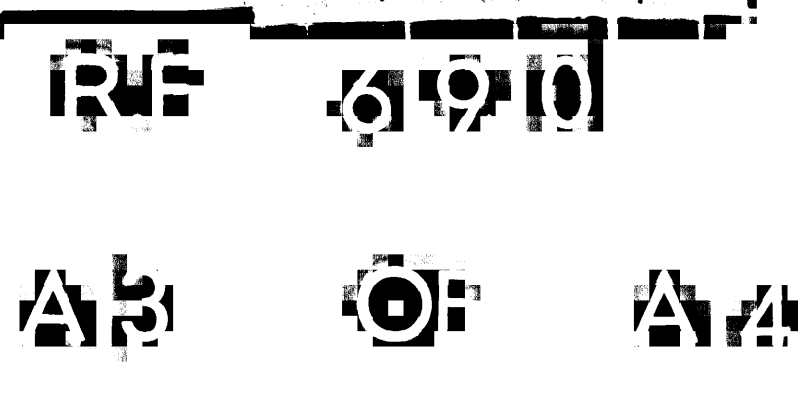
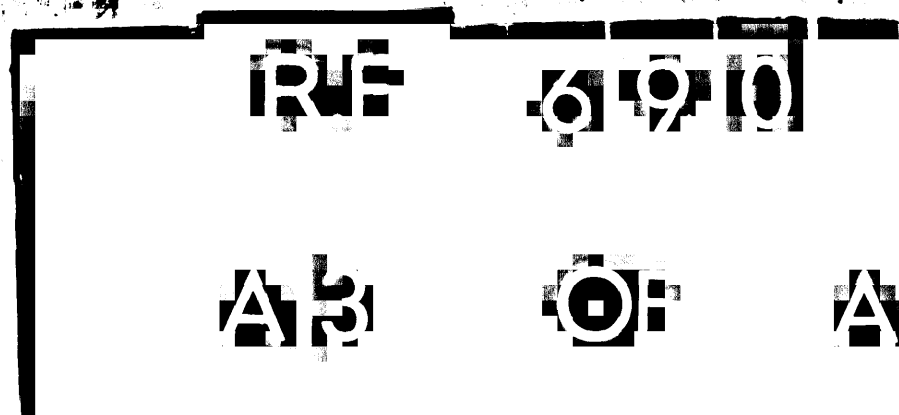

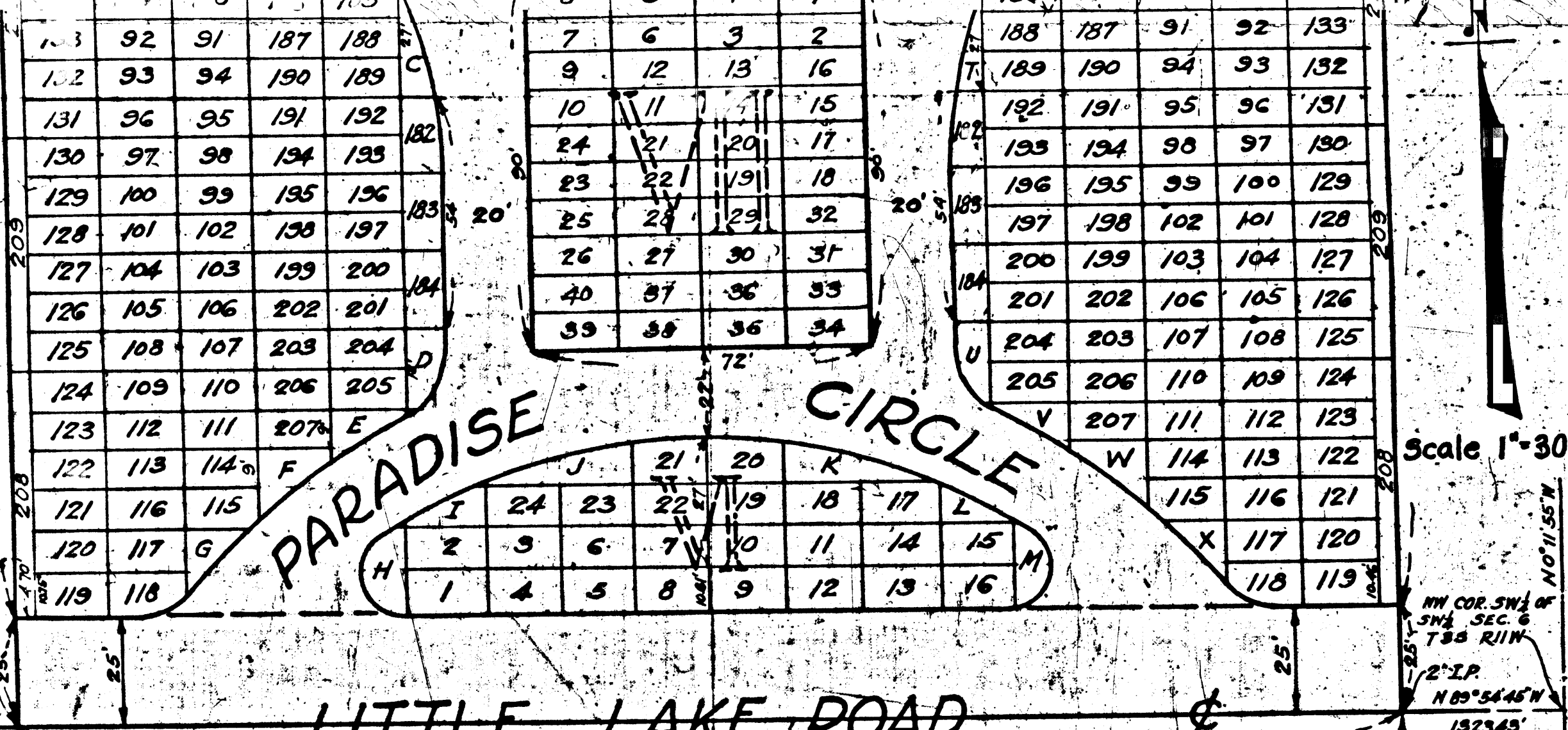

Scale 1"=30'

N 0° 09' 15" W
E ORR-DAY ROAD

2" I.P.
N 89° 54' 45" W
329.40'

NW COR. SW 1/4 OF SEC. 1 T35, R12W

2" I.P.
N 89° 54' 45" W
1322.45'

SE COR. NW 1/4 OF SEC. 1 T35, R12W

LITTLE LAKE ROAD

FILED
RECORDED
APR 14 1933
21 MAY 2 P.M.
IN BOOK
AT PAGE
OF OFFICIAL RECORDS
LOS ANGELES CO., CAL.
By *Robert A. ...*
County Recorder

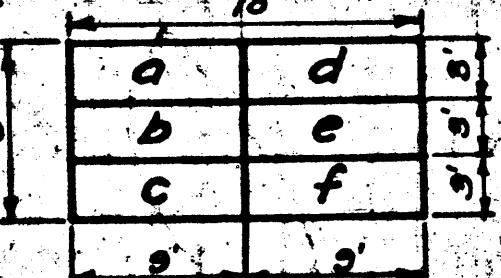

DETAIL OF SECTION
Scale 1"=10'

PARADISE MEMORIAL PARK

BEING THAT PORTION OF THE NW 1/4 OF THE SE 1/4 OF SECTION 1, T35, R12W IN RANCHO SANTA GERTRUDES, M.R. 1-502 AND BOOK 13 PAGE 8, MISCELLANEOUS RECORDS

More particularly described as follows:

Beginning at the N.E. corner of the NW 1/4 of the S.E. 1/4 of Section 1, being distant 389' 51" 45" E, 1322.93 ft from the center line of Orr and Day Road, as shown on C.S. 8222, and measured along the north line of said NW 1/4 section; thence 30° 10' 35" E, 1322.46 ft to the S.E. corner of said NW 1/4 of the S.E. 1/4, being the center line of Little Lake Road, as shown on C.S. 8222; thence N 89° 54' 45" W, along the center line of said road, 329.40 ft to a point; thence N 0° 10' 35" W, 1322.75 ft to a point on said N. line of said NW 1/4; thence S 89° 51' 45" E along said N. line 329.40 ft to the point of beginning. Excepting therefrom the South 25 ft. marking the bounds of public road. Excepting also all reservations of record.

We hereby certify that this map correctly shows the Subdivision of Paradise Memorial Park, and that we caused such map to be made as and for a portion of the Paradise Memorial Park property, to be used for cemetery purposes.

Andrew McLaughlin Pres.
Margaret D. McLaughlin Sec.

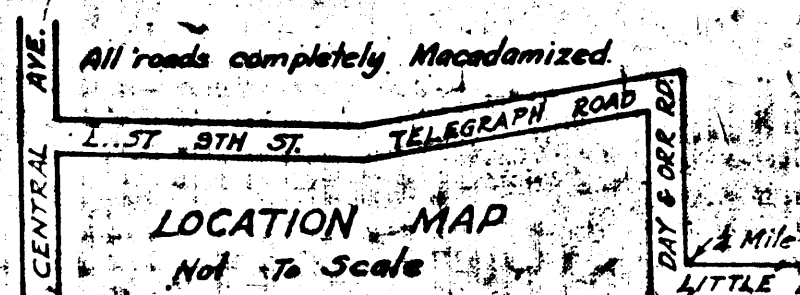

GENERAL ENGINEERING SERVICE CO.
LOS ANGELES, CALIF.

Filed April 11 1933

