

EXCERPT FROM
 Declaration of Dedication of Cemetery Lands recorded December 17, 1932 in Book 11893 at Page 321 Official Records of Los Angeles County, California,
 governing the lands and premises shown upon this map and the use thereof,

4. That they have dedicated and by these presents and the aforesaid survey and map and the filing thereof they do hereby dedicate said lands and premises and the use thereof exclusively to cemetery purposes, reserving, however, unto themselves, their successors or assigns, the right and privilege to at any time and from time to time resurvey, enlarge, replat, alter in shape and/or size, and/or otherwise to or any part of such subdivisions, including the right to modify or change the location of roads and drives and to file amended map or maps thereof specifically reserving the right and privilege to maintain and operate pipe lines, conduits and/or storm drains for sprinklers, drainage and/or
5. That this dedication is and at all times shall be subject to all rules and regulations governing Rainbow Division Memorial Park now in effect, and the adopted and to such conditions and restrictions as to the holding and use of such premises as have heretofore and/or may hereafter be incorporated in conveyances of burial rights in said lands.
6. That this dedication is made and is intended to be made under and in accordance with the provisions of the General Cemetery Act of the State of California.

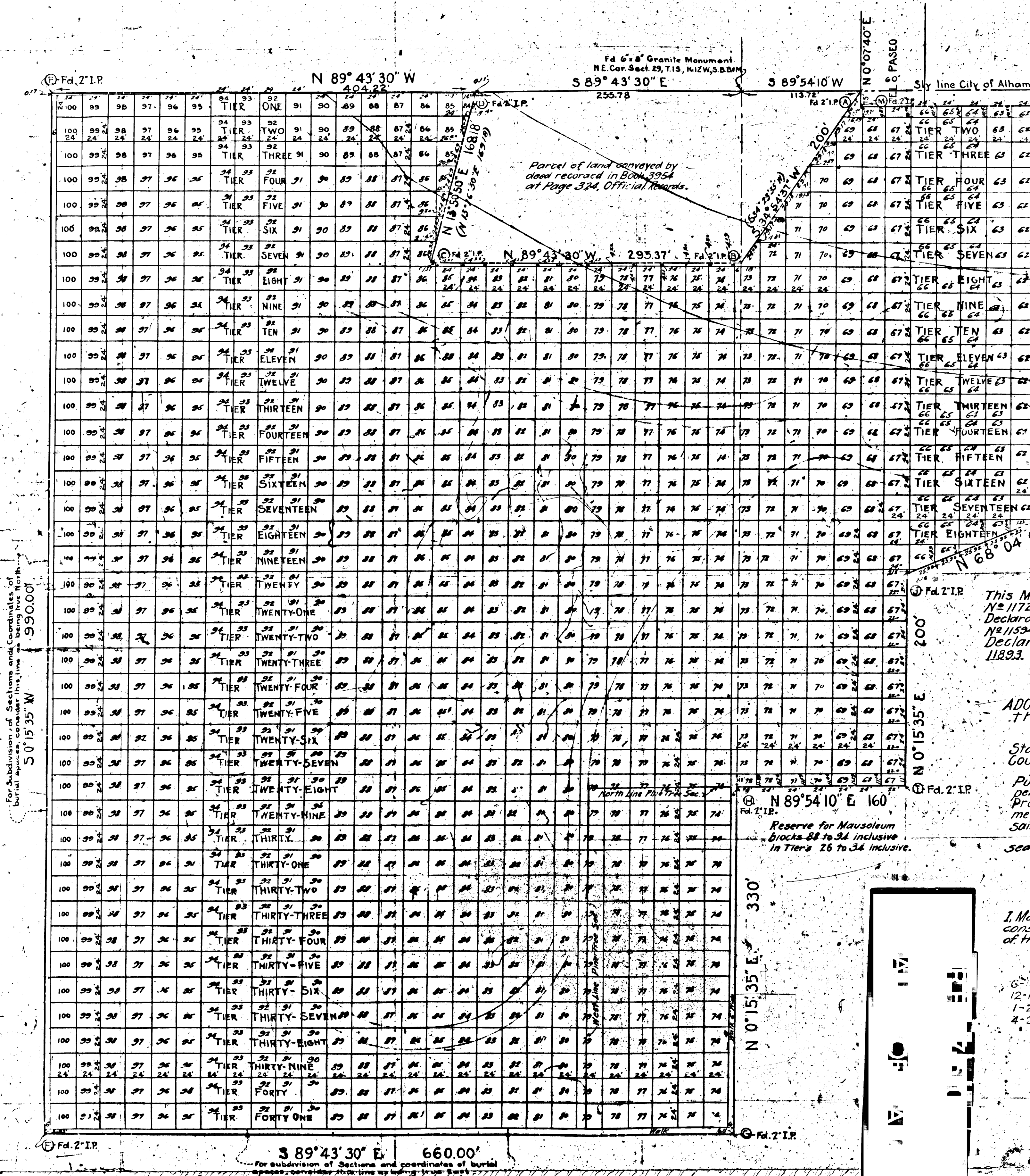

This Map
 No. 1172
 Declaration
 No. 1159
 Declaration
 11893.

ADOR
 Th
 Sta
 Cou
 Pu
 per
 me
 sal
 sea

I. M.
 cons.
 of. H.

6-1
 1-2
 4-2

map and the filing thereof they do hereby dedicate, reserving, however, unto themselves, their successors, enlarge, replat, alter in shape and/or size, and/or otherwise to change either roads and drives and to file amended map or maps thereof; and further, conduits and/or storm drains for sprinklers, drainage and/or any other purpose, governing Rainbow Division Memorial Park now in effect, and those hereafter, premises as have heretofore and/or may hereafter be incorporated in the

with the provisions of the General Cemetery Act of the State of California.

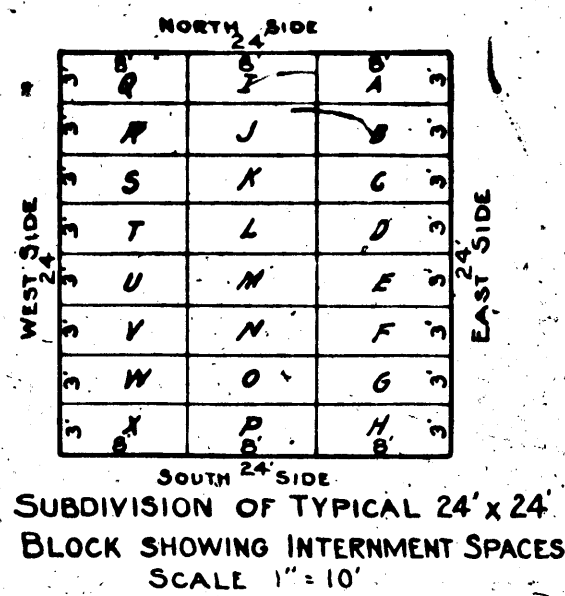

Filed
Dec 29-1936
46 10 A.M.
S. S. Sattaman
100

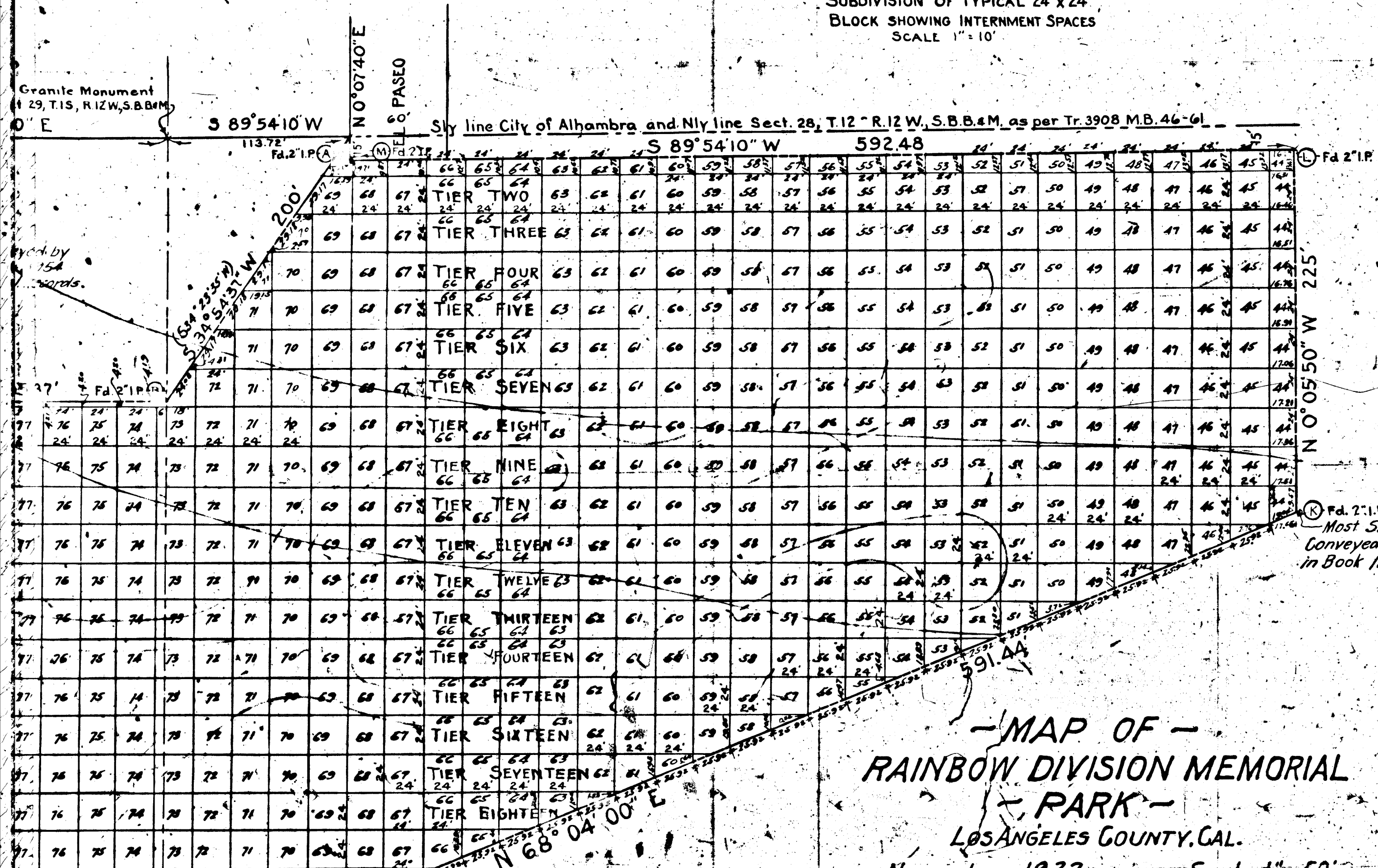

- MAP OF -
RAINBOW DIVISION MEMORIAL PARK
LOS ANGELES COUNTY, CAL.
November 1932 Scale 1" = 50'

This Map shows the Subdivision of that certain Property covered by deed Recorded in Book No. 11722 Page 63, Official Records of Los Angeles County, and is the same Property covered by Declaration of Intention Cemetery instrument filed for record June 13, 1932 and recorded in Book No. 11594 Page 318, Official Records of Los Angeles County, California, and Certificate and Declaration of Dedication of Cemetery Lands Recorded December 17, 1932, in Book 11893, at Page 321 of Official Records of Los Angeles County, California.

Legend: Boundary Line of Extended successive dashes and three dots thus: - - - - -

ADOPTED AND APPROVED BY RAINBOW DIVISION PROPERTIES ASSOCIATION
this 28th day of November, 1932.

State of California, County of Los Angeles, S.S.
On this 28th day of November 1932, before me Harry E. H. Notary Public in and for said County and State residing therein, duly commissioned and personally appeared J. ELMER SANDERS known to me to be the Secretary of Rainbow Division Memorial Properties Association, the Corporation that executed the within instrument, and me that he executed the same for and on behalf of said corporation, and acknowledged said corporation executed the same.
In Witness Whereof, I have hereunto set my hand and seal the day and year in this certificate first above written.

Notary Public in and for said County and State

I, Mark A. Robin, hereby certify that I am a Licensed Surveyor of the State of California, and that this map consisting of one sheet correctly represents a survey made under my supervision Nov. 1932, and that all of the monuments shown hereon actually exist and their positions are correctly shown.

Mark A. Robin
Licensed Surveyor

TIDES:
6-13-32. Cemetery permit granted by Board of Supervisors.
12-11-33. " revoked "
1-22-34. S.C.C. 368442- Petition for Writ of Review filed.
4-27-34. " " Case dismissed (Revocation of permit apparent, valid.)

Note: Rainbow Division Memorial Park is now MEMORIAL HILLS CEMETERY.
Rainbow Division Properties Association is now MEMORIAL HILLS ASSOCIATION, INC.
Rainbow Division Memorial Park Association is now MEMORIAL HILLS CEMETERY ASSOCIATION, INC.

N 89°54'10" E 160'
Reserve for Mausoleum blocks 88 to 94 inclusive in Tiers 26 to 34 inclusive.

N 0°15'35" E 330'

