

MOUNT ZION CEMETERY

S. 0° 06' W. 264.00'

Set 2" iron pipe

Set 2" iron pipe

588' 52" N. 130.23'

1/4" 60.565' 30.42'

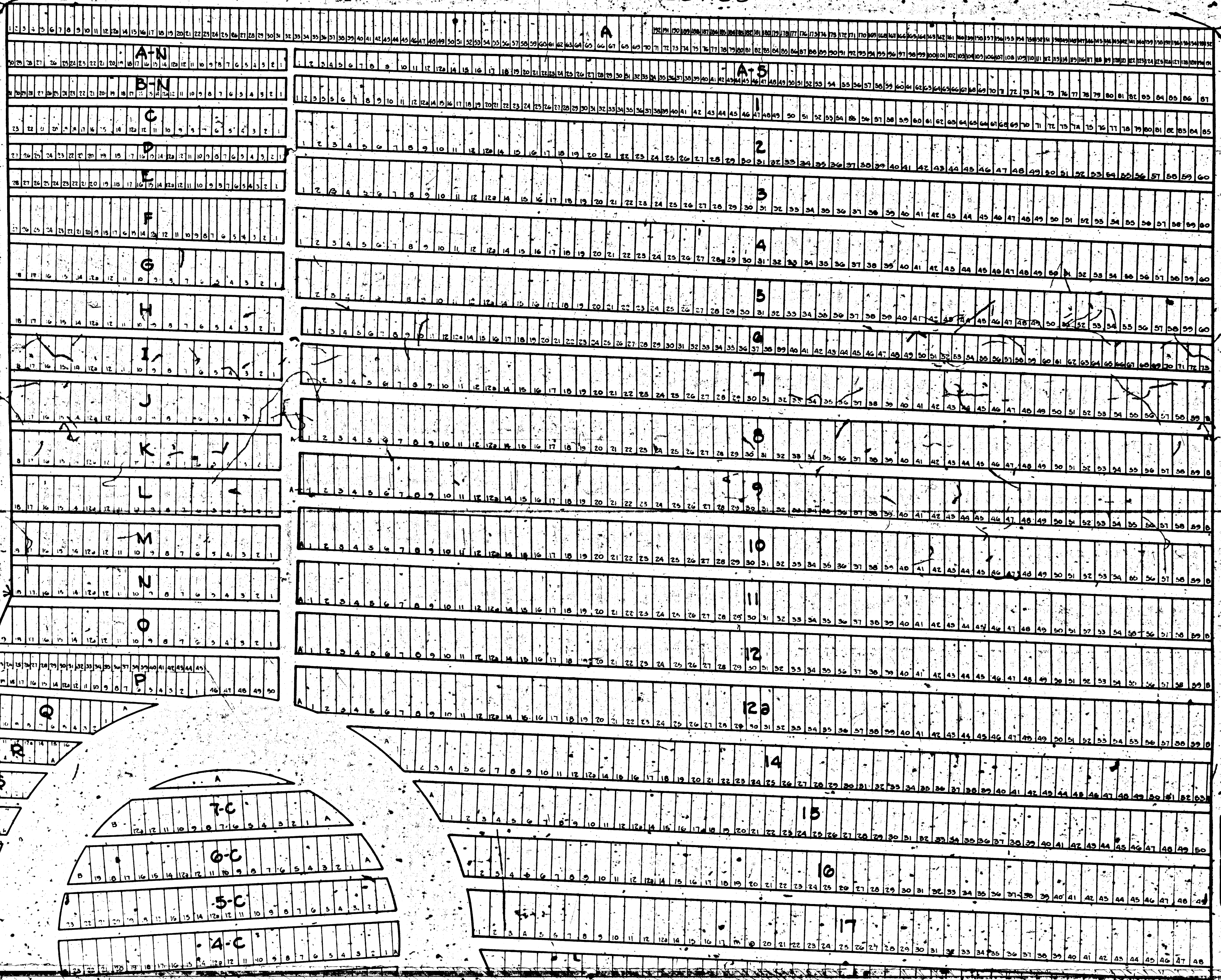

RF 778
A1 OF A1

8-N
9-N
10-N
11-N
12-N
12-N
14-N
15-N
16-N
17-N
18-N
19-N
20-N
21-N
22-N
23-N
24-N
25-N
26-N
27-N
28-N
29-N
30-N
31-N

27
28
29
30
31
32
33
34
35
35-U
36
37
38
39
40
41
42
43
44
45
46
47

REF 778
A3 OF A6

93871
8852'E

16997

Graves in Sections 46 to 64 are 7'40" x 3'38" and 16.65 are 2' WIDE

Graves in Sections 71 to 80 are 7'40" x 3'17" and 16.65 are 2' WIDE

10' 30.00' Set 2" iron pipe

10' 30.00' Set 2" iron pipe

10' STRIP RESERVED FOR FUTURE WIDENING

D O W N E Y

R O A D

REF 7781
A 5 OF A 6

County Surveyors Centerline reset from ties
N. 0° 06' W. 289.54'

SCALE 1" = 10'

STATE OF CALIFORNIA
COUNTY OF LOS ANGELES
On this 23 day of MAY in the year one thousand nine hundred and thirty eight

CERTIFICATE OR DECLARATION OF DEDICATION
OF THE
MOUNT ZION CEMETERY

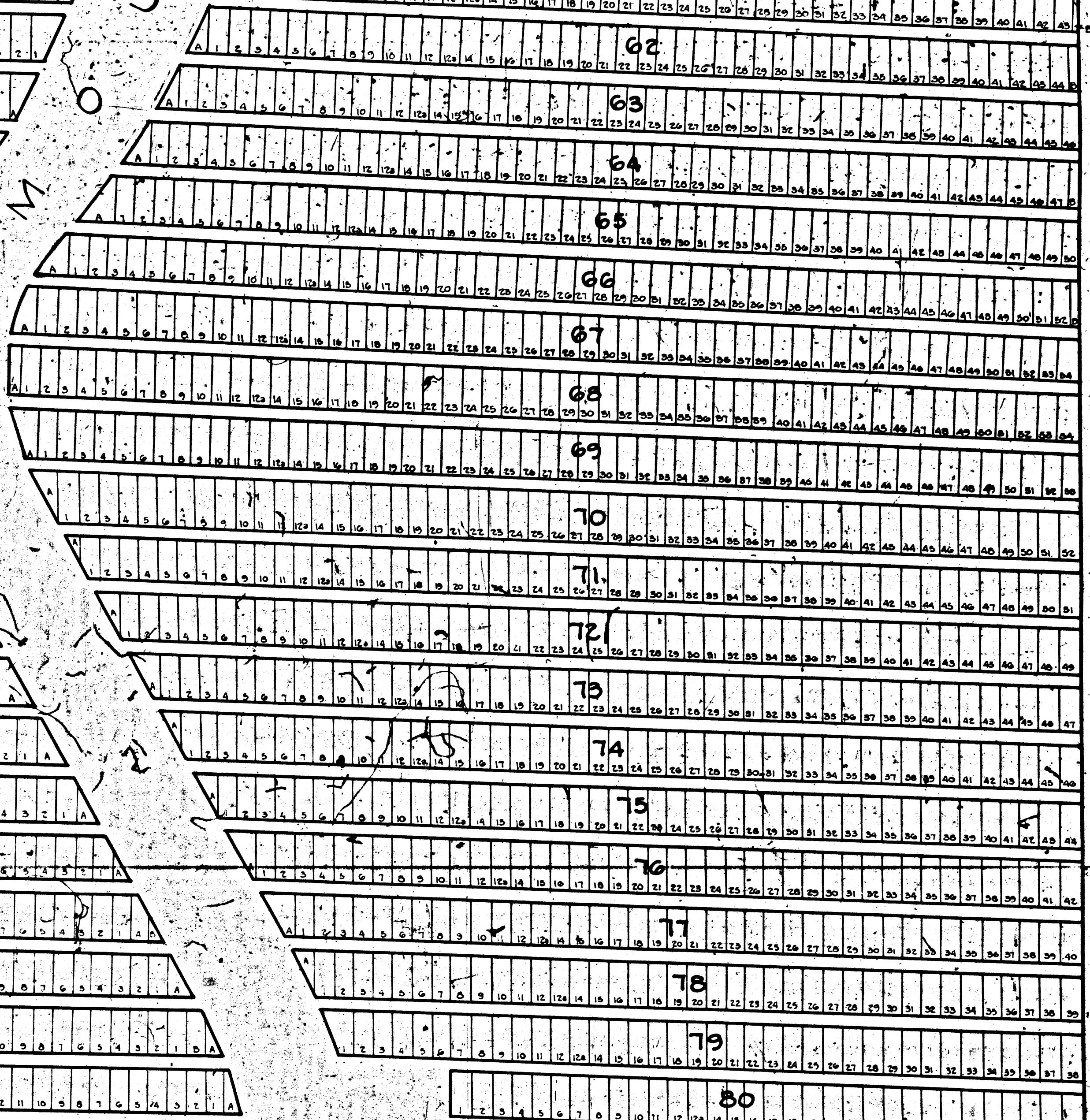
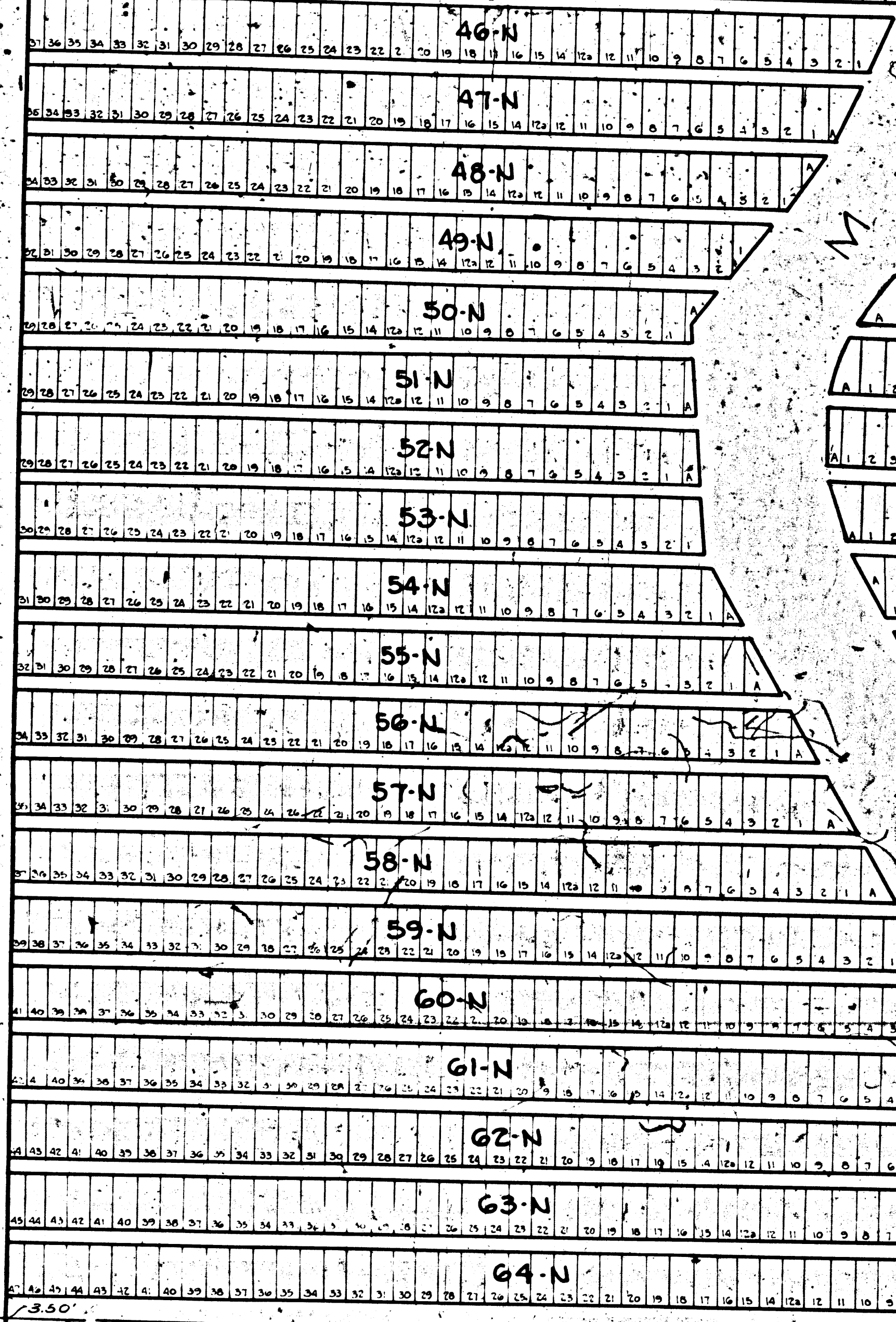

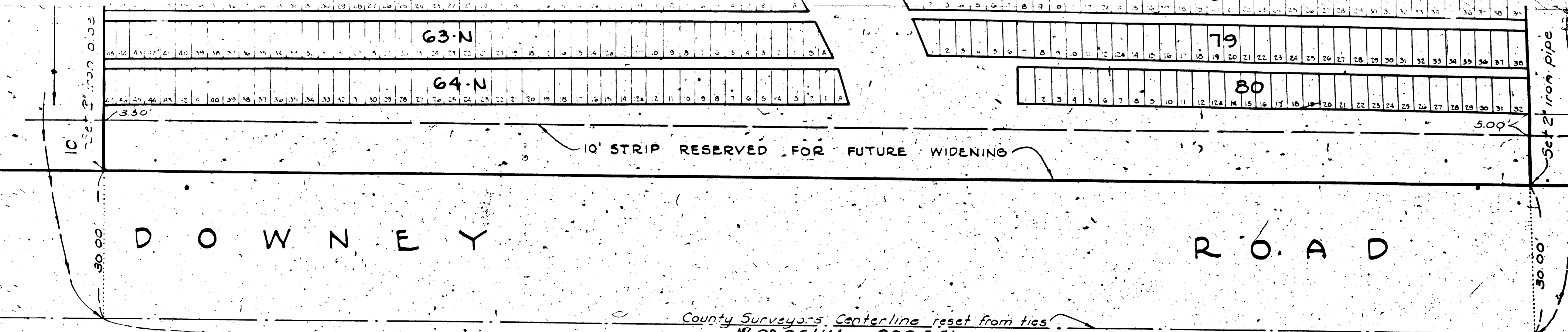

SCALE 1" = 10'

County Surveyors Centerline reset from ties
N. 0° 06' W. 289.54'

STATE OF CALIFORNIA
COUNTY OF LOS ANGELES
On this 23rd day of May in the year one thousand nine hundred and thirty eight before me Louis BOEES a Notary Public in and for said County of Los Angeles State of California, residing therein, duly commissioned, personally appeared HARRY LYONS known to me to be President and VICTOR E. SPERO known to me to be the secretary of the Chevra Chesed Shell Incorporated the corporation that executed the within instrument and known to me to be the persons whose names are subscribed thereto and acknowledged to me that such corporation executed the same.
In Witness Whereof I have hereunto set my hand and affixed my official seal the day and year in this certificate first above written.

Louis Boees
Notary Public in and for Los Angeles County, State of California

CERTIFICATE OR DECLARATION OF DEDICATION
OF THE
MOUNT ZION CEMETERY

The Chevra Chesed Shell Emeth Incorporated certifies that this map is a true and correct map of the Mount Zion Cemetery and that said land so represented is to be used for cemetery purposes and is particularly described as follows, to-wit:-

Beginning of a post at the Southeast corner of the Masonic Cemetery and running thence N. 0° 06' W. along the East line of said Cemetery Two hundred and sixty four (264) feet;

Thence S. 88° 52' W. along the South line of Lots 111, 112, etc., in Block 'R', One hundred thirty and twenty three one hundredths (130.23) feet to the Easterly side of Wisteria Drive at the Southwest corner of Cemetery Lot 117 in Block 'R';

Thence N. 60° 56' 37" W. Thirty and forty two one hundredths (30.42) feet to the Southeast corner of Lot 70 in Block 'P';

Thence S. 89° 54' W. along the South side of Lots 78, 79, etc., in Block 'P', and Lots 110, 111, 112, etc., in Block 'N', and Lots 173, 174, etc., in Block 'M'; Seven hundred seventy nine and ninety seven one hundredths (779.97) feet;

Thence S. 0° 06' E. Two hundred eighty nine and fifty four one hundredths (289.54) feet;

Thence N. 88° 52' E. Nine hundred thirty eight and seventy one one hundredths (938.71) feet to place of beginning;

Excepting therefrom the Westerly 40' to be used for public street purposes.

The right to enlarge, repair and/or change the boundaries of said section, from time to time, including the right to modify and/or change the location of roads and walks is hereby specially reserved.

The right to lay, maintain and operate pipe lines and/or gutters for sprinkler system, drainage etc. is specially reserved.

Dated, Los Angeles California this day of May, 1938

CHEVRA CHESED SHELL EMETH INC.

Harry Lyons
President

Victor E. Spero
Secretary

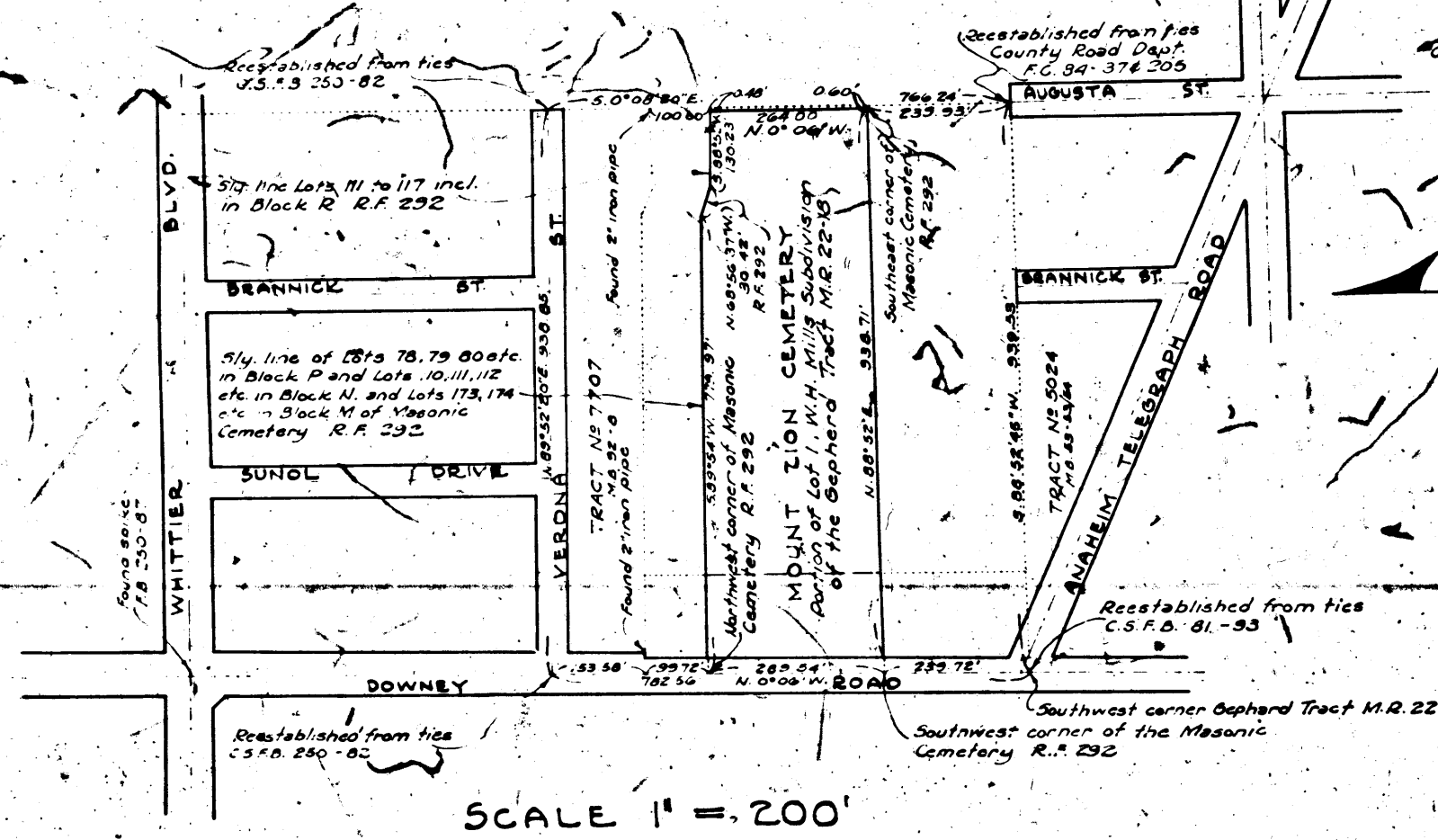

SCALE 1" = .200'

SURVEYED BY:
GENERAL ENGINEERING SERVICE COMPANY
112 N. MAIN STREET LOS ANGELES, CALIF.
PH: MI. 6538 APRIL; 1938
JAMES SINGER
Registered Civil Engineer # 3198

NOTES:-
The centerline of Downey Road as shown on R. F. 292 as N. 0° 06' W. was used as the basis of bearings shown on this map.
All sections and walks are shown to scale

I, hereby certify as to the correctness of this map.
James Singer C.E.
Registered Civil Engineer No 3198 of the State of California.

Job No 3872

