

# SUNNYSIDE MEMORIAL PARK

PACIFIC BUILDERS, INC.  
OWNERS AND OPERATORS

CECIL E. BRYAN, EXECUTIVE VICE PRESIDENT.

VICTOR W. HAYES, CIVIL ENGINEER.  
LONG BEACH, CALIFORNIA.  
JUNE 1939

SCALE 1"=40'



~ DEDICATION ~

THE PACIFIC BUILDERS, INC. (Sunnyside Mausoleum Company) hereby certifies that this map correctly shows the location and arrangement of the areas to be used for DRIVES, WALKS, PARKS, CARETAKER'S RESIDENCE and CHAPEL PURPOSES in SUNNYSIDE MEMORIAL PARK, located at Cherry Ave. and San Antonio Drive, Long Beach, California, all of which property has been officially dedicated exclusively for Cemetery purposes by Declaration recorded in Book 13643, Page 63, Official Records of Los Angeles County.

The right to re-plot, re-arrange or re-letter the areas herein designated is hereby expressly reserved, including also the right or use thereof for any purpose incident to or convenient to the care and preservation of the human dead.

HOME BUILDERS, INC.

*Cecil E. Bryan*  
by Cecil E. Bryan - Exec. Vice-Pres.

Filed Aug. 17, 1939

NOTE: FOR LAYOUT AND DIMENSIONS OF LOTS SEE ORIGINAL IN RECORDERS OFFICE.

DRAWN BY - L.T. CRANE  
CHECKED BY - H.D. HOUSTON  
INDEX 30

NOTE  
Metal tags marked "R.E. 1026" set on all iron pipe markers. Basis of Bearings as per L.A. Co. Survey Map No. B-797, & San Antonio Dr.

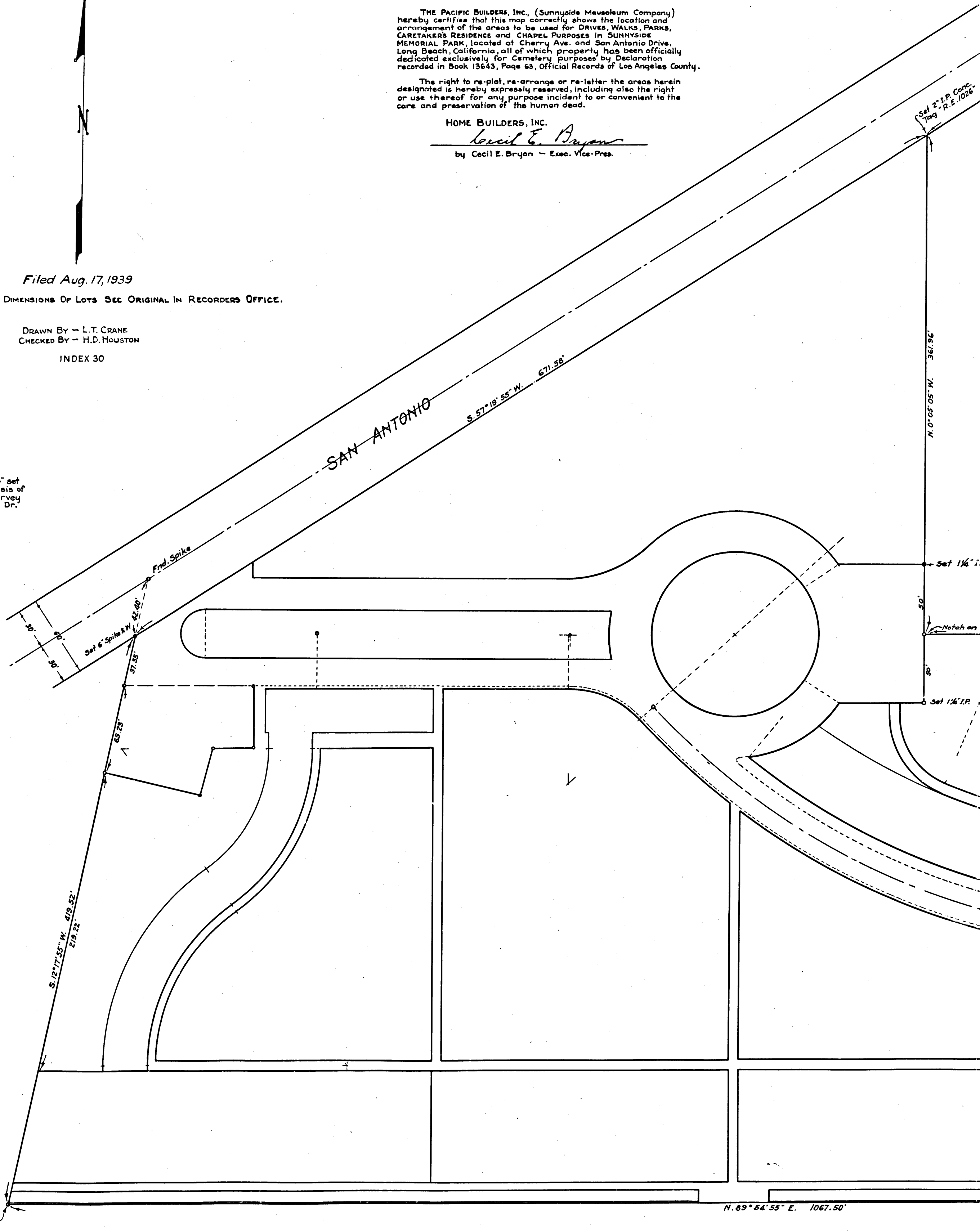

R.F. 810-R  
A1 OF A2

Find 2" I.P. Tag R.E. 1026

N. 89° 54' 55" E. 1067.50'

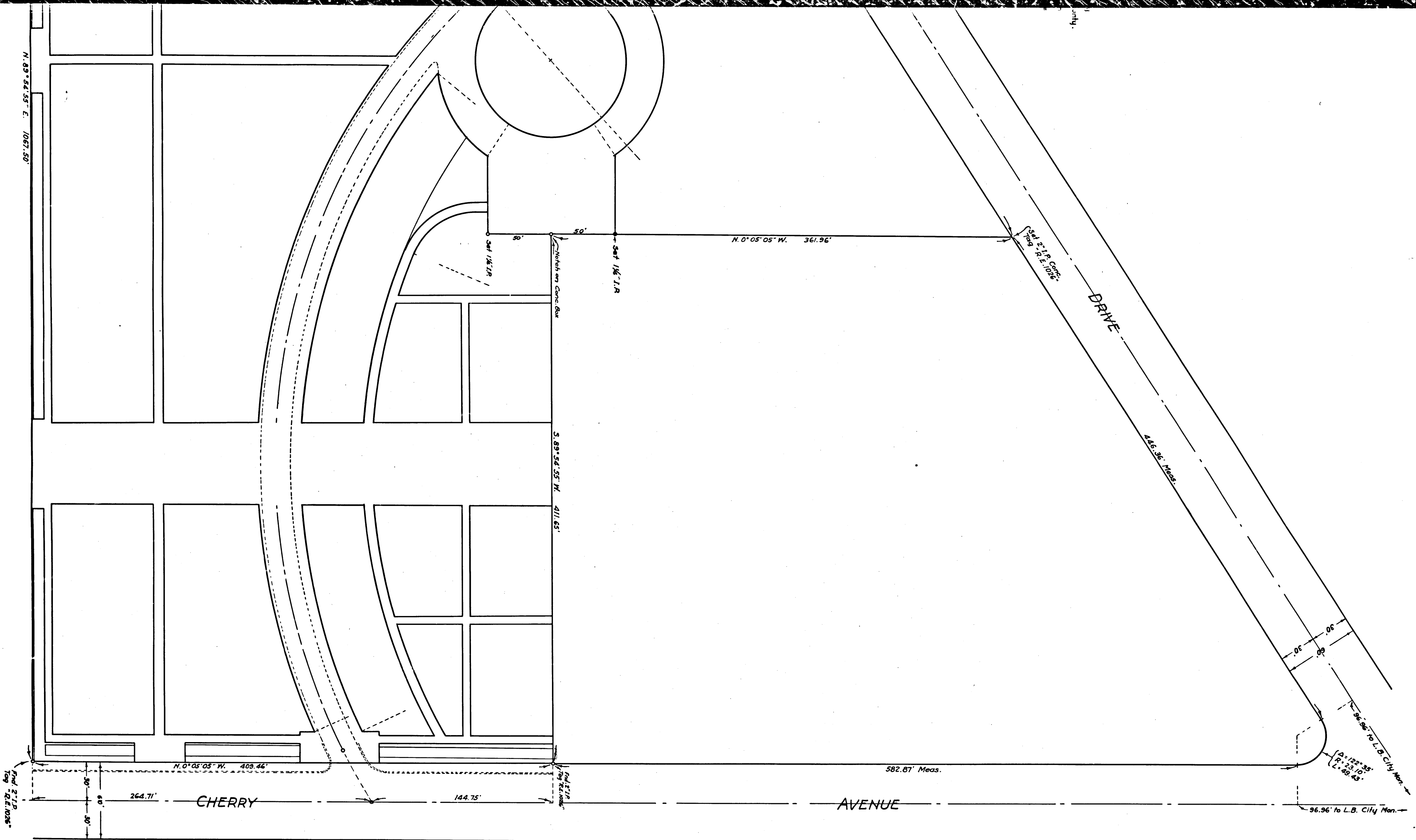

R.F. 810 R  
 A1 OF A2