

Free Recording Requested
Essential to Acquisition by
State Division of Highways
(See 6103 Gov. Code) *Jack Reuben*
Jack Reuben, Sr. R/W Agent

4211 BOOK 1 PAGE 11 *Bk1 Page 11*

Approved and recording requested by
Department of Public Works

DIVISION OF HIGHWAYS
D. L. Billie
District Engineer, District VII

RIGHT OF WAY APPROVED BY DECISION DATED DECEMBER 29,
1959, SIGNED BY PHILIP F. MILES, CHIEF LAND ADJUDICATION
UNIT, BUREAU OF LAND MANAGEMENT, UNITED STATES DEPARTMENT
OF THE INTERIOR, LOS ANGELES OFFICE, CALIFORNIA. THE
APPROVAL IS GIVEN SUBJECT TO:

Valid existing rights and to a reservation for
rights-of-way for canals and ditches constructed
under the authority of the United States. It is
further expressly subject to 43 CFR 244.9.

PRA DIV. NO.	STATE	FEDERAL PROJECT NO.	FISCAL YEAR	SHEET NO.	TOTAL SHEETS
		F.A.P. Rte. 15			

DIST.	COUNTY	RTE.	SEC.	SHEET NO.	TOTAL SHEETS
VII	LA	23	D	1	1

D. L. Billie 2119
DISTRICT ENGINEER, DISTRICT VII

CIVIL ENGINEER LICENSE NO. *6872*

APPROVED *Raymond B. Roman*
ASST. CHIEF RIGHT OF WAY AGENT

B. E. M.

Book 1 page 11

**CERTIFICATE OF MANAGER,
BUREAU OF LAND MANAGEMENT**
I hereby certify that the records of this office show
the following parcels of land, through which California
State Highway Route 23 Section D, Los Angeles County, on
the Federal Aid System passes, as shown by this map,
to be unappropriated and unreserved public land.

Lot 4 of Section 30, Township 5 North, Range 13 West,
N.E. 1/4 of Section 36, Township 5 North, Range 14 West,
S.B.B.#M.

DATE _____ ACTING MANAGER _____

UNITED STATES LAND OFFICE
LOS ANGELES, CALIFORNIA

Filed in Duplicate this _____ day of _____,
19____, at _____ o'clock _____ M.

MANAGER _____

Legend:

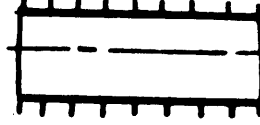
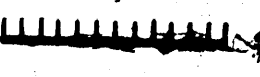
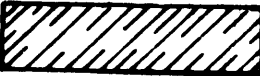
-  Govt. Land to be acquired by State of California, sections through unappropriated and unreserved public lands.
-  Access Rights to be relinquished to State of California.
-  Sections through patented lands.

All bearings are referred to the Lambert Polyconic Projection as used by the State of California.

**STATE OF CALIFORNIA
DEPARTMENT OF PUBLIC WORKS
DIVISION OF HIGHWAYS**

Map showing unappropriated and unreserved public lands through which State Highway Route 23, Section D, Los Angeles County, on the Federal Aid System passes, and through which a State highway right of way of variable width as delineated and described hereon is requested, pursuant to the Act of August 27, 1958 (23 USC 317).

Parcels A8377 & A8379

Scale 0 200' 400' 600'

Draft B.W. Date 6-26-59 File No. 6380C

UNITED STATES LAND OFFICE
LOS ANGELES, CAL.
FILED IN DISTRICT OFFICE THIS 24th DAY OF Aug 1959 AT 12:18
BY _____
THE RIGHT OF WAY AS APPLIED FOR
HEREIN IS UNAPPROPRIATED LAND
George W. Wheeler
LA 0165099
R/C
0166299

Free Recording Requested
Essential to Acquisition by
State Division of Highways
(See 6103 Gov. Code) Jack Reuben, Sr. R/

Approved and recording
Department of Public Works

DIVISION OF HIGHWAYS

District 5

RIGHT OF WAY APPROVED BY DECISION DATED DECEMBER 29,
1959, SIGNED BY PHILIP F. MILES, CHIEF LAND ADJUDICATOR,
UNIT, BUREAU OF LAND MANAGEMENT, UNITED STATES DEPARTMENT
OF THE INTERIOR, LOS ANGELES OFFICE, CALIFORNIA. THE
APPROVAL IS GIVEN SUBJECT TO:

Valid existing rights and to a reservation for
rights-of-way for canals and ditches constructed
under the authority of the United States. It is
further expressly subject to 43 CFR 244.9.



Book 1 page 11

United States of America

A. Fendler et al

NE 1/4, Sec. 36

T. 5 N. R. 14 W. S.

DETAIL

Not to Scale

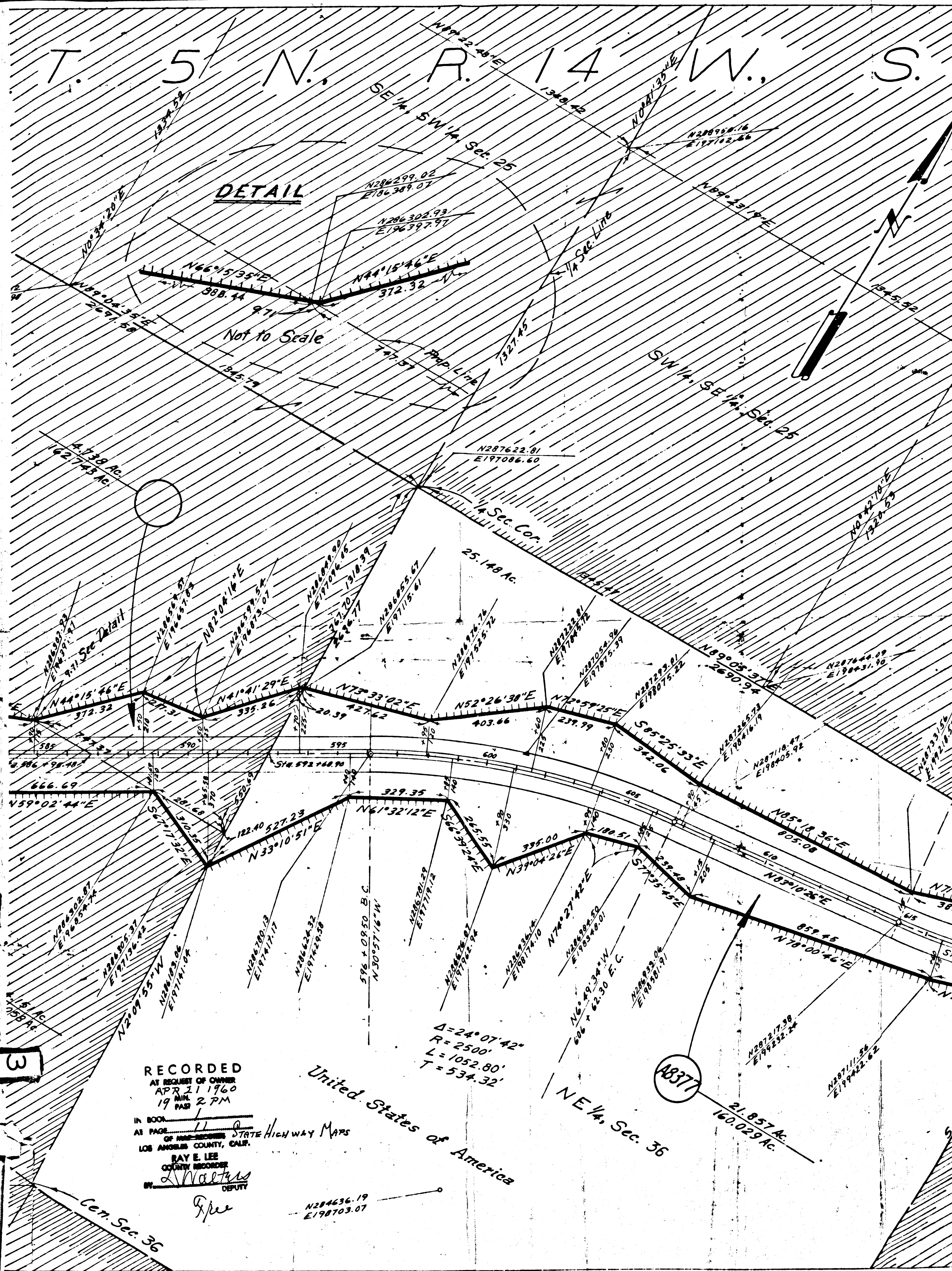

Book 1 page 11

3

RECORDED
 AT REQUEST OF OWNER
 APR 21 1960
 19 MIN
 2 PM

IN BOOK _____
 AT PAGE _____
 OF RECORDED STATE HIGHWAY MAPS
 LOS ANGELES COUNTY, CALIF.
 RAY E. LEE
 COUNTY RECORDER
 BY *[Signature]*
 DEPUTY

United States of America

$\Delta = 24^{\circ} 07' 42''$
 $R = 2500'$
 $L = 1052.80'$
 $T = 534.32'$

18377

Cent. Sec. 36

NE 1/4, Sec. 36

21,857 Ac.
160,029 Ac.