

B. B. & M.

2:10 PM BK1 PG. 12

LOOK PAGE 12

4394

Give to Specimen Division

DIST.	COUNTY	RTE.	SEC.	SHEET
VII	LA	4(5)	D	1 of 1

(P.M. 86.4N)

RECORDED
AT REQUEST OF STATE OF CALIFORNIA
DIVISION OF HIGHWAYS
Dec. 3, 1964

10 P.M.
PAST 2 P.M.

IN BOOK 1
AT PAGE 12
OF RECORDS STATE HIGHWAY MAPS
LOS ANGELES COUNTY, CALIF.

Edward J. [Signature]
District Engineer

Ferry [Signature]
Assistant Chief Right of Way Agent

Book 1 page 12

[Signature]
Deputy
Free CERTIFICATE

I hereby certify that the records of this office show the following parcels of land, through which FAI-1005-3(66)202, State Highway Route 4, Los Angeles County, Section D, on the Federal Aid System passes, as shown on this map to be National Forest Lands, a portion of the Los Padres National Forest.

The SW 1/4 of Sec. 11, T.8N, R.19W, S.B.B.&M.

Date: 9/1/64

Signed: *[Signature]*
Title: Acting Regional Forester



NATIONAL FOREST

1/4 of Sec. 11
United States of America

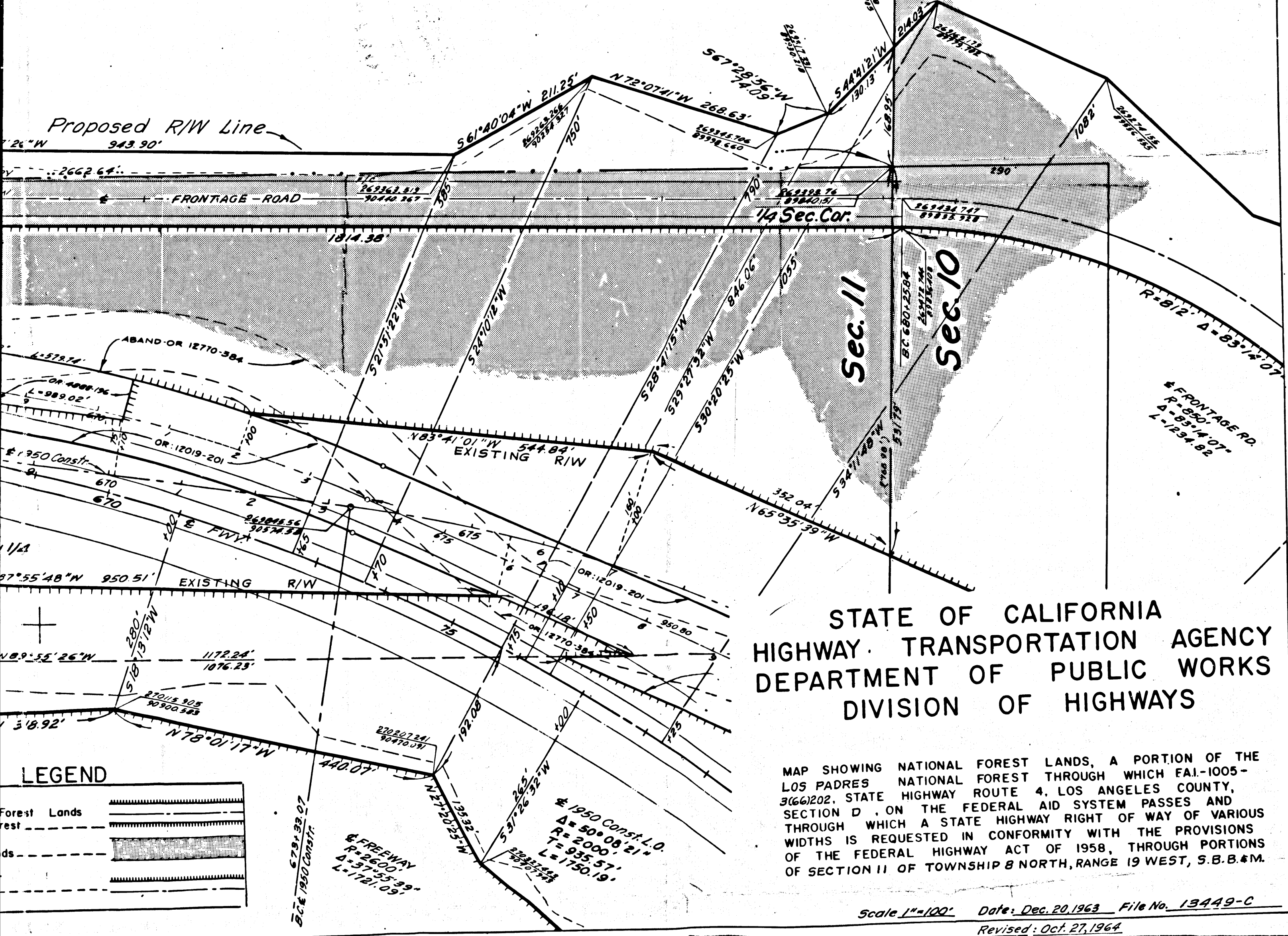

STATE OF CALIFORNIA
HIGHWAY TRANSPORTATION AGENCY
DEPARTMENT OF PUBLIC WORKS
DIVISION OF HIGHWAYS

MAP SHOWING NATIONAL FOREST LANDS, A PORTION OF THE LOS PADRES NATIONAL FOREST THROUGH WHICH FAI-1005-3(66)202, STATE HIGHWAY ROUTE 4, LOS ANGELES COUNTY, SECTION D, ON THE FEDERAL AID SYSTEM PASSES AND THROUGH WHICH A STATE HIGHWAY RIGHT OF WAY OF VARIOUS WIDTHS IS REQUESTED IN CONFORMITY WITH THE PROVISIONS OF THE FEDERAL HIGHWAY ACT OF 1958, THROUGH PORTIONS OF SECTION 11 OF TOWNSHIP 8 NORTH, RANGE 19 WEST, S.B.B.&M.

Scale 1"=100' Date: Dec. 20, 1963 File No. 13449-C
Revised: Oct. 27, 1964

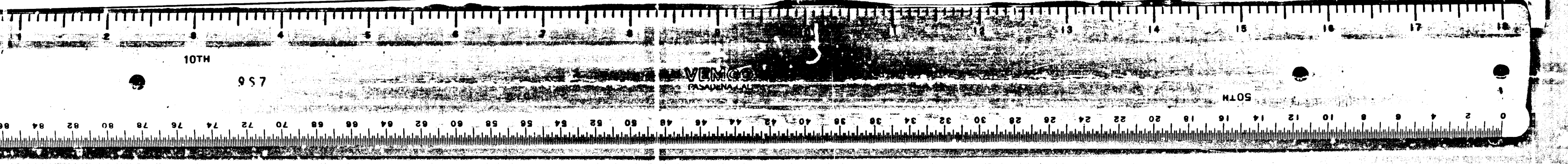

507M

LS6

M101

T. 8 N., R. 19 W., S

Recording Requested by
DIVISION OF HIGHWAYS
When Recorded Mail to
STATE OF CALIFORNIA
DIVISION OF HIGHWAYS
Box 2304 Terminal Annex
Los Angeles, California 90003

Book 1 page 12

2

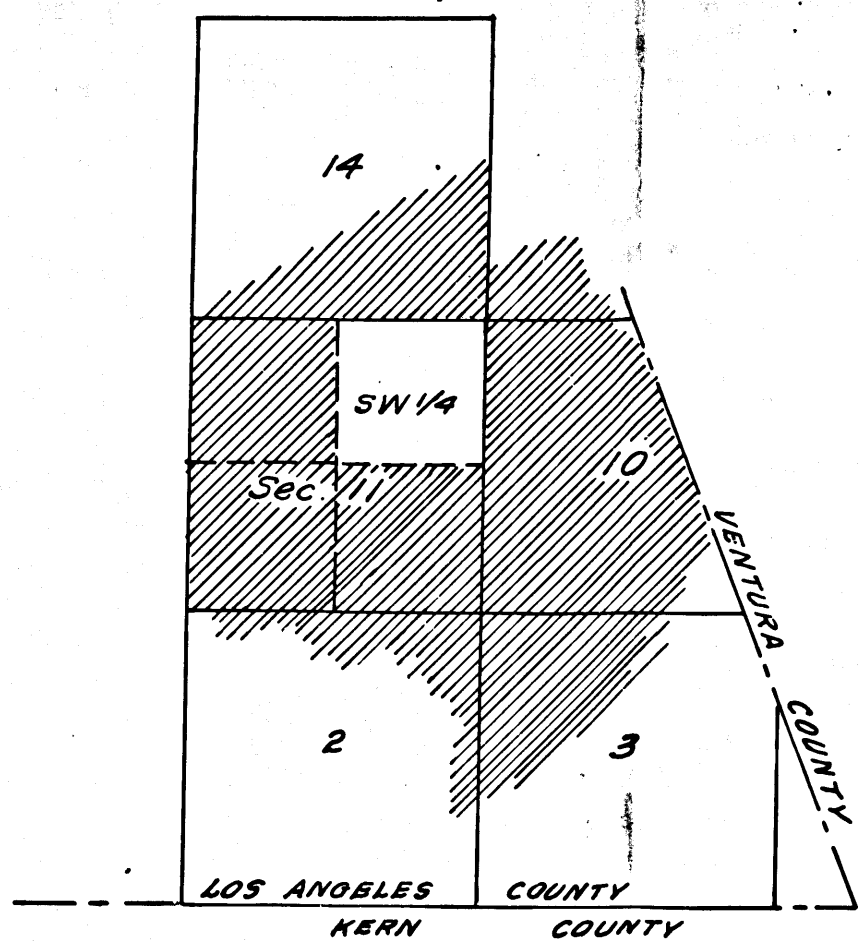

FREE B

LOS PADRES NAT

4.320 AC.
(0.031 AC. F.W.V.)
CA 289 AC. Front. Rd.
162.498 AC. **89100**

SW 1/4
United St

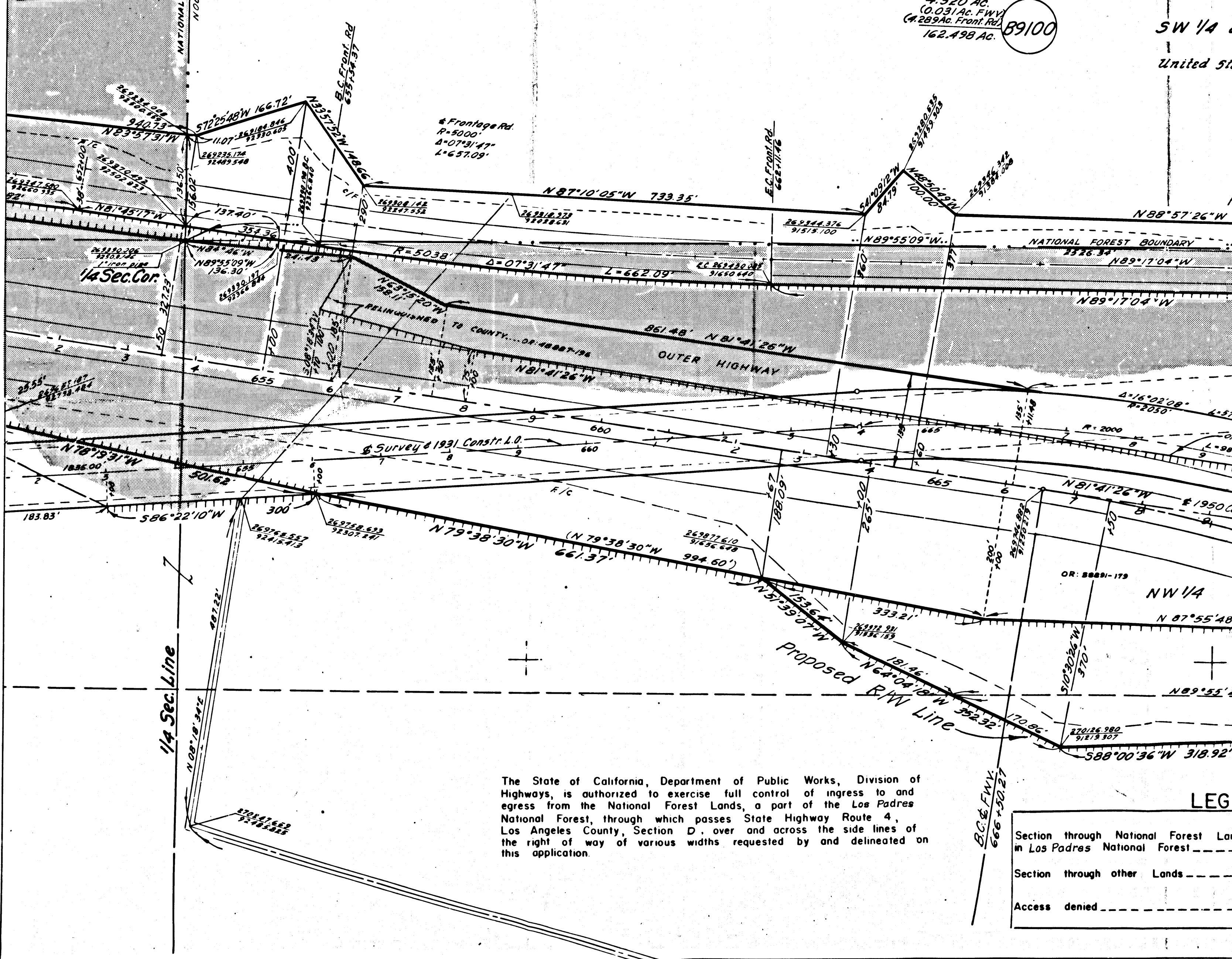

The State of California, Department of Public Works, Division of Highways, is authorized to exercise full control of ingress to and egress from the National Forest Lands, a part of the Los Padres National Forest, through which passes State Highway Route 4, Los Angeles County, Section D, over and across the side lines of the right of way of various widths requested by and delineated on this application.

LEG

Section through National Forest Land in Los Padres National Forest ---

Section through other Lands ---

Access denied - - - - -

107M

957

MEMCO PASADENA, CALIF.

M105