

ST	LN	ROUTE	POST M. IS	Sheet No.	TOTAL SHEETS
7	LA	405	211-213	1	3

STATE OF CALIFORNIA
 HIGHWAY TRANSPORTATION AGENCY
 DEPARTMENT OF PUBLIC WORKS
 DIVISION OF HIGHWAYS

4588

RECORDED AT REQUEST OF CHIEF DIV. OF HIGHWAYS
 MAR. 8, 1965
 20 MIN. 4 P.M.
 DATE
 DEPUTY DISTRICT ENGINEER
 March 3, 1965
 OF RECORDS STATE HIGHWAY MAPS.
 LOS ANGELES COUNTY, CALIF.
 RAY E. LEE
 COUNTY RECORDER
 BY: [Signature] Deputy

RIGHT OF WAY MAPS OF
STATE HIGHWAY

In Los Angeles County between 137th Street in Hawthorne and 0.2 mile northwest of La Tijera Boulevard in Los Angeles

FREE END OF PROJECT
 STATION 715+00

END OF PAVING
 STATION 714+00

BEGINNING OF PROJECT
 STATION 1027+00

HAWTHORNE

LOS ANGELES

INGLEWOOD

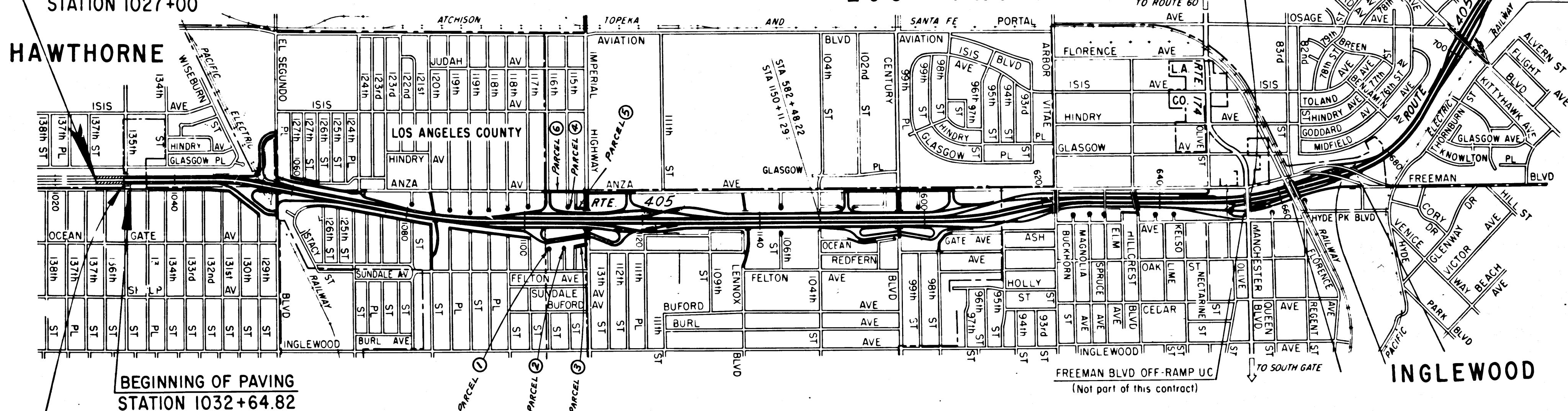

BEGINNING OF PAVING
 STATION 1032+64.82

BEG. OF BRIDGE
 STA. 1031+26.32

Length of Project = 4.84 Miles



REL- 329

DRY BY E.W.W.

C.L.C. BY E.W.W.

CHK'D BY J.W.K.

BASE MAP NO'S

F-1923

REF. MAP NO'S

C.C.M. 205.92

AS BUILT NO'S

143-20

PROPOSED RELINQUISHMENT
 TO THE
 CITY OF LOS ANGELES

DIST	COUNTY	ROUTE	POST MILES	SHEET No.	TOTAL SHEETS
7	LA	405	2.11-2.13	2	3

4588 Pg. 2.

A.L. Hamilton
DEPUTY DISTRICT ENGINEER
March 9, 1965
DATE

RECORDED
AT REQUEST OF CHIEF, DIV. OF HIGHWAYS
MAR. 8, 1965
20 MIN. PAST 4 P.M.

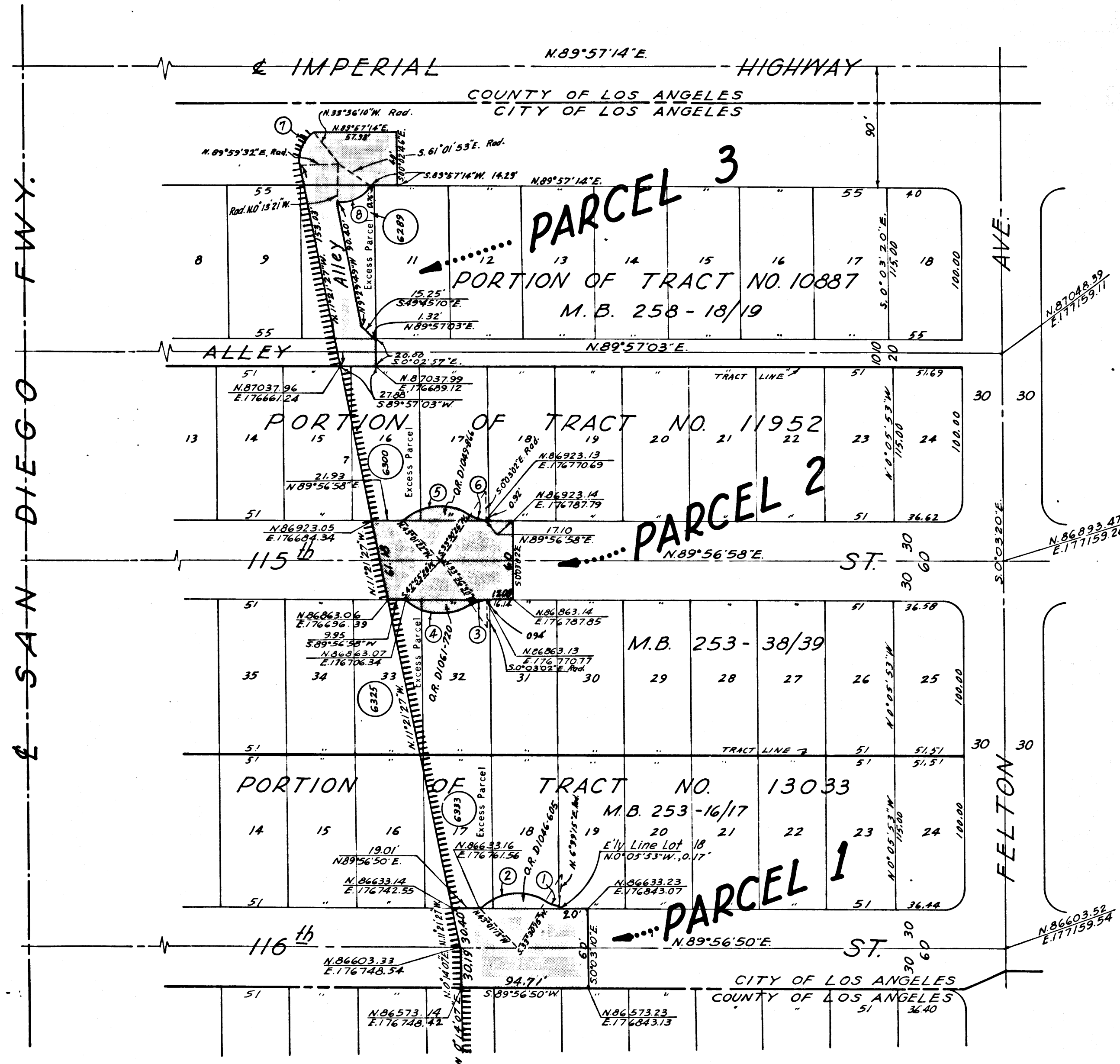

IN BOOK 1
AT PAGE 14
OF MAP-RECORDS STATE HIGHWAY MAPS.
LOS ANGELES COUNTY, CALIF.
RAY E. LEE
COUNTY RECORDER
BY *[Signature]* Deputy



CURVE DATA

	R	L	Δ
①	25'	11.72'	26°51'00"
②	41'	54.76'	76°31'28"
③	25'	14.64'	33°33'28"
④	41'	54.77'	76°31'58"
⑤	41'	54.76'	76°31'48"
⑥	25'	14.64'	33°33'28"
⑦	30'	29.53'	56°24'18"
⑧	31'	32.90'	60°48'32"

STATE OF CALIFORNIA
HIGHWAY TRANSPORTATION AGENCY
DEPARTMENT OF PUBLIC WORKS
DIVISION OF HIGHWAYS
PROPOSED RELINQUISHMENT
TO THE
CITY OF LOS ANGELES

SCALE 1" = 50'
AREA TO BE RELINQUISHED SHOWN THUS 
ACCESS PROHIBITED 

REL- 329
DRTN BY R.O. EEW
CLC BY E.W.W.
CK'D BY T.W.K.
BASE MAP NO'S...
E-1923
REF. MAP NO'S...
C.C.M. 285.92
AS BUILT NO'S...
143-20

DIST.	COUNTY	ROUTE	POST MILES.	SHEET No.	TOTAL SHEETS
7	LA	405	21.1-213	3	3

Al Hamilton
 DEPUTY DISTRICT ENGINEER
 March 3, 1965
 DATE

4588 Pg. 3

RECORDED
 AT REQUEST OF OWNER, DIV. OF HIGHWAYS.
 MAR 8, 1965
 20 MIN. 4 P.M.
 PAST

IN BOOK 15
 AT PAGE 15 STATE
 OF CALIFORNIA HIGHWAY MAPS
 LOS ANGELES COUNTY, CALIF.
 RAY E. LEE
 COUNTY RECORDER

PARCEL 6
 PARCEL 4
 PARCEL 5

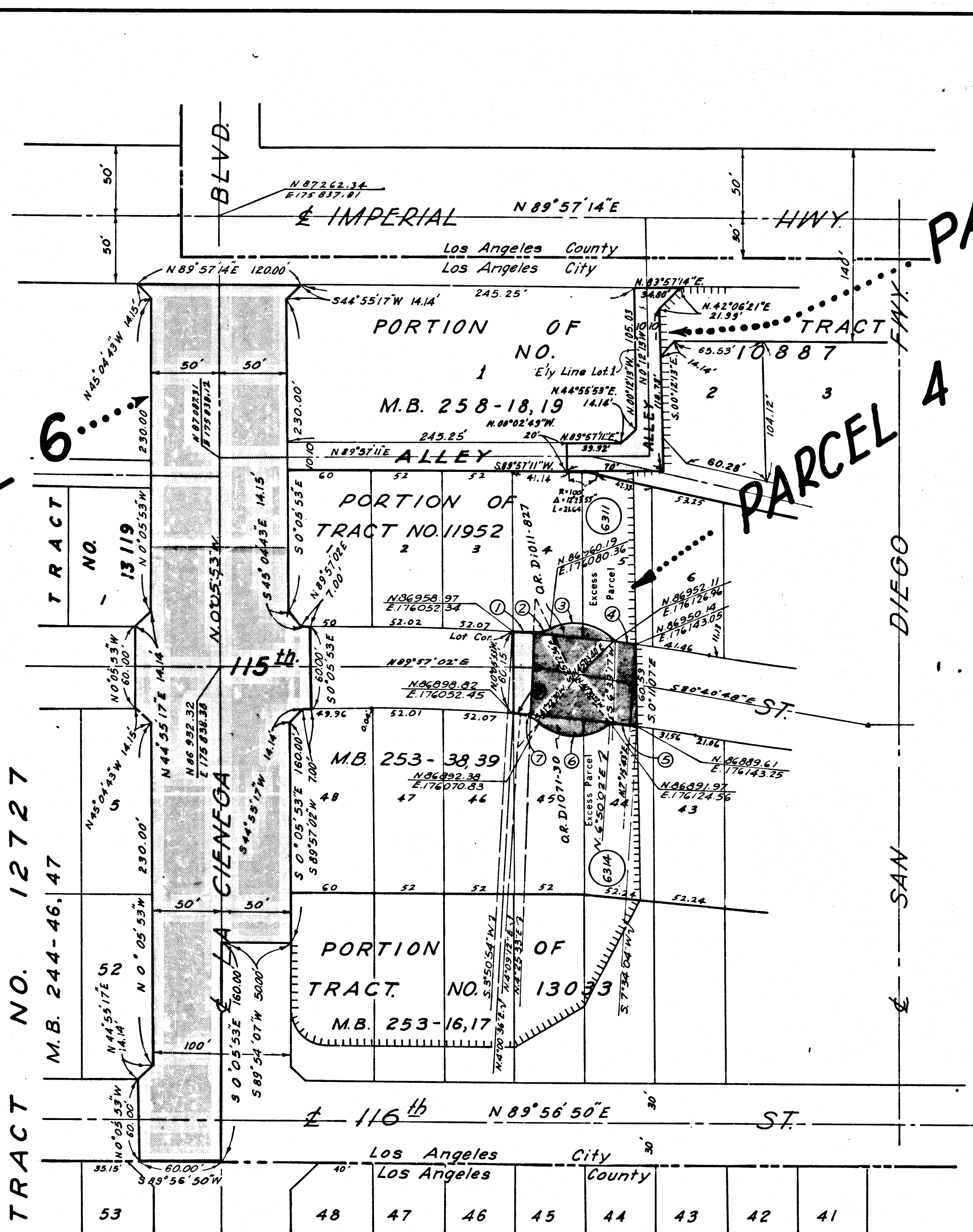

CURVE DATA

	R	L	Δ
①	1530'	15.42'	0°34'39"
②	25'	13.00'	29°43'09"
③	41'	50.40'	70°26'16"
④	1530'	16.22'	0°36'26"
⑤	1470'	18.83'	0°44'02"
⑥	41'	58.59'	81°52'52"
⑦	25'	16.24'	37°13'18"
⑧	1470'	3.68'	0°08'36"



REL- 329
 DWN BY R.D.E.P.K.
 C.L.C. BY E.W.M.
 CK'D BY J.W.K.
 BASE MAP NOS.
 F-1923
 REF. MAP NOS.
 C.G.M. 285.92
 AS BUILT NOS.
 143-20

STATE OF CALIFORNIA
 HIGHWAY TRANSPORTATION AGENCY
 DEPARTMENT OF PUBLIC WORKS
 DIVISION OF HIGHWAYS
 PROPOSED RELINQUISHMENT
 TO THE
 CITY OF LOS ANGELES

SCALE 1" = 50'
 AREA TO BE RELINQUISHED SHOWN THUS ACCESS PROHIBITED