

STATE OF CALIFORNIA
 HIGHWAY TRANSPORTATION AGENCY
 DEPARTMENT OF PUBLIC WORKS
 DIVISION OF HIGHWAYS

**RIGHT OF WAY MAPS OF
 STATE HIGHWAY**

In Los Angeles County, between 0.1 mile east of Long Beach Freeway and Alameda Street

422

RECORDED
 AT REQUEST OF DIVISION OF HIGHWAYS
 APRIL 1, 1965
 30 MIN. PAST 2 P.M.

DEPUTY DISTRICT ENGINEER
Ray E. Lee
 DATE
 March 25, 1965

IN BOOK 1
 AT PAGE 16
 OF LOS ANGELES COUNTY HIGHWAY MAPS
 LOS ANGELES COUNTY, CALIF.
 RAY E. LEE
 COUNTY RECORDER
 BY *[Signature]* Deputy
 Fee

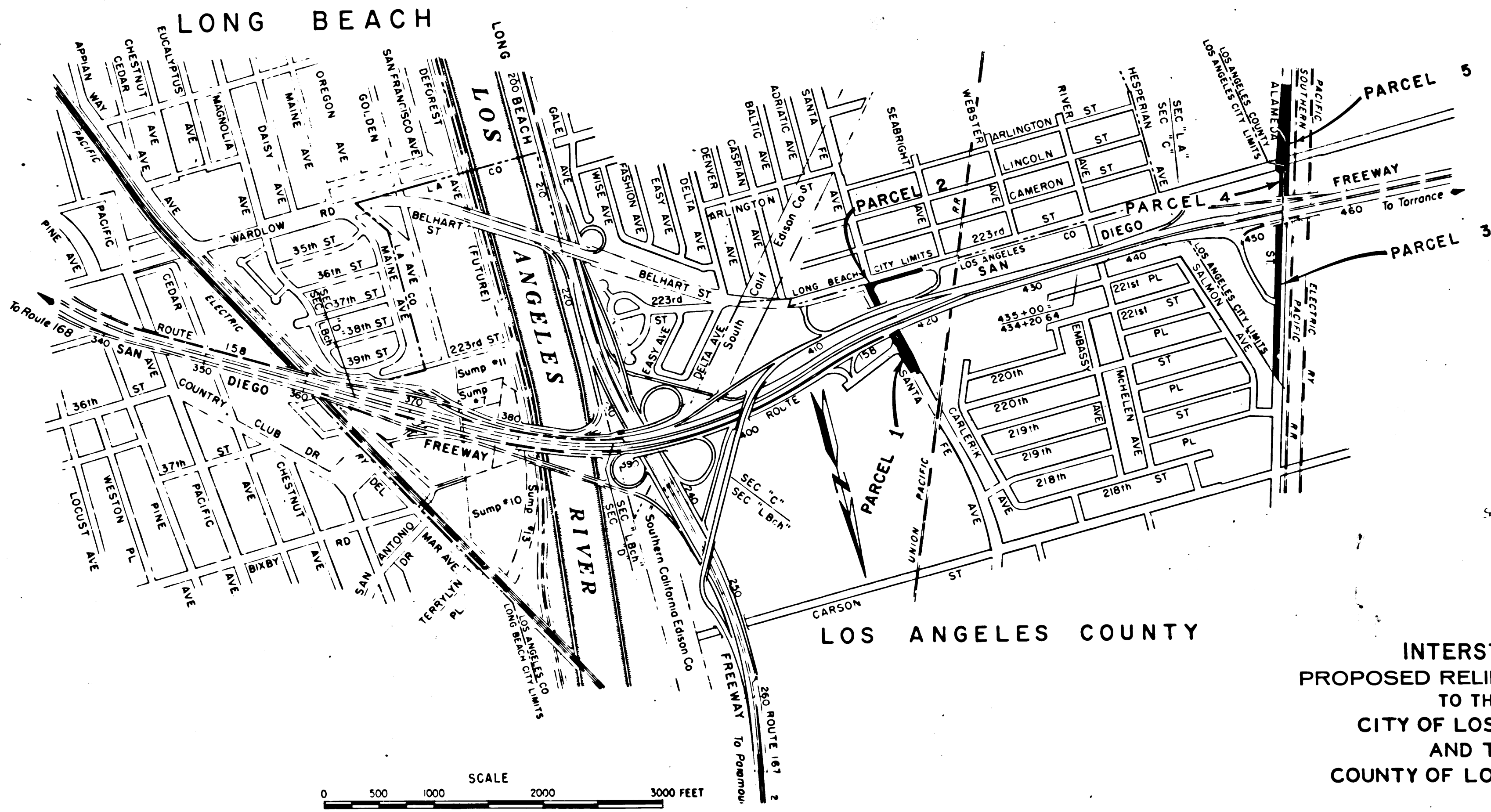

INTERSTATE
 PROPOSED RELINQUISHMENT
 TO THE
 CITY OF LOS ANGELES
 AND THE
 COUNTY OF LOS ANGELES

BEGIN
 2
 99
 12011 21
 3000
 1381
 12
 338
 AT2

DIST	COUNTY	ROUTE	POST MILES	SHEET No.	TOTAL SHEETS
7	LA	405	81/8.8	2	4

Anthony
 DEPUTY DISTRICT ENGINEER
 March 25, 1965
 DATE

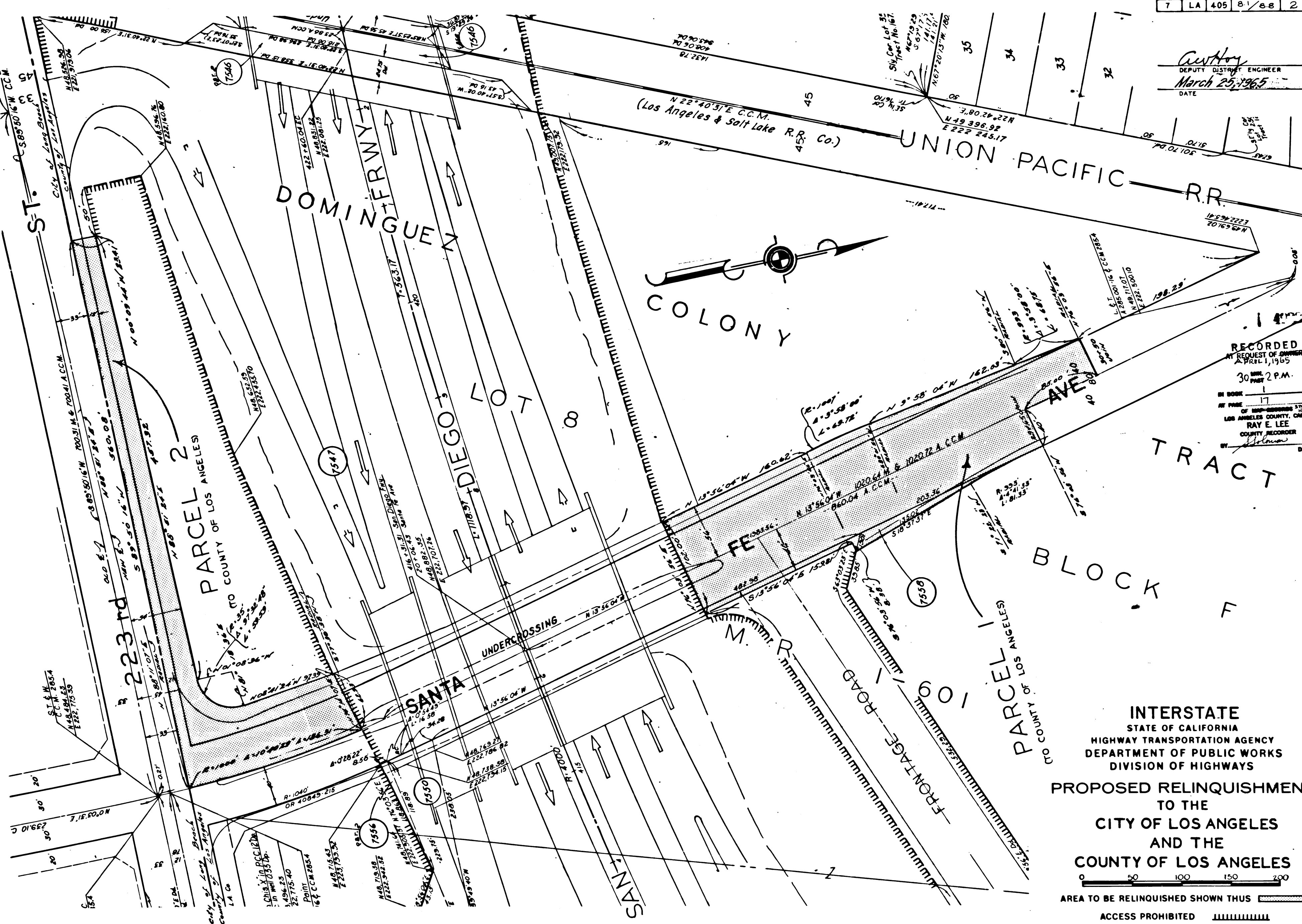

RECORDED
 AT REQUEST OF OWNER
 APRIL 1, 1965
 30 MIN. PER 2 P.M.
 IN BOOK 17
 AT PAGE 17
 OF MAP-ENGINEERING TITLE
 LOS ANGELES COUNTY, CALIF.
 RAY E. LEE
 COUNTY RECORDER
 BY *[Signature]* Deputy

INTERSTATE
 STATE OF CALIFORNIA
 HIGHWAY TRANSPORTATION AGENCY
 DEPARTMENT OF PUBLIC WORKS
 DIVISION OF HIGHWAYS
 PROPOSED RELINQUISHMENT
 TO THE
 CITY OF LOS ANGELES
 AND THE
 COUNTY OF LOS ANGELES

AREA TO BE RELINQUISHED SHOWN THIS ACCESS PROHIBITED

BEG
 19

38
 24

Anthony
 DEPUTY DISTRICT ENGINEER
 March 25, 1965
 DATE

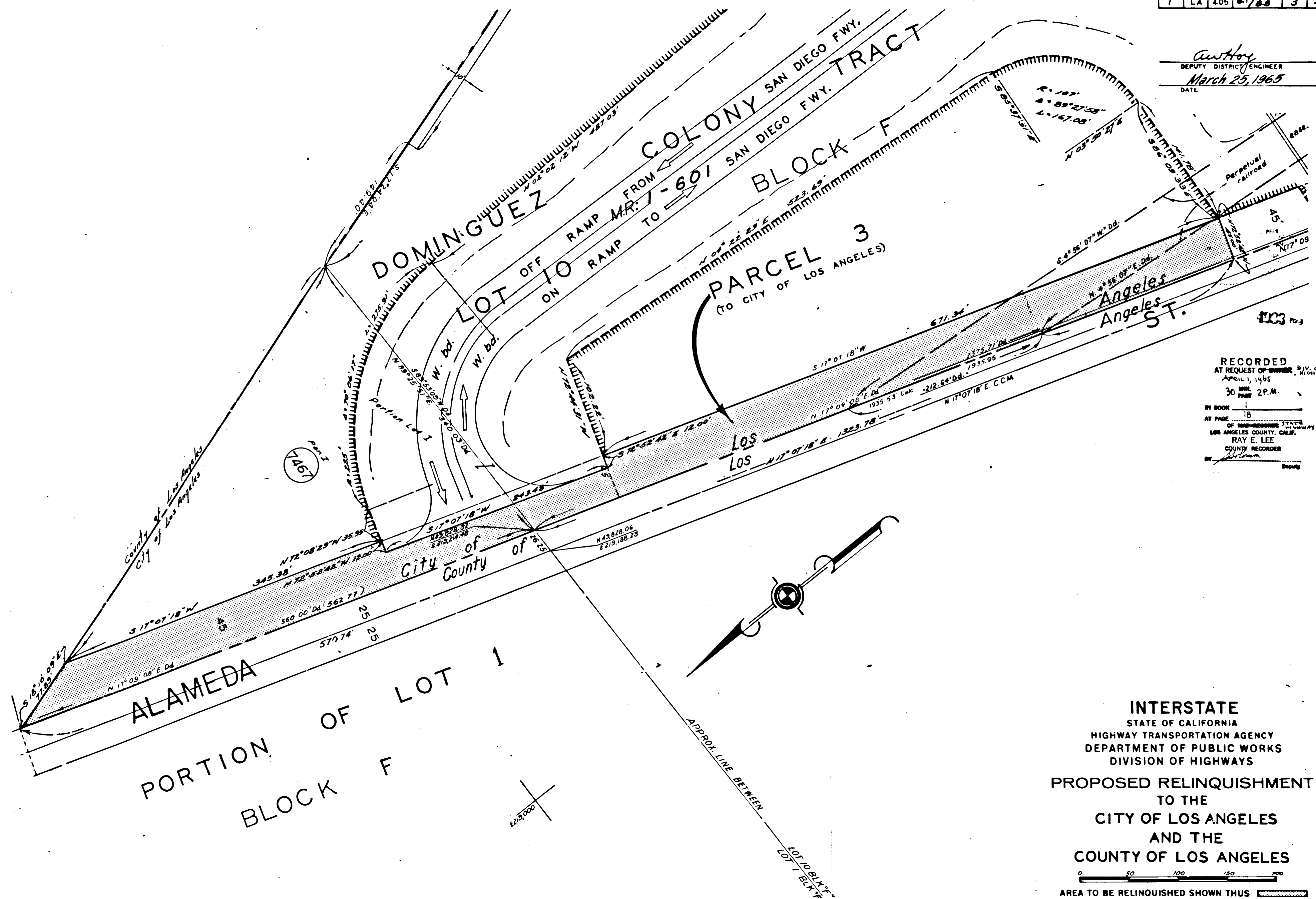

RECORDED
 AT REQUEST OF OWNER, Div. of P.
 April 1, 1965
 30 MIN.
 2 P.M.
 IN BOOK 18
 AT PAGE 18
 OF HIGHWAY MAPS
 LOS ANGELES COUNTY, CALIF.
 RAY E. LEE
 COUNTY RECORDER
 BY *[Signature]* Deputy

INTERSTATE
 STATE OF CALIFORNIA
 HIGHWAY TRANSPORTATION AGENCY
 DEPARTMENT OF PUBLIC WORKS
 DIVISION OF HIGHWAYS
 PROPOSED RELINQUISHMENT
 TO THE
 CITY OF LOS ANGELES
 AND THE
 COUNTY OF LOS ANGELES

0 50 100 150 200
 AREA TO BE RELINQUISHED SHOWN THUS
 ACCESS PROHIBITED

Vertical text on the left margin, including '1:2' and other markings.

DIST.	COUNTY	ROUTE	POST MILES	SHEET No.	TOTAL SHEETS
7	LA	405	81/8.8		

C. W. Hoy
 DEPUTY DISTRICT ENGINEER
 March 25, 1965
 DATE

4123 7c.4

RECORDED
 AT REQUEST OF OFFICE DIV. OF
 HIGHWAYS
 APRIL 1, 1965
 30 P.M.
 IN BOOK 19
 AT THE OFFICE OF THE COUNTY CLERK
 LOS ANGELES COUNTY, CALIF.
 RAY E. LEE
 COUNTY RECORDER

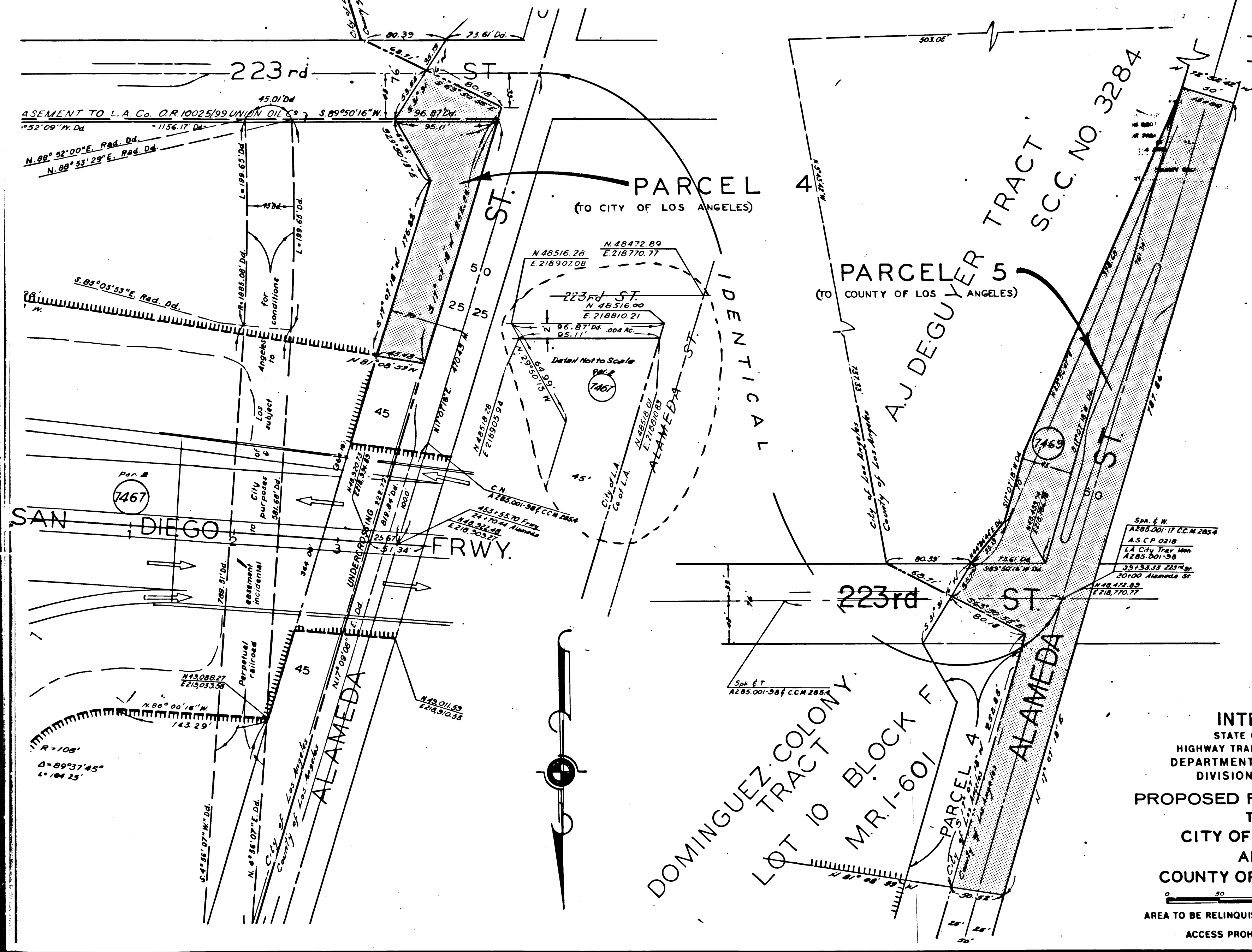

INTERSTATE
 STATE OF CALIFORNIA
 HIGHWAY TRANSPORTATION AGENCY
 DEPARTMENT OF PUBLIC WORKS
 DIVISION OF HIGHWAYS
 PROPOSED RELINQUISHMENT
 TO THE
 CITY OF LOS ANGELES
 AND THE
 COUNTY OF LOS ANGELES

AREA TO BE RELINQUISHED SHOWN THUS 
 ACCESS PROHIBITED 