

241. Pgs 20-22

BOOK 1 PAGE 20

7	LA	27	15.8/10.6	1	3
---	----	----	-----------	---	---

STATE OF CALIFORNIA
HIGHWAY TRANSPORTATION AGENCY
DEPARTMENT OF PUBLIC WORKS
DIVISION OF HIGHWAYS

4034

C. A. Hoy
DEPUTY DISTRICT ENGINEER
March 26, 1965

RECORDED
AT REQUEST OF OWNER, Div. of Highways
APR 1, 1965
30 PM 2 P.M.
IN BOOK 20
AT PAGE 20
OF REGISTERED STATE HIGHWAY MAPS
LOS ANGELES COUNTY, CALIF.
RAY E. LEE
COUNTY ENGINEER

RIGHT OF WAY MAPS OF
STATE HIGHWAY

In Los Angeles County in Los Angeles on Topanga Canyon Boulevard between
Roscoe Boulevard and Devonshire Street

CITY OF LOS ANGELES

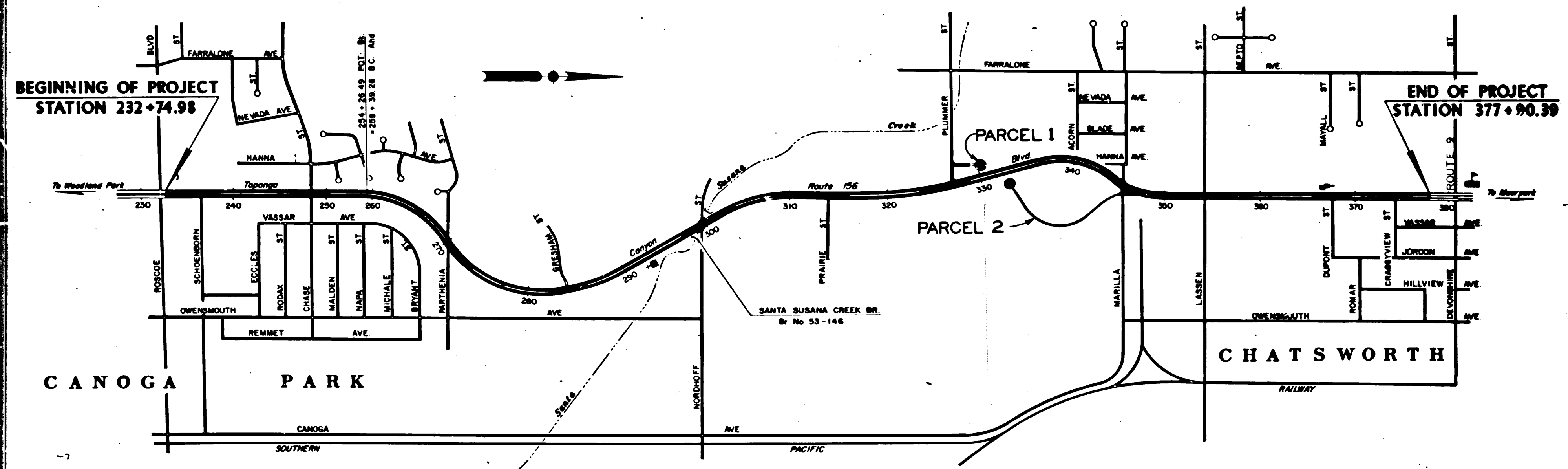

PROPOSED RELINQUISHMENT
TO THE
CITY OF LOS ANGELES

SCALE
Length of Project: 14,002.64 Ft. = 2.65 Miles

DIST.	COUNTY	ROUTE	POST MILES	SHEET NO.	TOTAL SHEETS
7	LA	27	15.8-18.6	2	3

RECORDED
 AT REQUEST OF OWNER, DIV. OF HIGHWAYS
 APR 13 1965
 30 2 P.M.
 IN BOOK 21
 AT PAGE 21
 OF 1967 REVISION STATE HIGHWAY MAPS
 LOS ANGELES COUNTY, CALIF.
 RAY E. LEE
 COUNTY ENGINEER
 BY [Signature]

[Signature]
 DEPUTY DISTRICT ENGINEER
 March 26, 1965
 DATE

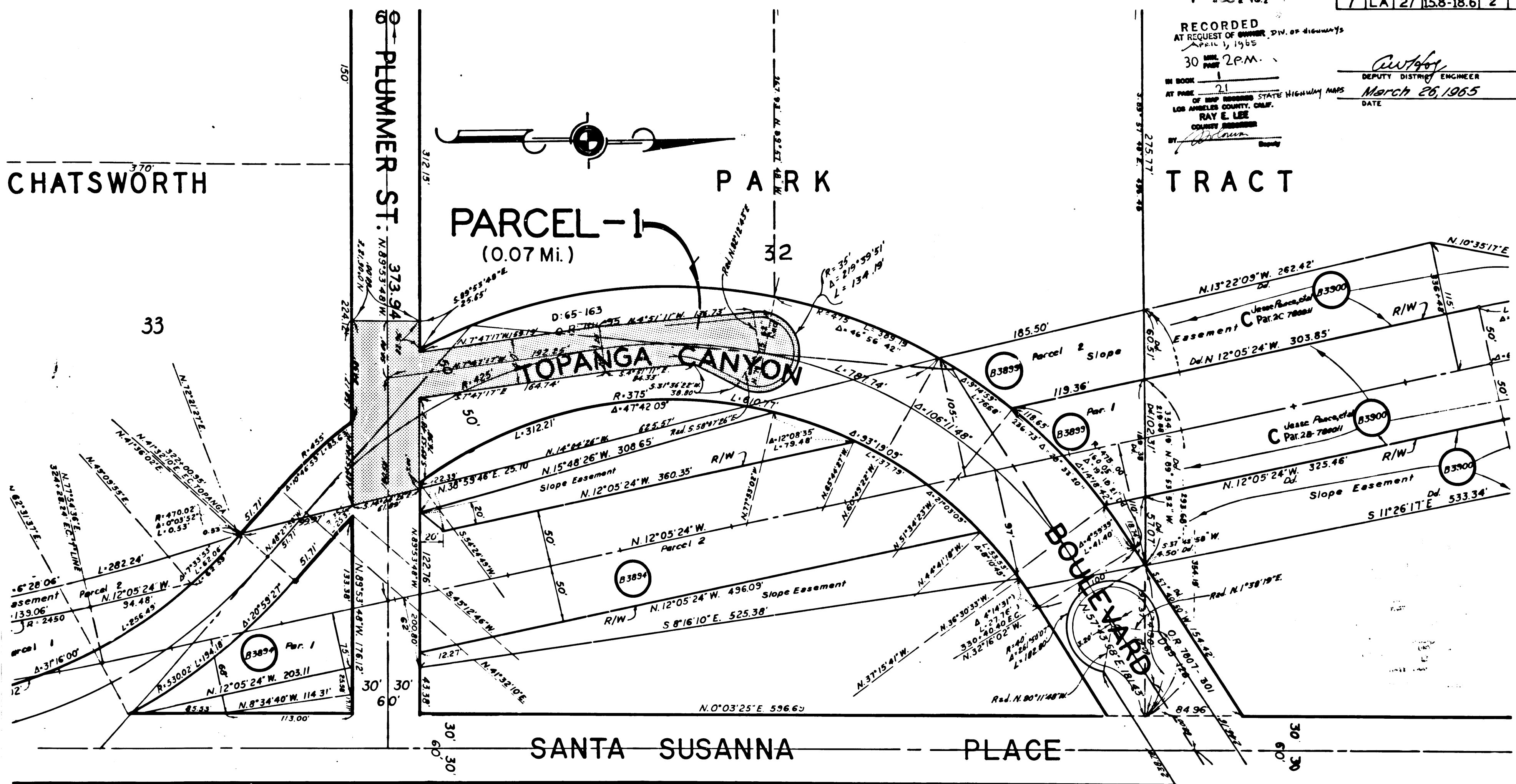

TRACT NO. 4326 M. B. 48-16 / 19.

STATE OF CALIFORNIA
 HIGHWAY TRANSPORTATION AGENCY
 DEPARTMENT OF PUBLIC WORKS
 DIVISION OF HIGHWAYS
 PROPOSED RELINQUISHMENT
 TO THE
 CITY OF LOS ANGELES

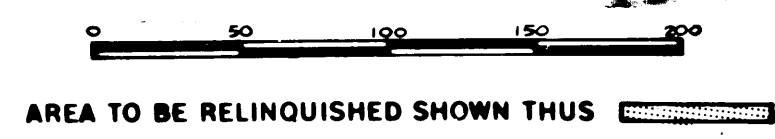

DIST	COUNTY	ROUTE	NET MILES.	SHEET No.	TOTAL SHEETS
7	LA	27	15.8-18.6	3	3

Ray E. Lee
 DEPUTY DISTRICT ENGINEER
 March 26, 1965
 DATE

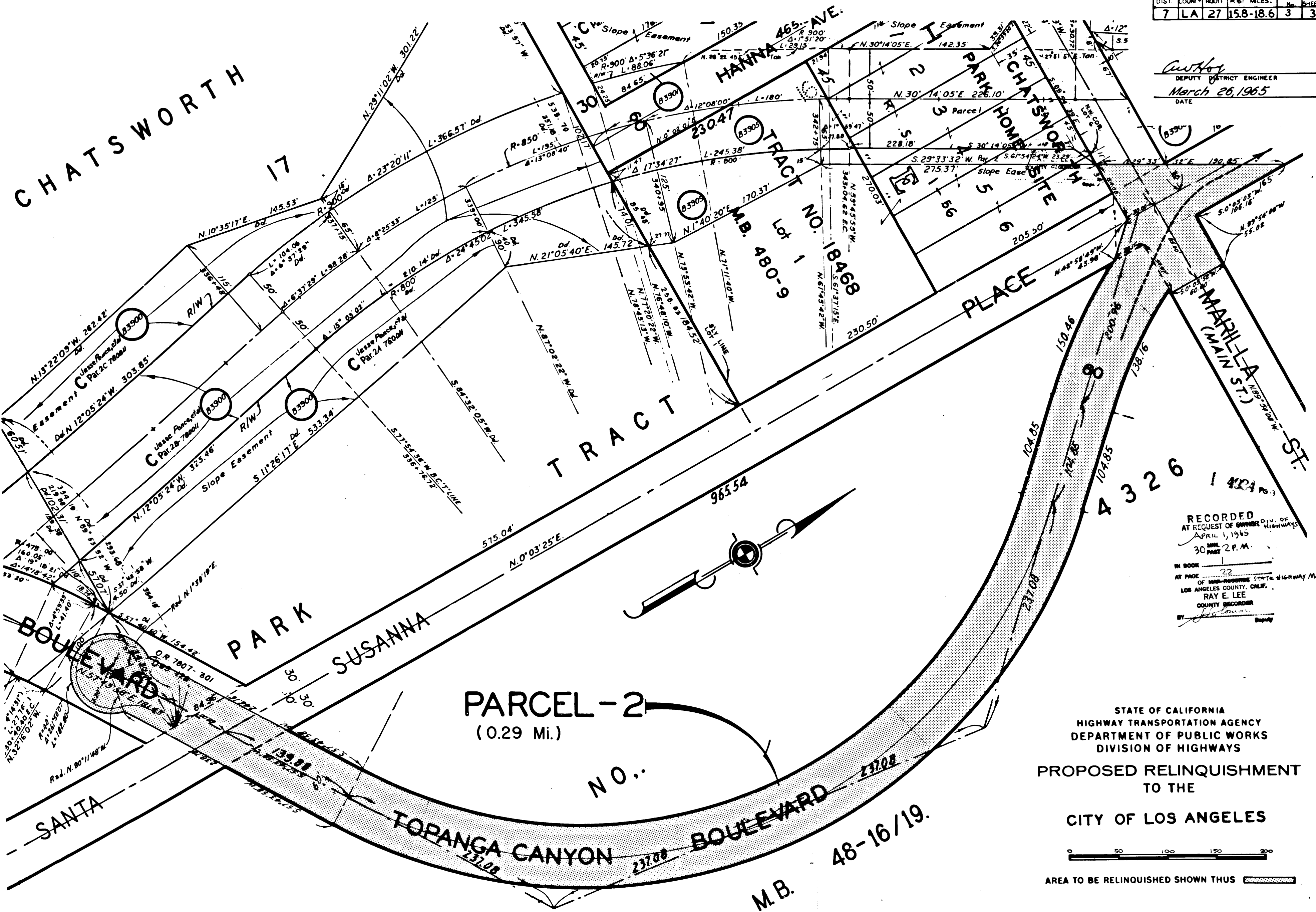

RECORDED
 AT REQUEST OF OWNER DIV. OF HIGHWAYS
 APRIL 1, 1965
 30 MIN. P.M.
 IN BOOK 22
 AT PAGE 22
 OF ENGINEERING STATE HIGHWAY MAPS
 LOS ANGELES COUNTY, CALIF.
 RAY E. LEE
 COUNTY RECORDER
 BY *[Signature]*

STATE OF CALIFORNIA
 HIGHWAY TRANSPORTATION AGENCY
 DEPARTMENT OF PUBLIC WORKS
 DIVISION OF HIGHWAYS
 PROPOSED RELINQUISHMENT
 TO THE
 CITY OF LOS ANGELES

AREA TO BE RELINQUISHED SHOWN THUS