

3016
 RECORDED
 AT REQUEST OF STATE DIV. OF HIGHWAYS
 APR. 13, 1965
 15 MIN. PAST 9 A.M.
 IN BOOK 1
 AT PAGE 16
 OF HIGHWAY SYSTEM HIGHWAY MAPS
 LOS ANGELES COUNTY, CALIF.
 RAY E. LEE
 COUNTY RECORDER
 BY: [Signature]

VII-LA-5-PM 63.5N
 Parcel No. C5876-5
 Sheet 1 of 13

LEGEND

Section through National Forest Lands
 in Angeles National Forest [Hatched pattern]

Section through other Lands [Dashed pattern]

Access denied [Dotted pattern]

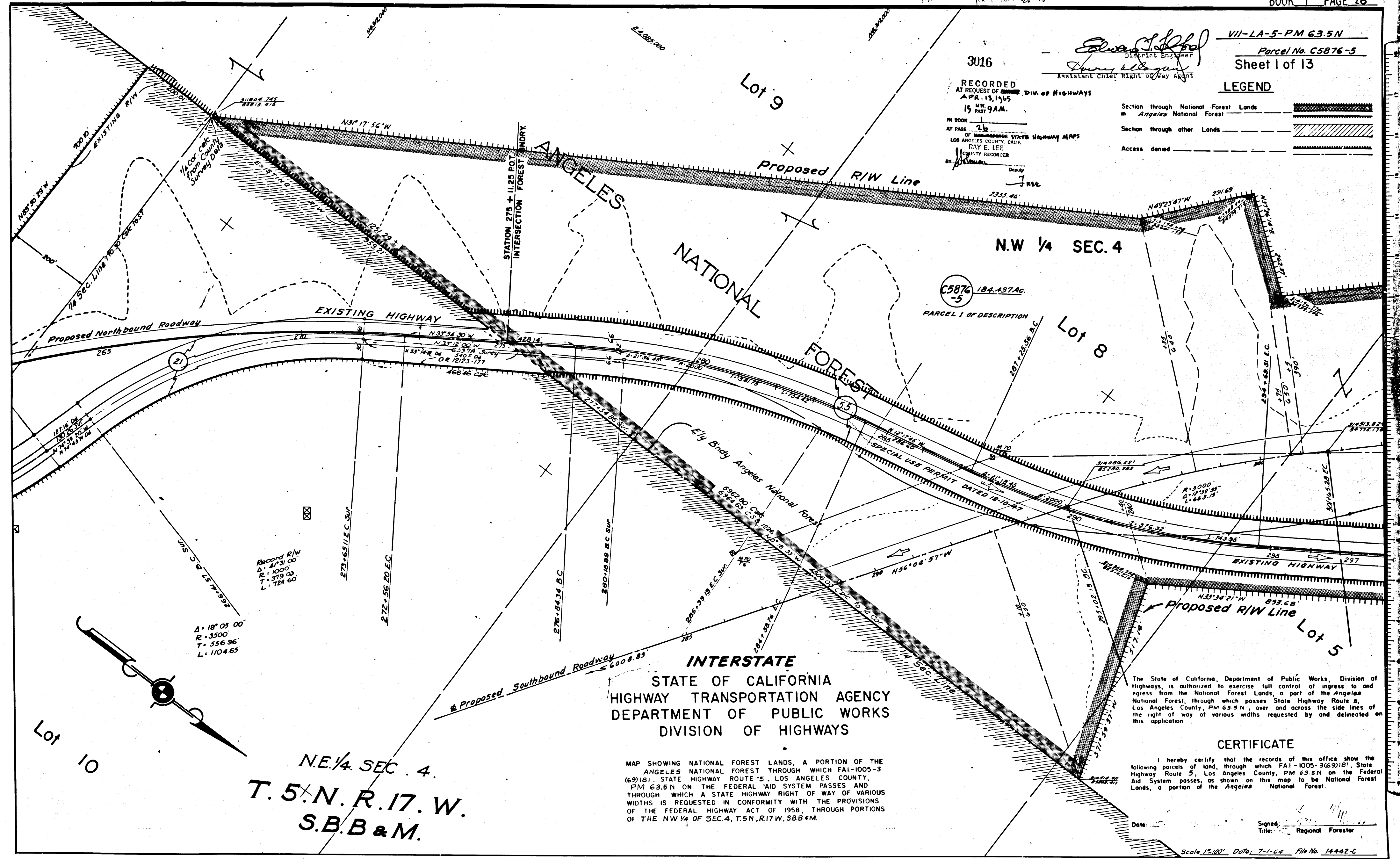

INTERSTATE
 STATE OF CALIFORNIA
 HIGHWAY TRANSPORTATION AGENCY
 DEPARTMENT OF PUBLIC WORKS
 DIVISION OF HIGHWAYS

MAP SHOWING NATIONAL FOREST LANDS, A PORTION OF THE ANGELES NATIONAL FOREST THROUGH WHICH FAI-1005-3 (69)181, STATE HIGHWAY ROUTE 5, LOS ANGELES COUNTY, PM 63.5N ON THE FEDERAL AID SYSTEM PASSES AND THROUGH WHICH A STATE HIGHWAY RIGHT OF WAY OF VARIOUS WIDTHS IS REQUESTED IN CONFORMITY WITH THE PROVISIONS OF THE FEDERAL HIGHWAY ACT OF 1958, THROUGH PORTIONS OF THE NW 1/4 OF SEC. 4, T.5N., R.17W., S.B.B & M.

The State of California, Department of Public Works, Division of Highways, is authorized to exercise full control of ingress to and egress from the National Forest Lands, a part of the Angeles National Forest, through which passes State Highway Route 5, Los Angeles County, PM 63.5N, over and across the side lines of the right of way of various widths requested by and delineated on this application.

CERTIFICATE

I hereby certify that the records of this office show the following parcels of land, through which FAI-1005-3(69)181, State Highway Route 5, Los Angeles County, PM 63.5N on the Federal Aid System passes, as shown on this map to be National Forest Lands, a portion of the Angeles National Forest.

Date: _____ Signed: _____
 Title: Regional Forester

Scale 1"=100' Date: 7-1-64 File No. 14442-C

N.E. 1/4 SEC. 4.
 T. 5 N. R. 17. W.
 S.B.B & M.

Record R/W
 Δ = 18° 05' 00"
 R = 3500
 T = 556.96'
 L = 1104.65'

Edward J. Spool
District Engineer
Laurie Helgeson
Assistant District Engineer

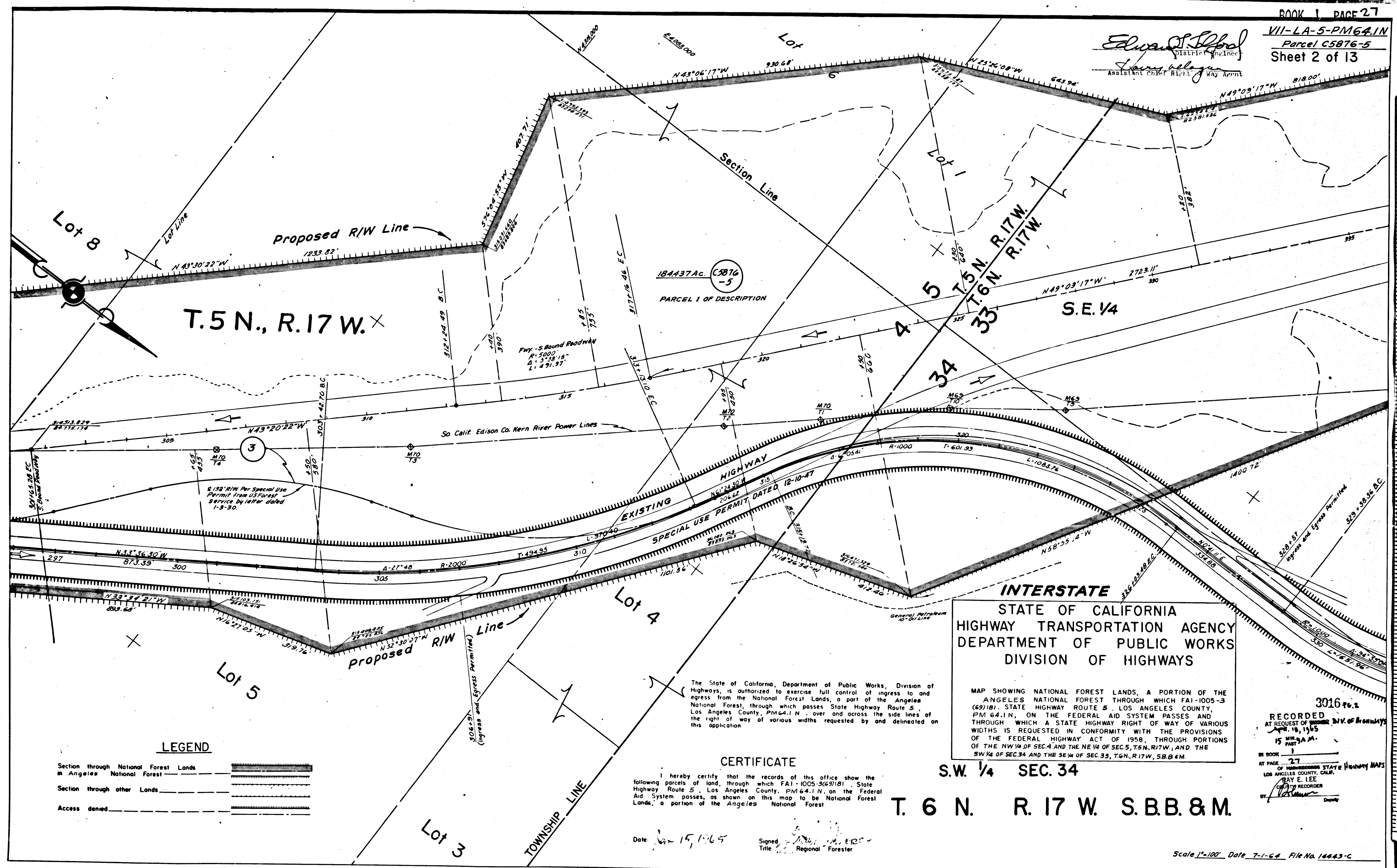

T. 5 N., R. 17 W.

INTERSTATE
STATE OF CALIFORNIA
HIGHWAY TRANSPORTATION AGENCY
DEPARTMENT OF PUBLIC WORKS
DIVISION OF HIGHWAYS

MAP SHOWING NATIONAL FOREST LANDS, A PORTION OF THE ANGELES NATIONAL FOREST THROUGH WHICH FAI-1005-3 (69)181, STATE HIGHWAY ROUTE 5, LOS ANGELES COUNTY, PM 64.1N, ON THE FEDERAL AID SYSTEM PASSES AND THROUGH WHICH A STATE HIGHWAY RIGHT OF WAY OF VARIOUS WIDTHS IS REQUESTED IN CONFORMITY WITH THE PROVISIONS OF THE FEDERAL HIGHWAY ACT OF 1958, THROUGH PORTIONS OF THE NW 1/4 OF SEC. 4 AND THE NE 1/4 OF SEC. 5, T. 5 N., R. 17 W., AND THE SW 1/4 OF SEC. 34 AND THE SE 1/4 OF SEC. 33, T. 6 N., R. 17 W., S.B.B. & M.

301676.2
RECORDED
AT REQUEST OF DIV. OF HIGHWAYS
APR 15 1965
15 M. 9 A. M.
RAY E. LEE
COUNTY RECORDER
BY [Signature] Deputy

The State of California, Department of Public Works, Division of Highways, is authorized to exercise full control of ingress to and egress from the National Forest Lands, a portion of the Angeles National Forest, through which passes State Highway Route 5, Los Angeles County, PM 64.1N, over and across the side lines of the right of way of various widths requested by and delineated on this application.

CERTIFICATE

I hereby certify that the records of this office show the following parcels of land, through which FAI-1005-3(69)181, State Highway Route 5, Los Angeles County, PM 64.1N, on the Federal Aid System passes, as shown on this map to be National Forest Lands, a portion of the Angeles National Forest

Date: Apr 15, 1965
Signed: [Signature]
Title: Regional Forester

S.W. 1/4 SEC. 34
T. 6 N. R. 17 W. S.B.B. & M.

LEGEND

Section through National Forest Lands in Angeles National Forest	[Symbol]
Section through other Lands	[Symbol]
Access denied	[Symbol]

Sec. 33, T.6N., R.17W.,

S.B.B. & M.

VII-LA-5-PM64.9N
Parcel C5876-5
Sheet 3 of 13

Edward S. Lford
District Engineer
James Kellogg
Assistant Chief Right of Way Agent

RECORDED
AT REQUEST OF CHIEF, DIV. OF HIGHWAYS
APR. 13, 1965
15
MIN. PAST 9 A.M.
IN BOOK 1
AT PAGE 28
OF THE STATE HIGHWAY MAPS
LOS ANGELES COUNTY, CALIF.
RAY S. LEE
COUNTY RECORDER
Deputy

CERTIFICATE

I hereby certify that the records of this office show the following parcels of land, through which FAI-1005-3(69)181, State Highway Route 5, Los Angeles County, PM 64.9N, on the Federal Aid System passes, as shown on this map to be National Forest Lands, a portion of the Angeles National Forest.

Date: Apr 15 1965
Signed: [Signature]
Title: Regional Forester

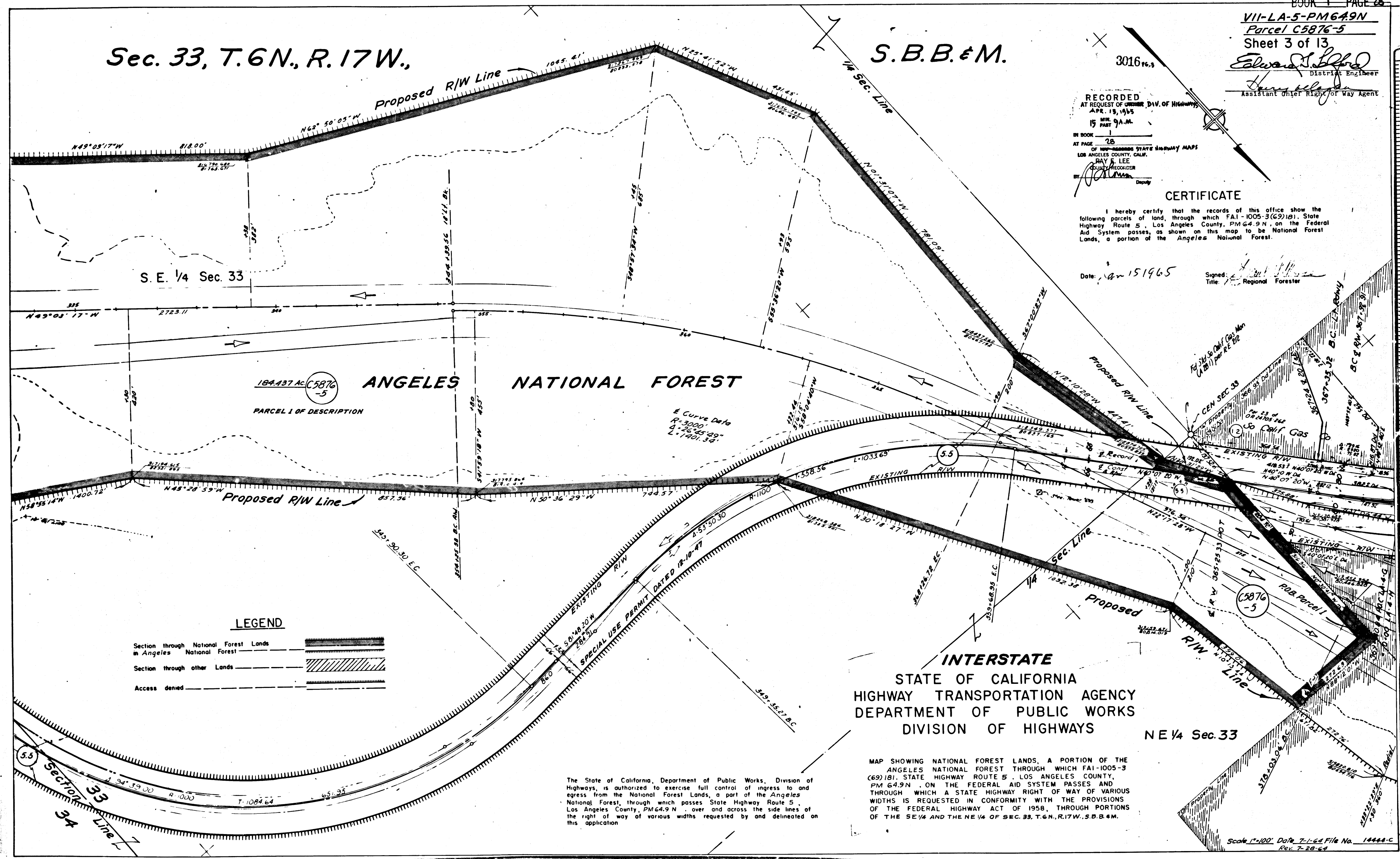

S. E. 1/4 Sec. 33

184.437 AC (C5876-5)
PARCEL 1 OF DESCRIPTION

ANGELES NATIONAL FOREST

LEGEND

- Section through National Forest Lands in Angeles National Forest
- Section through other Lands
- Access denied

INTERSTATE
STATE OF CALIFORNIA
HIGHWAY TRANSPORTATION AGENCY
DEPARTMENT OF PUBLIC WORKS
DIVISION OF HIGHWAYS

NE 1/4 Sec. 33

The State of California, Department of Public Works, Division of Highways, is authorized to exercise full control of ingress to and egress from the National Forest Lands, a part of the Angeles National Forest, through which passes State Highway Route 5, Los Angeles County, PM 64.9 N over and across the side lines of the right of way of various widths requested by and delineated on this application

MAP SHOWING NATIONAL FOREST LANDS, A PORTION OF THE ANGELES NATIONAL FOREST THROUGH WHICH FAI-1005-3 (69)181, STATE HIGHWAY ROUTE 5, LOS ANGELES COUNTY, PM 64.9N, ON THE FEDERAL AID SYSTEM PASSES AND THROUGH WHICH A STATE HIGHWAY RIGHT OF WAY OF VARIOUS WIDTHS IS REQUESTED IN CONFORMITY WITH THE PROVISIONS OF THE FEDERAL HIGHWAY ACT OF 1958, THROUGH PORTIONS OF THE SE 1/4 AND THE NE 1/4 OF SEC. 33, T.6N., R.17W., S.B.B. & M.

Scale 1"=100' Date 7-1-64 File No. 14444-C
Rev. 7-28-64

INTERSTATE
STATE OF CALIFORNIA
HIGHWAY TRANSPORTATION AGENCY
DEPARTMENT OF PUBLIC WORKS
DIVISION OF HIGHWAYS

MAP SHOWING NATIONAL FOREST LANDS, A PORTION OF THE ANGELES NATIONAL FOREST THROUGH WHICH FAI-1005-3 (69)181, STATE HIGHWAY ROUTE 5, LOS ANGELES COUNTY, PM 66.1N, ON THE FEDERAL AID SYSTEM PASSES AND THROUGH WHICH A STATE HIGHWAY RIGHT OF WAY OF VARIOUS WIDTHS IS REQUESTED IN CONFORMITY WITH THE PROVISIONS OF THE FEDERAL HIGHWAY ACT OF 1958, THROUGH PORTIONS OF THE SE 1/4 OF SEC. 29, T. 6N., R. 17W., S.B.B. 4M.

Edward S. [Signature]
District Engineer
[Signature]
Assistant Chief Right of Way Agent

RECORDED
AT REQUEST OF [Signature] Div. of HIGHWAYS
APR. 13, 1965
11 MIN. 9 AM.
IN BOOK 79
AT PAGE 29
OF RECORDED STATE HIGHWAY MAP
LOS ANGELES COUNTY, CALIF.
RAY E. LEE
COUNTY RECORDER
BY [Signature] Deputy

The State of California, Department of Public Works, Division of Highways, is authorized to exercise full control of ingress to and egress from the National Forest Lands, a part of the Angeles National Forest, through which passes State Highway Route 5, Los Angeles County, PM 66.1N, over and across the side lines of the right of way of various widths requested by and delineated on this application.

LEGEND

- Section through National Forest Lands in Angeles National Forest
- Section through other Lands
- Access denied

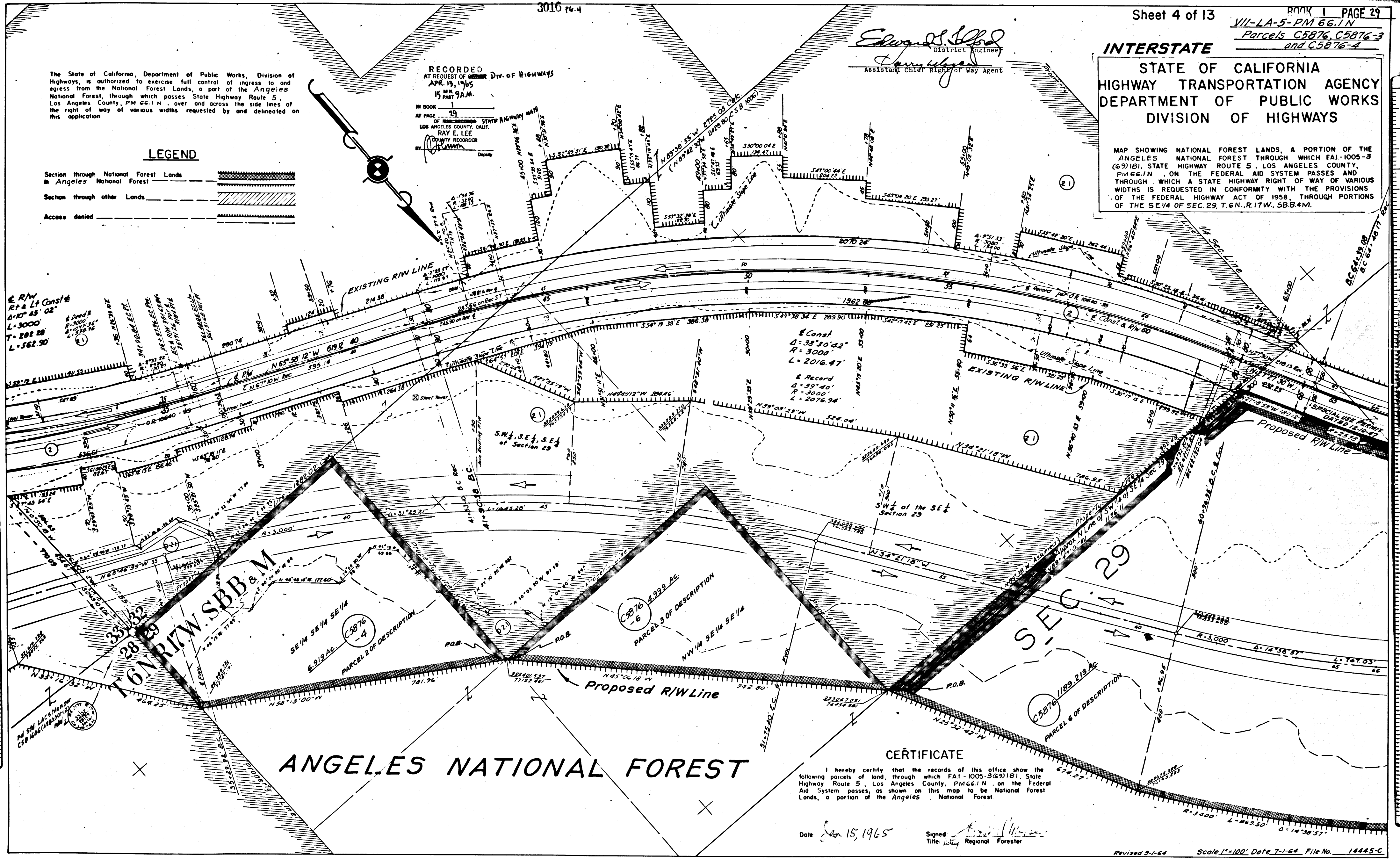

CERTIFICATE

I hereby certify that the records of this office show the following parcels of land, through which FAI-1005-3(69)181, State Highway Route 5, Los Angeles County, PM 66.1N, on the Federal Aid System passes, as shown on this map to be National Forest Lands, a portion of the Angeles National Forest.

Date: Jan 15, 1965
Signed: [Signature]
Title: Regional Forester

3016 P.S. RECORDED
 AT REQUEST OF OWNER, DIV. OF HIGHWAYS
 APR. 13, 1965
 15 MIN. PART 9A.M.
 IN BOOK 1
 AT PAGE 30
 OF HIGHWAY STATE HIGHWAY MAPS
 LOS ANGELES COUNTY, CALIF.
 RAY E. LEE
 COUNTY ENGINEER
 BY *[Signature]*
 DEPUTY

INTERSTATE
 STATE OF CALIFORNIA
 HIGHWAY TRANSPORTATION AGENCY
 DEPARTMENT OF PUBLIC WORKS
 DIVISION OF HIGHWAYS

BOOK 1 PAGE 30
 VII-LA-5-PM 66.8N
 Parcel C5876
 Sheet 5 of 13

Sec. 29, T.6N., R.17W., S.B.B.&M.

MAP SHOWING NATIONAL FOREST LANDS, A PORTION OF THE ANGELES NATIONAL FOREST THROUGH WHICH FAI-1005-3 (69)181 STATE HIGHWAY ROUTE 5, LOS ANGELES COUNTY, PM 66.8N, ON THE FEDERAL AID SYSTEM PASSES AND THROUGH WHICH A STATE HIGHWAY RIGHT OF WAY OF VARIOUS WIDTHS IS REQUESTED IN CONFORMITY WITH THE PROVISIONS OF THE FEDERAL HIGHWAY ACT OF 1958, THROUGH PORTIONS OF SEC. 29, T.6N., R.17W., S.B.B.&M.

[Signature]
 District Engineer
[Signature]
 Assistant Chief Right of Way Agent

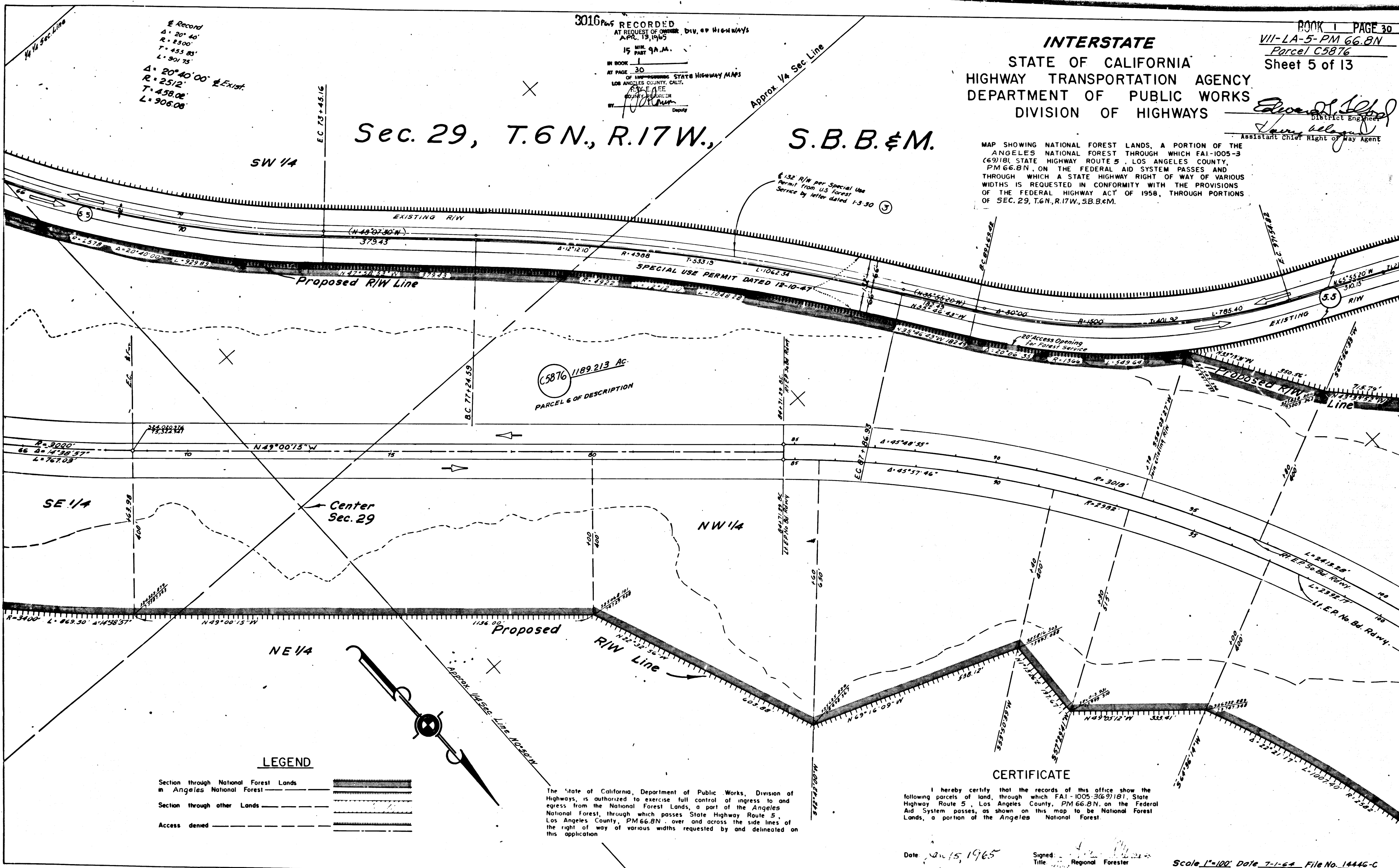

LEGEND

Section through National Forest Lands in Angeles National Forest	
Section through other Lands	
Access denied	

The State of California, Department of Public Works, Division of Highways, is authorized to exercise full control of ingress to and egress from the National Forest Lands, a part of the Angeles National Forest, through which passes State Highway Route 5, Los Angeles County, PM 66.8N, over and across the side lines of the right of way of various widths requested by and delineated on this application.

CERTIFICATE
 I hereby certify that the records of this office show the following parcels of land, through which FAI-1005-3(69)181 State Highway Route 5, Los Angeles County, PM 66.8N, on the Federal Aid System passes, as shown on this map to be National Forest Lands, a portion of the Angeles National Forest.

Date: *Jan 15, 1965*
 Signed: *[Signature]*
 Title: Regional Forester
 Scale: 1"=100' Date: 7-1-64 File No. 14446-C
 Revised 9-1-64

VII-LA-5-PM 67.6N

Parcel C5876

Edward J. Bluff
District Engineer
Harry Kellogg
Assistant Chief Right of Way Agent
Sheet 6 of 13

T.6 N., R.17 W., S.B.B.&M.

INTERSTATE
STATE OF CALIFORNIA
HIGHWAY TRANSPORTATION AGENCY
DEPARTMENT OF PUBLIC WORKS
DIVISION OF HIGHWAYS

The State of California, Department of Public Works, Division of Highways, is authorized to exercise full control of ingress to and egress from the National Forest Lands, a part of the Angeles National Forest, through which passes State Highway Route 5, Los Angeles County, PM 67.6N over and across the side lines of the right of way of various widths requested by and delineated on this application.

MAP SHOWING NATIONAL FOREST LANDS, A PORTION OF THE ANGELES NATIONAL FOREST THROUGH WHICH FAI-1005-3 (69)181, STATE HIGHWAY ROUTE 5, LOS ANGELES COUNTY, PM 67.6N, ON THE FEDERAL AID SYSTEM PASSES AND THROUGH WHICH A STATE HIGHWAY RIGHT OF WAY OF VARIOUS WIDTHS IS REQUESTED IN CONFORMITY WITH THE PROVISIONS OF THE FEDERAL HIGHWAY ACT OF 1958, THROUGH PORTIONS OF SECTIONS 19, 20, 29 AND 30, T.6N., R.17W., S.B.B.&M.

3016 ps. 6

RECORDED
AT REQUEST OF DIVISION OF HIGHWAYS
APR. 19, 1965
15 MIN. 9 A.M.
BY BOOK 1
AT PAGE 31
OF 100-20000-000 STATE HIGHWAY MAPS
LOS ANGELES COUNTY, CALIF.
RAY, E. LEE
CITY RECORDER
BY [Signature] Deputy

R/E P 3/8 R/W
R=3000
Δ=112°22'22"
L=7825.37

L/E P 1/8 R/W
R=3000
Δ=112°22'22"
L=7825.37

R/E P 3/8 R/W
R=3000
Δ=112°22'22"
L=7825.37

L/E P 1/8 R/W
R=3018
Δ=112°22'22"
L=7825.37

L/E P 1/8 R/W
R=4000
Δ=112°22'22"
L=7825.37

CERTIFICATE

I hereby certify that the records of this office show the following parcels of land, through which FAI-1005-3(69)181, State Highway Route 5, Los Angeles County, PM 67.6N, on the Federal Aid System passes, as shown on this map to be National Forest Lands, a portion of the Angeles National Forest

Date Jan 15, 1965

Signed [Signature]
Title Regional Forester

LEGEND

- Section through National Forest Lands in Angeles National Forest
- Section through other Lands
- Access denied

1183.213 AC (C5876)

PARCEL 6 OF DESCRIPTION

Scale 1"=200' Date 7-1-64 File No. 14447-C

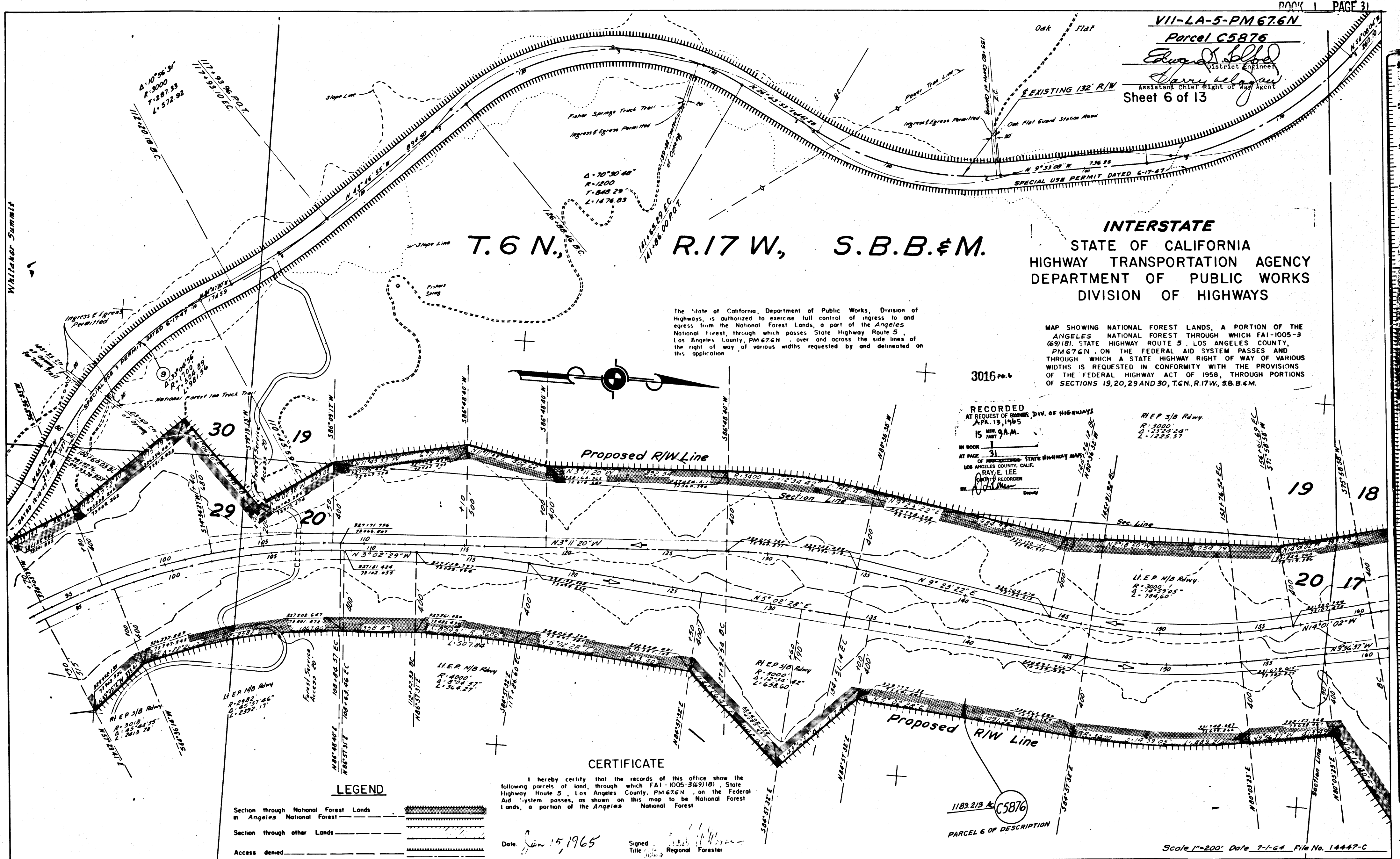

3016 PG. 7

VII-LA-5-PM68.7N
Parcel C5876
Sheet 7 of 13

Edward J. Hild
District Engineer
James Kelly
Assistant Chief Right of Way Agent

RECORDED
AT REQUEST OF CHIEF, DIV. OF HIGHWAYS
APR. 13, 1965
BY
RAY E. LEE
COUNTY RECORDER
LOS ANGELES COUNTY, CALIF.
DEPUTY

T. 6 N., R. 17 W., S. B. B. & M.

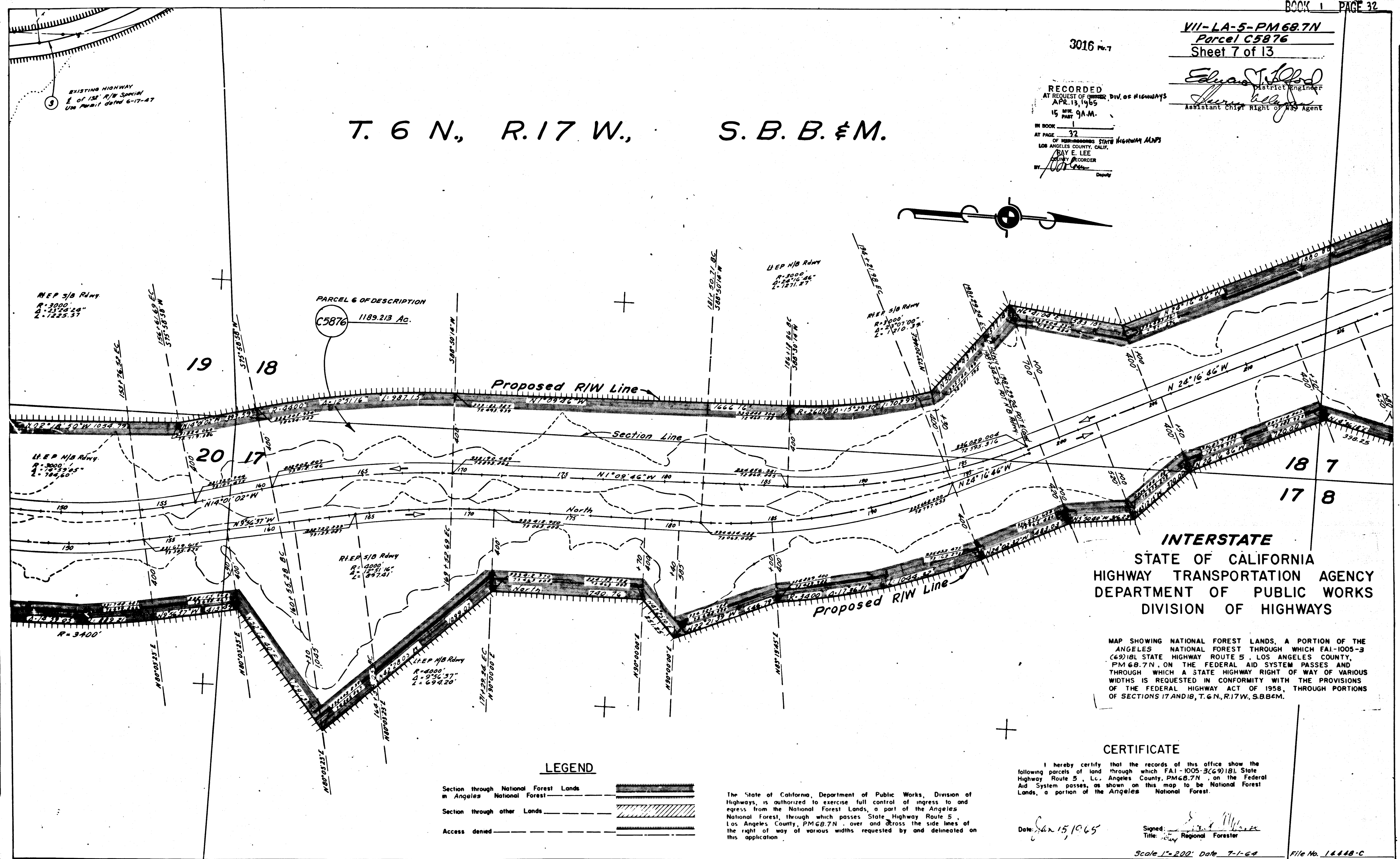
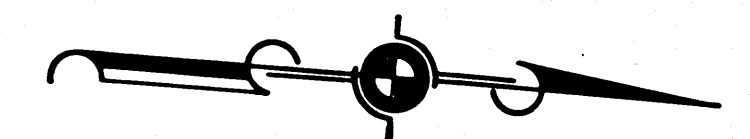

INTERSTATE
STATE OF CALIFORNIA
HIGHWAY TRANSPORTATION AGENCY
DEPARTMENT OF PUBLIC WORKS
DIVISION OF HIGHWAYS

MAP SHOWING NATIONAL FOREST LANDS, A PORTION OF THE ANGELES NATIONAL FOREST THROUGH WHICH FAI-1005-3 (69)181 STATE HIGHWAY ROUTE 5, LOS ANGELES COUNTY, PM68.7N, ON THE FEDERAL AID SYSTEM PASSES AND THROUGH WHICH A STATE HIGHWAY RIGHT OF WAY OF VARIOUS WIDTHS IS REQUESTED IN CONFORMITY WITH THE PROVISIONS OF THE FEDERAL HIGHWAY ACT OF 1958, THROUGH PORTIONS OF SECTIONS 17 AND 18, T. 6 N., R. 17 W., S. B. B. & M.

LEGEND
Section through National Forest Lands in Angeles National Forest
Section through other Lands
Access denied

The State of California, Department of Public Works, Division of Highways, is authorized to exercise full control of ingress to and egress from the National Forest Lands, a part of the Angeles National Forest, through which passes State Highway Route 5, Los Angeles County, PM68.7N over and across the side lines of the right of way of various widths requested by and delineated on this application.

CERTIFICATE

I hereby certify that the records of this office show the following parcels of land through which FAI-1005-3(69)181, State Highway Route 5, L.C. Angeles County, PM68.7N, on the Federal Aid System passes, as shown on this map to be National Forest Lands, a portion of the Angeles National Forest.

Date: Jun 15, 1965
Signed: *[Signature]*
Title: Regional Forester

Scale 1"=200' Date 7-1-64 File No. 14448-C

3016 P.C.

RECORDED
AT REQUEST OF OWNER, DIV. OF HIGHWAYS
APR. 13, 1965
15
PART J.A.M.
IN BOOK 33
AT PAGE 33
OF MAP-BOOKS STATE-HIGHWAY MAPS
TAYLOR, CALIF.
LOS ANGELES COUNTY, CALIF.
COUNTY RECORDER
DUPUY

Edwin J. ...
Assistant Chief Right of Way Agent

T. 6 N., R. 17 W., S. B. B. & M.

PARCEL 6 OF DESCRIPTION
C5876 1189.213 Ac.

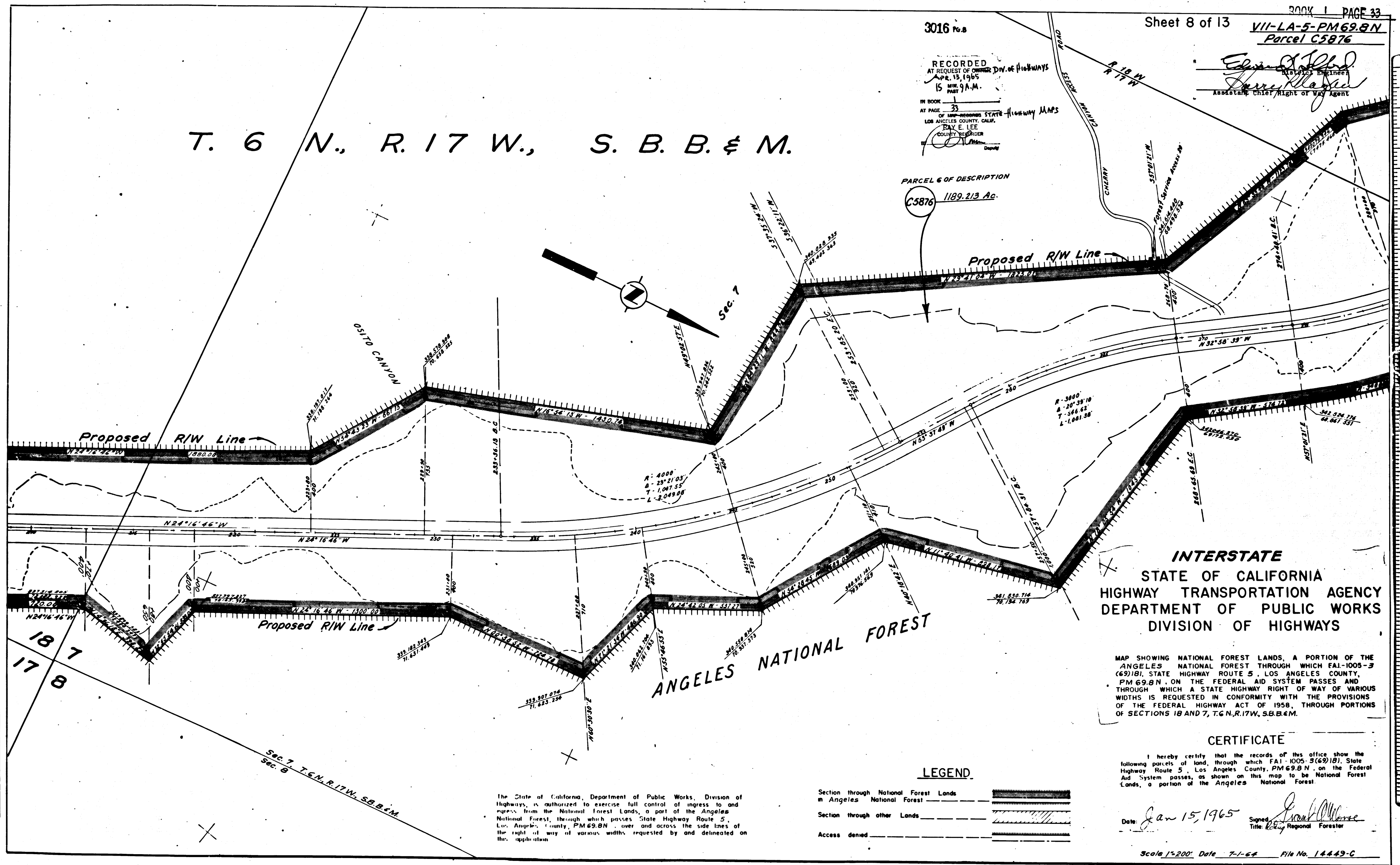

INTERSTATE
STATE OF CALIFORNIA
HIGHWAY TRANSPORTATION AGENCY
DEPARTMENT OF PUBLIC WORKS
DIVISION OF HIGHWAYS

MAP SHOWING NATIONAL FOREST LANDS, A PORTION OF THE ANGELES NATIONAL FOREST THROUGH WHICH FAI-1005-3 (69)181, STATE HIGHWAY ROUTE 5, LOS ANGELES COUNTY, PM 69.8N, ON THE FEDERAL AID SYSTEM PASSES AND THROUGH WHICH A STATE HIGHWAY RIGHT OF WAY OF VARIOUS WIDTHS IS REQUESTED IN CONFORMITY WITH THE PROVISIONS OF THE FEDERAL HIGHWAY ACT OF 1958, THROUGH PORTIONS OF SECTIONS 18 AND 7, T.6N., R.17W., S.B.B.&M.

CERTIFICATE

I hereby certify that the records of this office show the following parcels of land, through which FAI-1005-3 (69)181, State Highway Route 5, Los Angeles County, PM 69.8N, on the Federal Aid System passes, as shown on this map to be National Forest lands, a portion of the Angeles National Forest.

Date: Jan 15, 1965
Signed: *Robert ...*
Title: Regional Forester

LEGEND

- Section through National Forest Lands in Angeles National Forest
- Section through other Lands
- Access denied

The State of California, Department of Public Works, Division of Highways, is authorized to exercise full control of ingress to and egress from the National Forest Lands, a part of the Angeles National Forest, through which passes State Highway Route 5, Los Angeles County, PM 69.8N, over and across the side lines of the right of way of various widths, requested by and delineated on this application.

Eduardo J. Lopez
District Engineer
Larry K. Chapman
Assistant Chief Right of Way Agent

Existing R/W Line
3016 RECORDED AT REQUEST OF OWNER DIV. OF HIGHWAYS
PR. 13, 1965
15 MIN. 9 A.M.
IN BOOK 34
AT PAGE 34
OF RECORDING STATE HIGHWAY MAPS
LOS ANGELES COUNTY, CALIF.
RAY E. LEE
RECORDER
Ray E. Lee
Deputy

— INTERSTATE —
STATE OF CALIFORNIA
HIGHWAY TRANSPORTATION AGENCY
DEPARTMENT OF PUBLIC WORKS
DIVISION OF HIGHWAYS

MAP SHOWING NATIONAL FOREST LANDS, A PORTION OF THE ANGELES NATIONAL FOREST THROUGH WHICH FAI-1005-3(G9)181, STATE HIGHWAY ROUTE 5, LOS ANGELES COUNTY, PM 72.4N, ON THE FEDERAL AID SYSTEM PASSES AND THROUGH WHICH A STATE HIGHWAY RIGHT OF WAY OF VARIOUS WIDTHS IS REQUESTED IN CONFORMITY WITH THE PROVISIONS OF THE FEDERAL HIGHWAY ACT OF 1958, THROUGH PORTIONS OF EAST 1/4 SEC 2, WEST 1/4 AND THE SE 1/4 SEC 1 T6N R18W

The State of California, Department of Public Works, Division of Highways, is authorized to exercise full control of ingress to and egress from the National Forest Lands, a part of the Angeles National Forest, through which passes State Highway Route 5, Los Angeles County, PM 72.4N, over and across the side lines of the right of way of various widths requested by and delineated on this application.

SCALE 1" = 200' DATE 7-1-64 FILE NO.
Revised 8-5-64

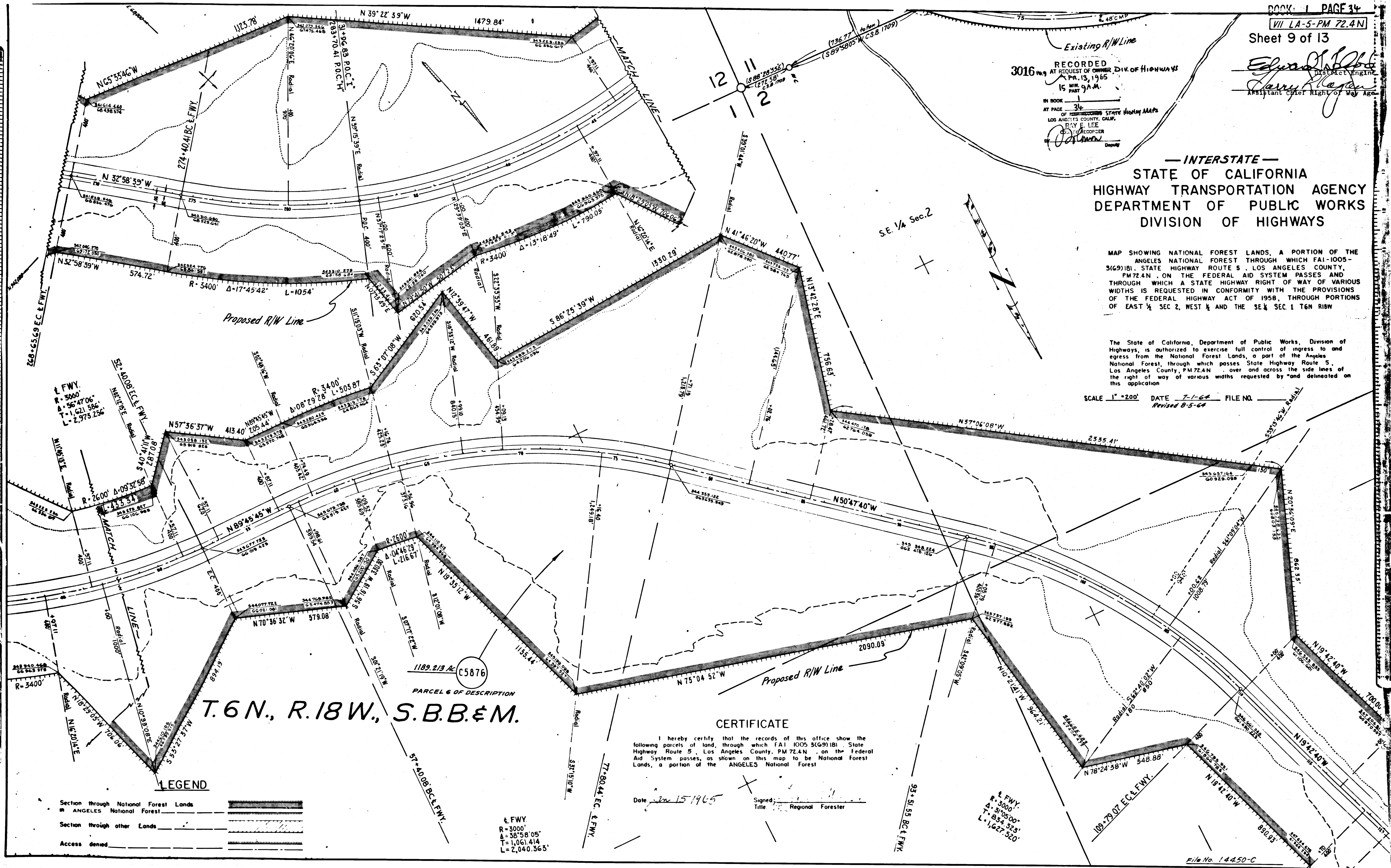

T. 6 N., R. 18 W., S. B. B. & M.

PARCEL 6 OF DESCRIPTION

CERTIFICATE

I hereby certify that the records of this office show the following parcels of land, through which FAI 1005 3(G9)181, State Highway Route 5, Los Angeles County, PM 72.4N, on the Federal Aid System passes, as shown on this map to be National Forest Lands, a portion of the ANGELES National Forest

Date 7-15-64
Signed: _____
Title: Regional Forester

LEGEND

- Section through National Forest Lands
- Section through other Lands
- Access denied

FWY.
R=3000'
Δ=38°58'05"
L=1,061.414
L=2,040.363'

FWY.
R=3000'
Δ=31°05'00"
L=834.323'
L=1,627.520'

Parcel No. C5876
District Engineer
Assistant Chief Right of Way Agent
Sheet 10 of 13

3016 P. 10

RECORDED
AT REQUEST OF DISTRICT ENGINEER OF HIGHWAYS
APR. 19, 1965
15 PM 9A.M.
IN BOOK 35
OF LOS ANGELES STATE HIGHWAY MAPS
LOS ANGELES COUNTY, CALIF.
FAY E. LEE
COUNTY RECORDER
Depot

E.F.W.Y.
R=3000'
Δ=53°29'08"
T=1511.650'
L=2,800.497'

C5876 1189.213 Ac.
PARCEL 6 OF DESCRIPTION

C5876 16.610 Ac.
SPECIAL USE

— INTERSTATE —
STATE OF CALIFORNIA
HIGHWAY TRANSPORTATION AGENCY
DEPARTMENT OF PUBLIC WORKS
DIVISION OF HIGHWAYS

MAP SHOWING NATIONAL FOREST LANDS, A PORTION OF THE ANGELES NATIONAL FOREST THROUGH WHICH FAI-1005-3(69)181, STATE HIGHWAY ROUTE 5, LOS ANGELES COUNTY, PM 73.5N, ON THE FEDERAL AID SYSTEM PASSES AND THROUGH WHICH A STATE HIGHWAY RIGHT OF WAY OF VARIOUS WIDTHS IS REQUESTED IN CONFORMITY WITH THE PROVISIONS OF THE FEDERAL HIGHWAY ACT OF 1958, THROUGH PORTIONS OF NW¼ of Sec. 2, T.6N., R.18W., S.B.B. & M. 1/4 of Sec. 35, T.7N., R.18W., S.B.B. & M.

The State of California, Department of Public Works, Division of Highways, is authorized to exercise full control of ingress to and egress from the National Forest Lands, a part of the Angeles National Forest, through which passes State Highway Route 5, Los Angeles County, PM 73.5N, over and across the side lines of the right of way of various widths requested by and delineated on this application.

CERTIFICATE

I hereby certify that the records of this office show the following parcels of land, through which FAI-1005-3(69)181, State Highway Route 5, Los Angeles County, PM 73.5N, on the Federal Aid System passes, as shown on this map to be National Forest Lands, a portion of the Angeles National Forest

Date: *Jan 15 1965*
Signed: *[Signature]*
Title: Regional Forester

SEC. 35

LEGEND
Section through National Forest Lands in Angeles National Forest
Section through other Lands
Access denied
SCALE 1" = 200' DATE 7-1-64 Revised 8-5-64 9-25-64 FILE NO. 14451-C

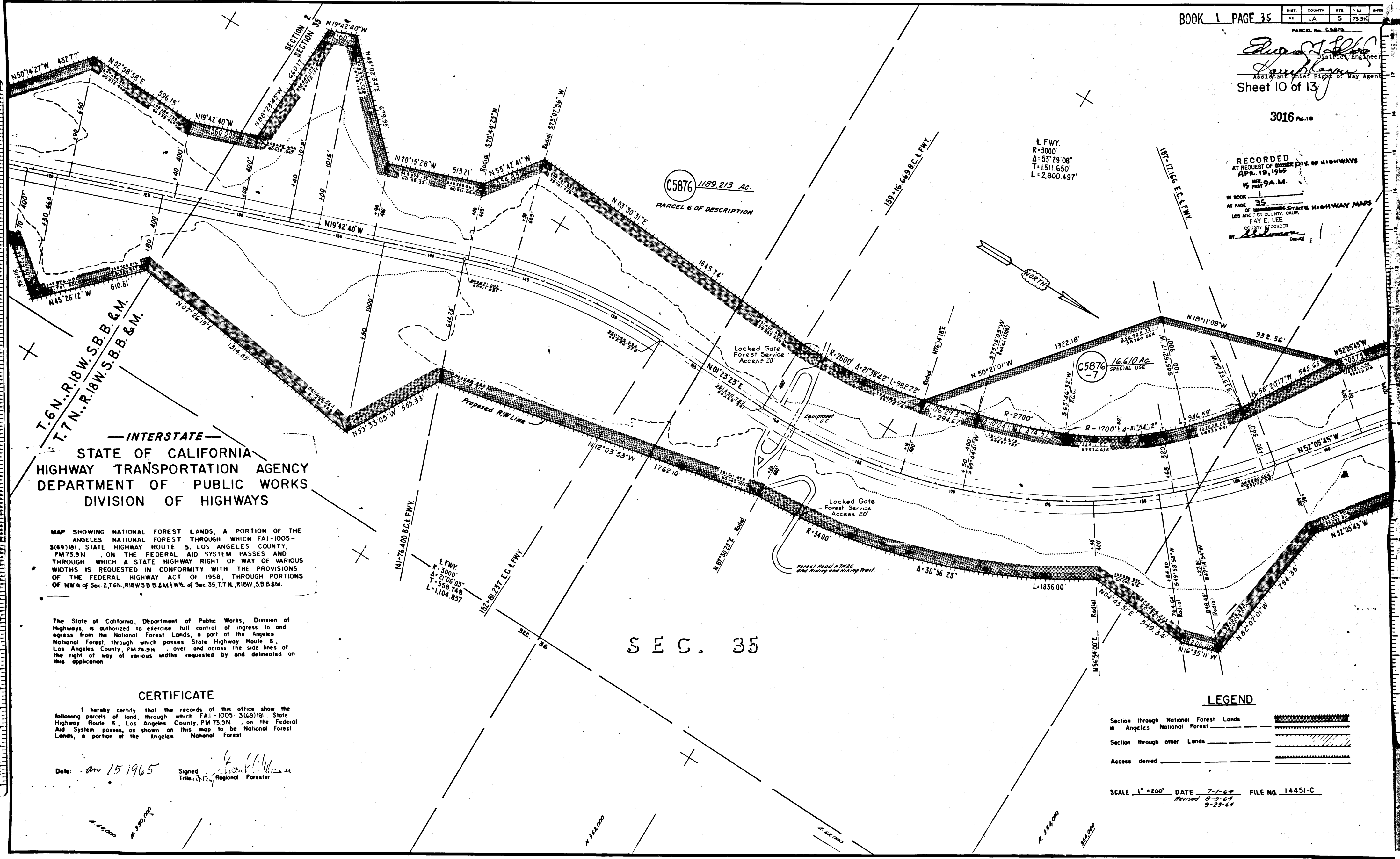

Edward J. Debel
 District Engineer
 Assistant Chief Right of Way Agent

RECORDED
 AT REQUEST OF CHIEF DIV. OF HIGHWAYS
 A.P.R. 13, 1964
 15 PAGE 9A.M.
 IN BOOK 36
 AT PAGE 36
 OF THE RECORDS STATE HIGHWAY MAPS
 LOS ANGELES COUNTY, CALIF.
 RAY E. LEE
 COUNTY RECORDER
 BY *Richardson*

CERTIFICATE
 I hereby certify that the records of this office show the following parcels of land, through which FAI-1005-3(69)181, State Highway Route 5, Los Angeles County, PM 75.4N, on the Federal Aid System passes, as shown on this map to be National Forest Lands, a portion of the Angeles National Forest. The SW 1/4 of Sec. 26 and the NE 1/4 of Sec. 27 T.7N., R.18W., S.B.B. & M.

Date: 8-15-64
 Signed: *[Signature]*
 Title: Regional Forester

LEGEND
 Section through National Forest Lands in Angeles National Forest
 Section through other Lands
 Access denied

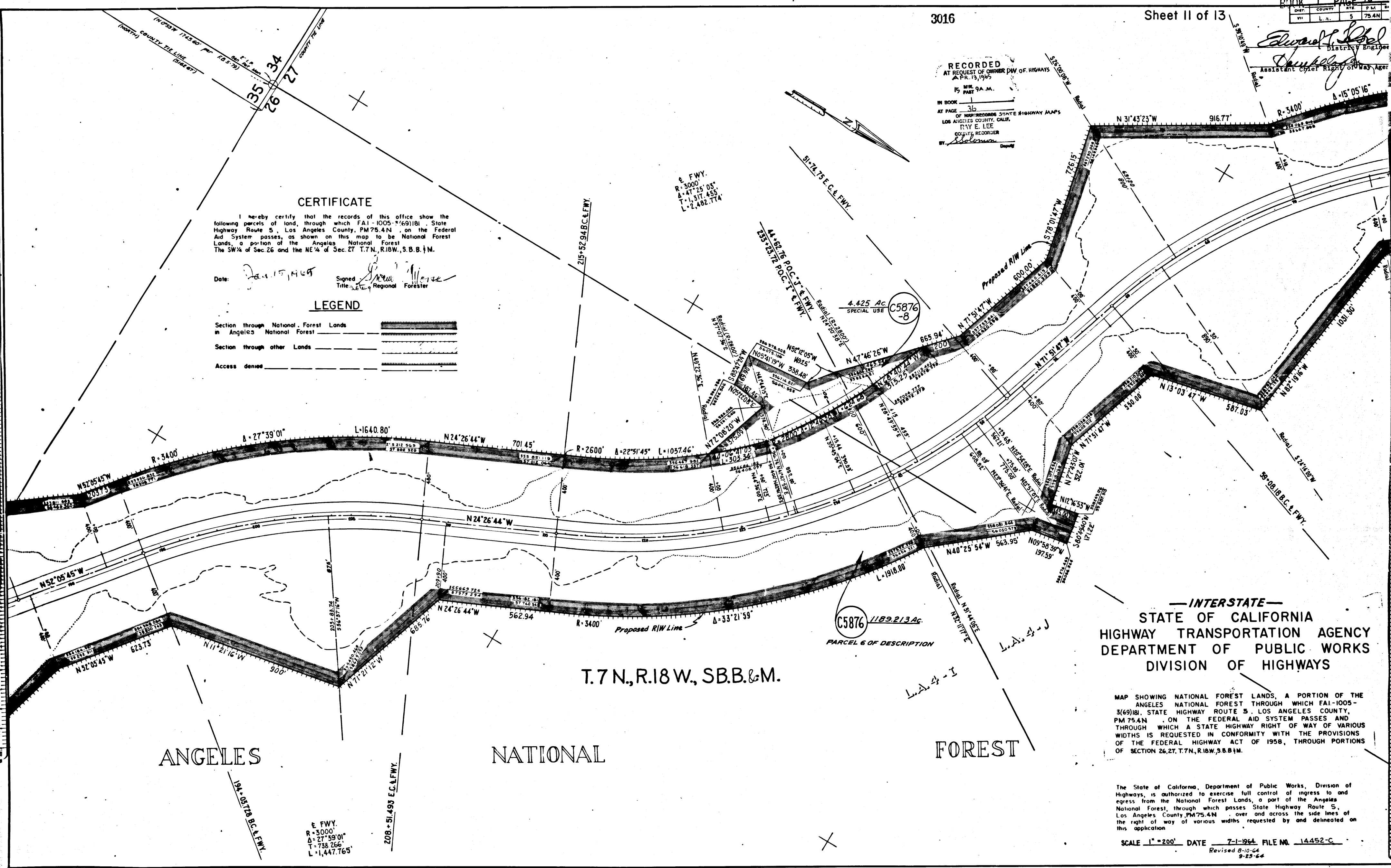

INTERSTATE
 STATE OF CALIFORNIA
 HIGHWAY TRANSPORTATION AGENCY
 DEPARTMENT OF PUBLIC WORKS
 DIVISION OF HIGHWAYS

MAP SHOWING NATIONAL FOREST LANDS, A PORTION OF THE ANGELES NATIONAL FOREST THROUGH WHICH FAI-1005-3(69)181, STATE HIGHWAY ROUTE 5, LOS ANGELES COUNTY, PM 75.4N, ON THE FEDERAL AID SYSTEM PASSES AND THROUGH WHICH A STATE HIGHWAY RIGHT OF WAY OF VARIOUS WIDTHS IS REQUESTED IN CONFORMITY WITH THE PROVISIONS OF THE FEDERAL HIGHWAY ACT OF 1958, THROUGH PORTIONS OF SECTION 26, 27, T.7N., R.18W., S.B.B. & M.

The State of California, Department of Public Works, Division of Highways, is authorized to exercise full control of ingress to and egress from the National Forest Lands, a part of the Angeles National Forest, through which passes State Highway Route 5, Los Angeles County PM 75.4N, over and across the side lines of the right of way of various widths requested by and delineated on this application.

SCALE 1" = 200' DATE 7-1-64 FILE NO. 14452-C
 Revised 8-10-64 9-23-64

T.7 N., R.18 W., S.B.B. & M.

ANGELES

NATIONAL

FOREST

3016 Pt. 12

RECORDED
 AT REQUEST OF CHIEF, Div. of HIGHWAYS
 APR. 13, 1965
 15 PAST 9 A.M.
 IN BOOK 37
 OF MAP-RECORDING STATE HIGHWAY MAPS
 LOS ANGELES COUNTY, CALIF.
 BY E. J. JES
 DEPUTY

Edwards J. J. District Engineer
 Assistant Chief Right of Way Agent
 PARCEL NO. C-5876
 Sheet 12 of 13

INTERSTATE
STATE OF CALIFORNIA
HIGHWAY TRANSPORTATION AGENCY
DEPARTMENT OF PUBLIC WORKS
DIVISION OF HIGHWAYS

MAP SHOWING NATIONAL FOREST LANDS, A PORTION OF THE ANGELES NATIONAL FOREST THROUGH WHICH FAI-1005-5(69)181, STATE HIGHWAY ROUTE 5, LOS ANGELES COUNTY, PM765N, ON THE FEDERAL AID SYSTEM PASSES AND THROUGH WHICH A STATE HIGHWAY RIGHT OF WAY OF VARIOUS WIDTHS IS REQUESTED IN CONFORMITY WITH THE PROVISIONS OF THE FEDERAL HIGHWAY ACT OF 1958, THROUGH PORTIONS OF SECTION 27, 22, T.7N., R.18W., S.B.B.&M.

The State of California, Department of Public Works, Division of Highways, is authorized to exercise full control of ingress and egress from the National Forest Lands, a part of the Angeles National Forest, through which passes State Highway Route 5, (S) Los Angeles County, PM765N over and across the side lines of the right of way of various widths requested by and delineated on this application.

SCALE 1" = 200' DATE 7-1-64 FILE NO. _____
 Rev. 7-10-64 9-23-64

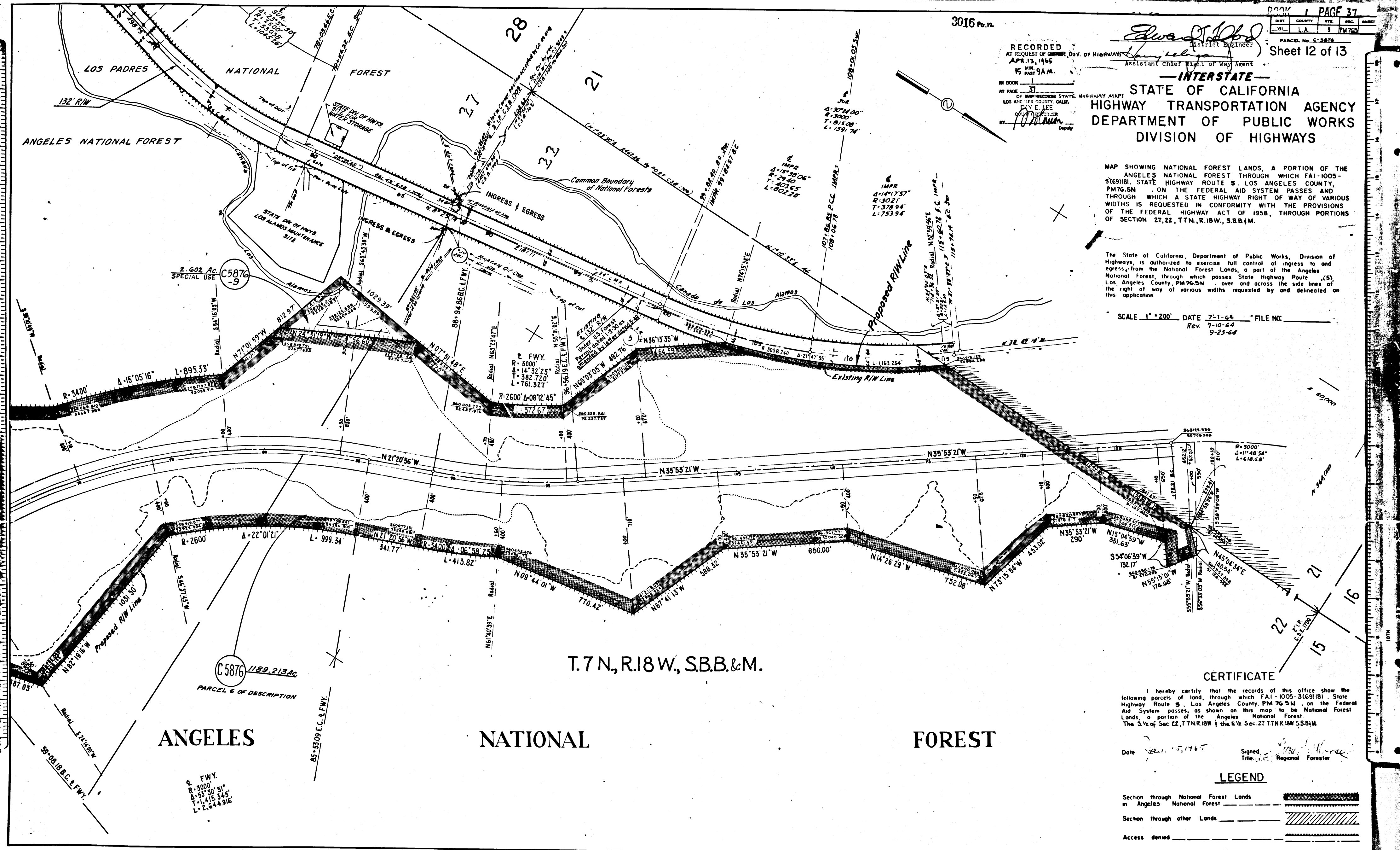

T. 7 N., R. 18 W., S. B. B. & M.

ANGELES NATIONAL FOREST

CERTIFICATE

I hereby certify that the records of this office show the following parcels of land, through which FAI-1005-3(69)181, State Highway Route 5, Los Angeles County, PM 765N on the Federal Aid System passes, as shown on this map to be National Forest Lands, a portion of the Angeles National Forest. The 3/4 of Sec 22, T.7N.R.18W. & the N 1/2 Sec 27 T.7N.R.18W.S.B.B.M.

Date 7-15-1965 Signed [Signature] Regional Forester

LEGEND

- Section through National Forest Lands in Angeles National Forest
- Section through other Lands
- Access denied

FILE NO. 14453-C

3916 Pg. 13

DIST.	COUNTY	RYE	SEC.	SHEET
VII.	LA	4(S)	J	

RECORDED
 AT REQUEST OF OWNER, DIV. OF HIGHWAYS
 APR. 13, 1945
 15 PAST 9 A.M.
 IN BOOK 1
 AT PAGE 38
 OF SAN-BROOKING STATE HIGHWAY MAPS
 LOS ANGELES COUNTY, CALIF.
 BY Y. E. LEE
 COUNTY CLERK
 DEPUTY

Edward J. Lillard
 District Engineer
Dwight A. Lyle
 Assistant Chief Right of Way Agent
 Sheet 13 of 13

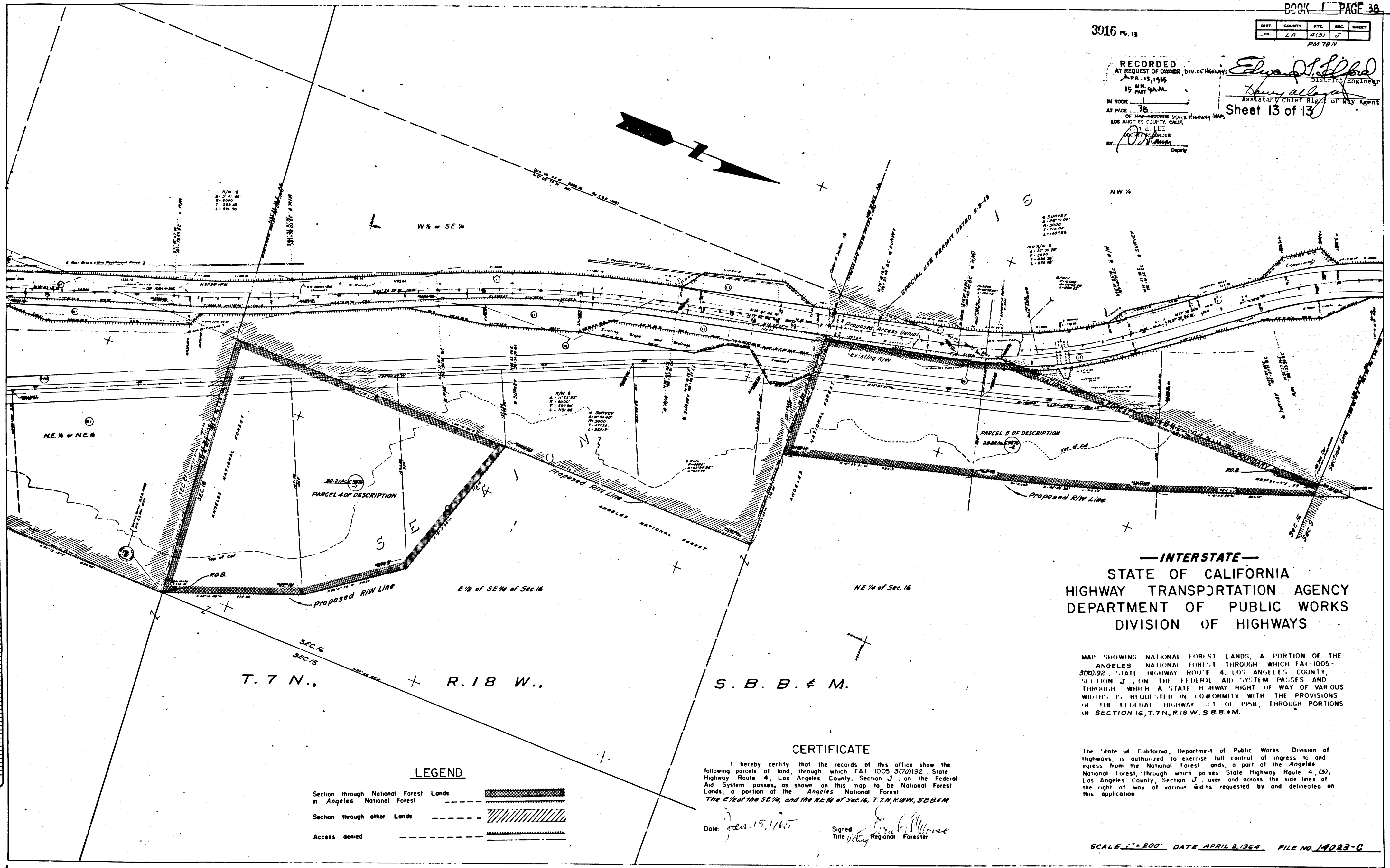

— INTERSTATE —
 STATE OF CALIFORNIA
 HIGHWAY TRANSPORTATION AGENCY
 DEPARTMENT OF PUBLIC WORKS
 DIVISION OF HIGHWAYS

MAP SHOWING NATIONAL FOREST LANDS, A PORTION OF THE ANGELES NATIONAL FOREST THROUGH WHICH FEDERAL AID SYSTEM PASSES AND THROUGH WHICH A STATE HIGHWAY RIGHT OF WAY OF VARIOUS WIDTHS IS REQUESTED IN CONFORMITY WITH THE PROVISIONS OF THE FEDERAL HIGHWAY ACT OF 1958, THROUGH PORTIONS OF SECTION 16, T. 7 N., R. 18 W., S. B. B. & M.

The State of California, Department of Public Works, Division of Highways, is authorized to exercise full control of ingress to and egress from the National Forest lands, a part of the Angeles National Forest, through which passes State Highway Route 4 (S), Los Angeles County, Section J, over and across the side lines of the right of way of various widths requested by and delineated on this application.

CERTIFICATE

I hereby certify that the records of this office show the following parcels of land, through which FAI-1005 3(2)192, State Highway Route 4, Los Angeles County, Section J, on the Federal Aid System passes, as shown on this map to be National Forest Lands, a portion of the Angeles National Forest
 The E 1/2 of the SE 1/4, and the NE 1/4 of Sec. 16, T. 7 N., R. 18 W., S. B. B. & M.

Date: Feb. 15, 1945
 Signed: *Frank H. Morse*
 Title: Regional Forester

LEGEND

- Section through National Forest Lands in Angeles National Forest
- Section through other Lands
- Access denied