

1-14-79 13:05

STATE OF CALIFORNIA
 HIGHWAY TRANSPORTATION AGENCY
 DEPARTMENT OF PUBLIC WORKS
 DIVISION OF HIGHWAYS

4345

DIST.	COUNTY	ROUTE	POST MILES	SHEET No.	TOTAL SHEETS
7	LA	405	21.1/23.8	1	15

RECORDED
 AT REQUEST OF OWNER, DIV. OF HIGHWAYS
 JUNE 1, 1965
 5:30 PM
 BY PAGE 64
 OF UNINCORPORATED STATE HIGHWAY MAPS
 FOR ANGELES COUNTY, CALIF.
 RAY E. LEE
 COUNTY RECORDER
 BY *[Signature]* Date FREE

[Signature]
 DEPUTY DISTRICT ENGINEER
 May 25, 1965
 DATE

RIGHT OF WAY MAPS OF
STATE HIGHWAY

In Los Angeles County between 137th Street in Hawthorne and 0.2 mile northwest of La Tijera Boulevard in Los Angeles

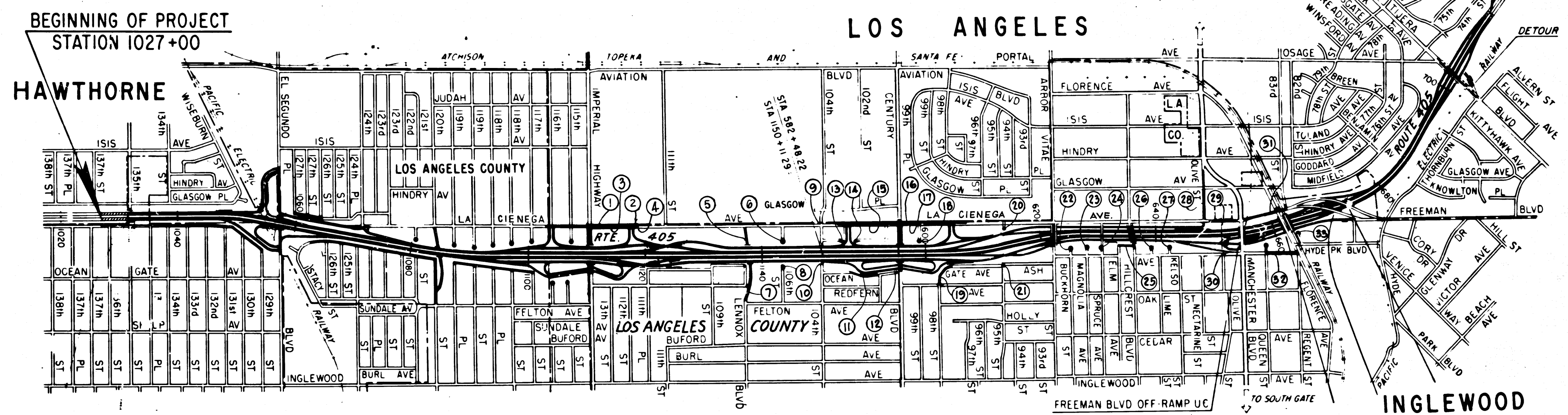

LOS ANGELES

END OF PROJECT
 STATION 715+00

BEGINNING OF PROJECT
 STATION 1027+00

HAWTHORNE

INGLEWOOD



INDICATES PARCEL NUMBERS

402, 403
 REL-404, 412
 DRTN BY *[Signature]*
 C.L.C. BY *[Signature]*
 CK'D BY *[Signature]*
 BASE MAP NOS...
 F1924, F1925
 F1926, F1927
 REF. MAP NOS...
 C.C.M. 285.92
 F 285.93
 AS BUILT NOS...
 183-20, 138-19
 140-10

REL. No. 402 - COUNTY OF LOS ANGELES
 Parcel No's. 3 thru 15
 REL. No. 403 - CITY OF LOS ANGELES
 Parcel's 1, 2 and 16
 REL. No. 404 - CITY OF INGLEWOOD
 Parcel's 18, 19, 22, 23, 24, 25, 28, 29, 31 & 33
 REL. No. 412 - CITY OF INGLEWOOD
 Parcel's 17, 20, 21, 26, 27, 30 & 32

INTERSTATE
 PROPOSED RELINQUISHMENT
 TO THE
 COUNTY OF LOS ANGELES
 CITY OF LOS ANGELES &
 CITY OF INGLEWOOD

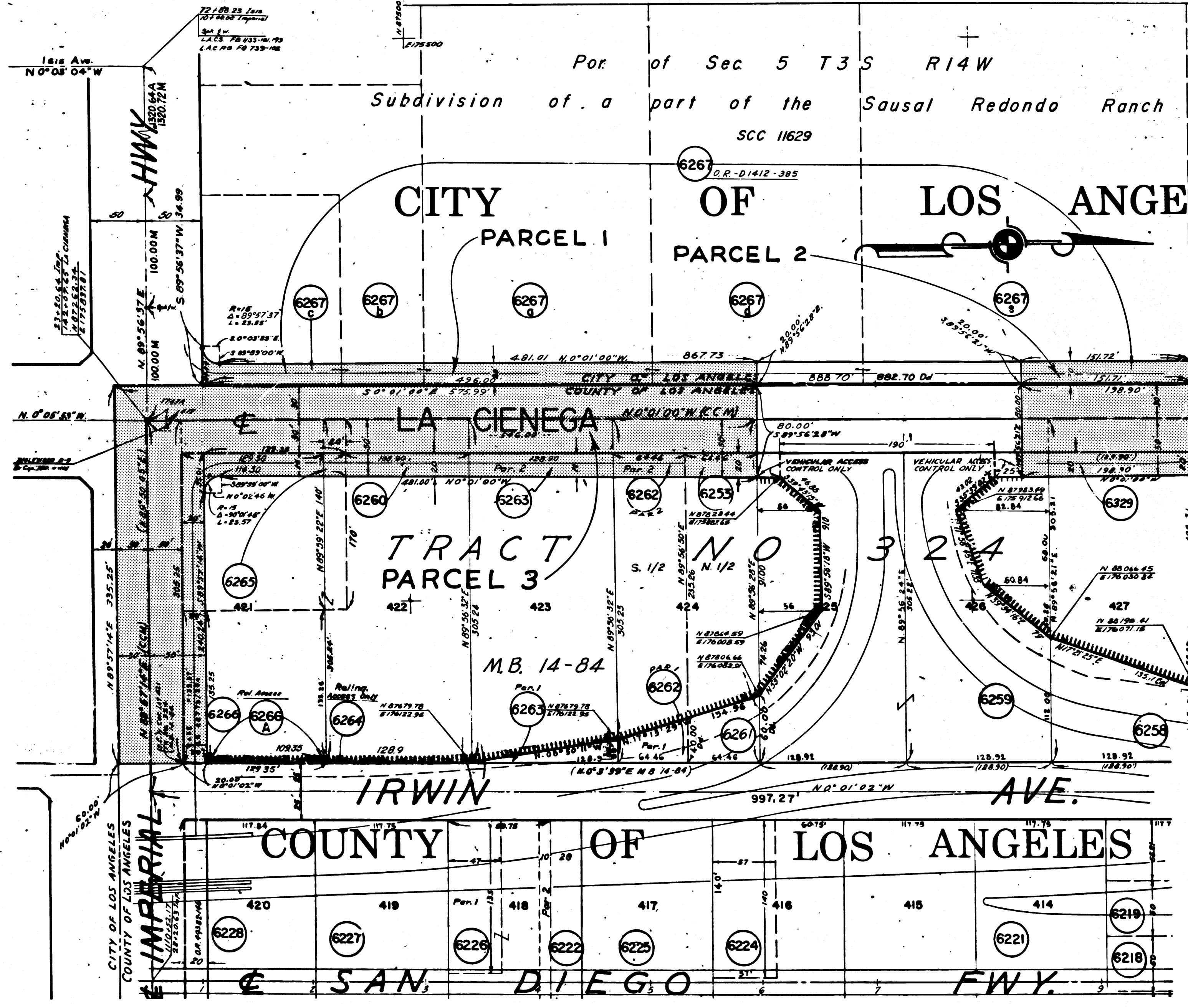

DEPUTY DISTRICT ENGINEER
 DATE May 25, 1965

4345
 RECORDED
 AT REQUEST OF COUNTY DIST. OF HIGHWAYS
 JUNE 1, 1965
 5 3 P.M.
 COUNTY RECORDER
 Pg. 2

402,403
 REL-404,412
 DRYN BY E.W. & R.C.
 C.L.C. BY E.W. & R.C.
 CKD BY J.D.
 BASE MAP NO'S...
 F-1924
 REF. MAP NO'S
 C.C.M. 285.92
 AS BUILT NO'S
 143-20

INTERSTATE
 STATE OF CALIFORNIA
 HIGHWAY TRANSPORTATION AGENCY
 DEPARTMENT OF PUBLIC WORKS
 DIVISION OF HIGHWAYS
 PROPOSED RELINQUISHMENT
 TO THE
 COUNTY OF LOS ANGELES
 CITY OF LOS ANGELES &
 CITY OF INGLEWOOD

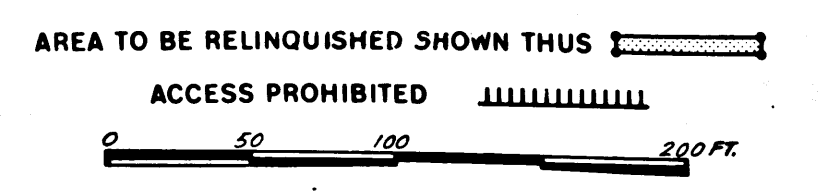

4345

RECORDED
 AT REQUEST OF CHIEF DIV. OF HIGHWAYS.
 JUNE 1, 1965
 5 P.M.
 DATE

OF HIGHWAY MAPS.
 OF INTERSTATE STATE HIGHWAY MAPS.
 LOS ANGELES COUNTY, CALIF.
 RAY E. LEE
 COUNTY RECORDER
 BY *[Signature]* Deputy

RELINQUISHMENT CURVE DATA

	R	Δ	L
①	20.00'	82°03'28"	28.64'
②	20.00'	107°22'21"	37.48'
③	90.00'	11°51'12"	18.62'
④	90.00'	11°51'12"	18.62'
⑤	38.00'	60°42'48"	40.27'
⑥	38.00'	60°42'50"	40.27'

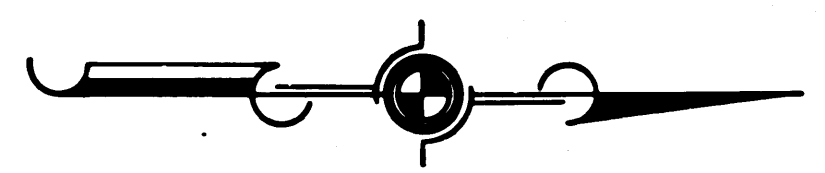

N 90449.14
 E 176062.72

Note: Detail 'A' Not To Scale

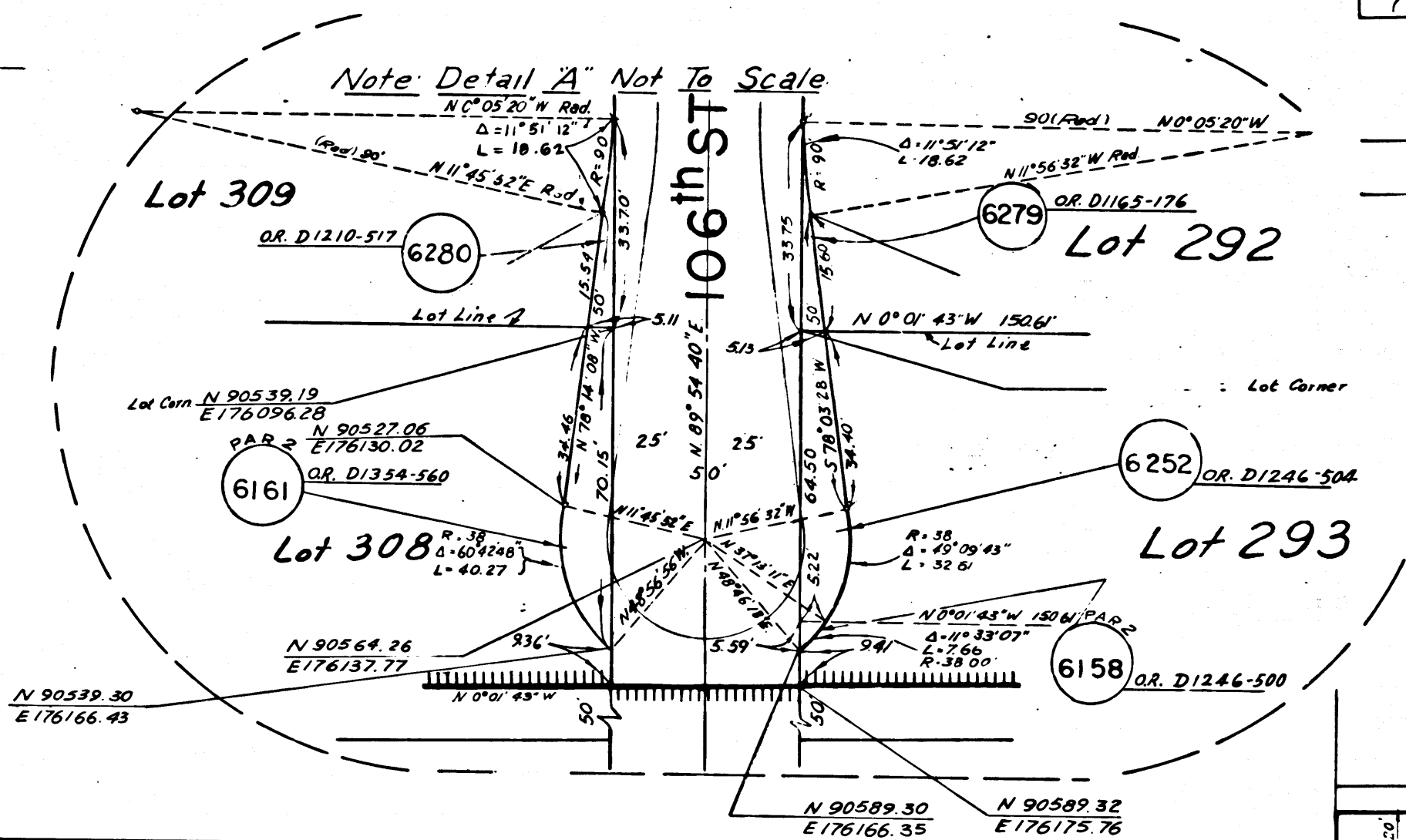

[Signature]
 DEPUTY DISTRICT ENGINEER
 May 25, 1965
 DATE

168 + 46.82 Area
 20 + 30.00 Length
 LA 0 0 0 0
 756 + 29.30
 A 306.00 - 29

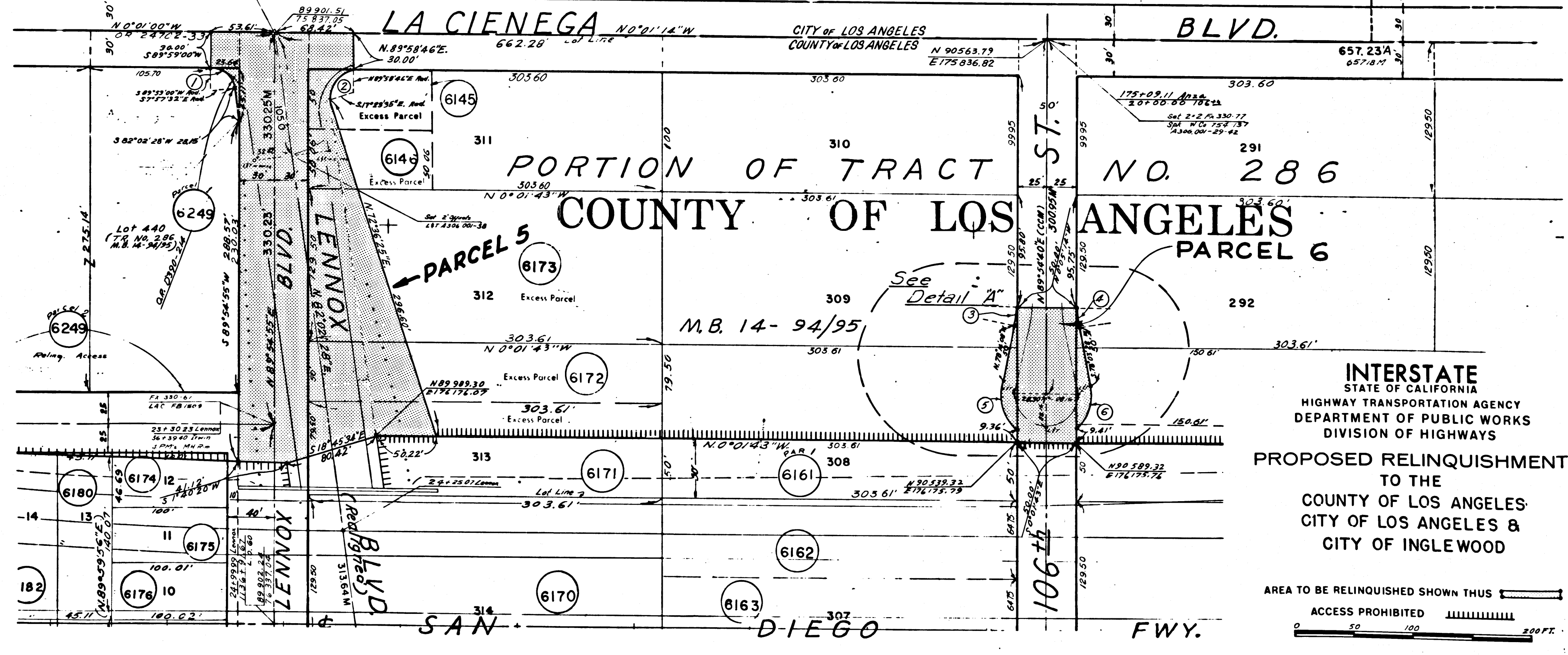

402, 403
 REL-404, 412
 DRN BY E.M.F.R.C.
 C.L.C. BY E.M.W.
 C.K'D BY J.D.
 BASE MAP NO'S
 F-1924
 REF. MAP NO'S
 C.C.M. 285.92
 AS BUILT NO'S
 143.20

INTERSTATE
 STATE OF CALIFORNIA
 HIGHWAY TRANSPORTATION AGENCY
 DEPARTMENT OF PUBLIC WORKS
 DIVISION OF HIGHWAYS
 PROPOSED RELINQUISHMENT
 TO THE
 COUNTY OF LOS ANGELES
 CITY OF LOS ANGELES &
 CITY OF INGLEWOOD

AREA TO BE RELINQUISHED SHOWN THUS
 ACCESS PROHIBITED
 0 50 100 200 FT.

DIST	COUNTY	ROUTE	POST MILES	SHEET No.	TOTAL SHEETS
7	LA	405	21.1/23.8	4	15

DEPUTY DISTRICT ENGINEER
 DATE May 25, 1965

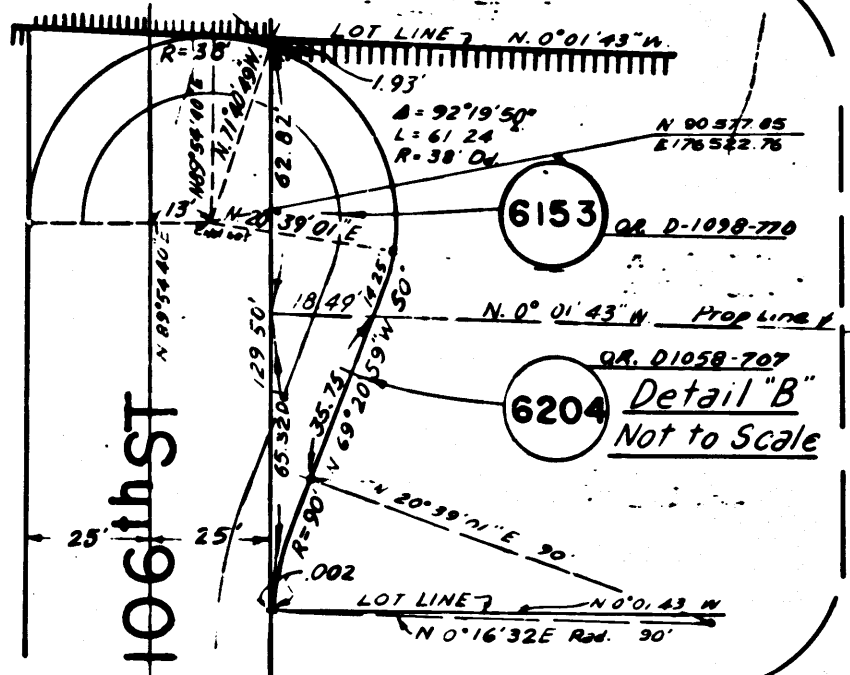
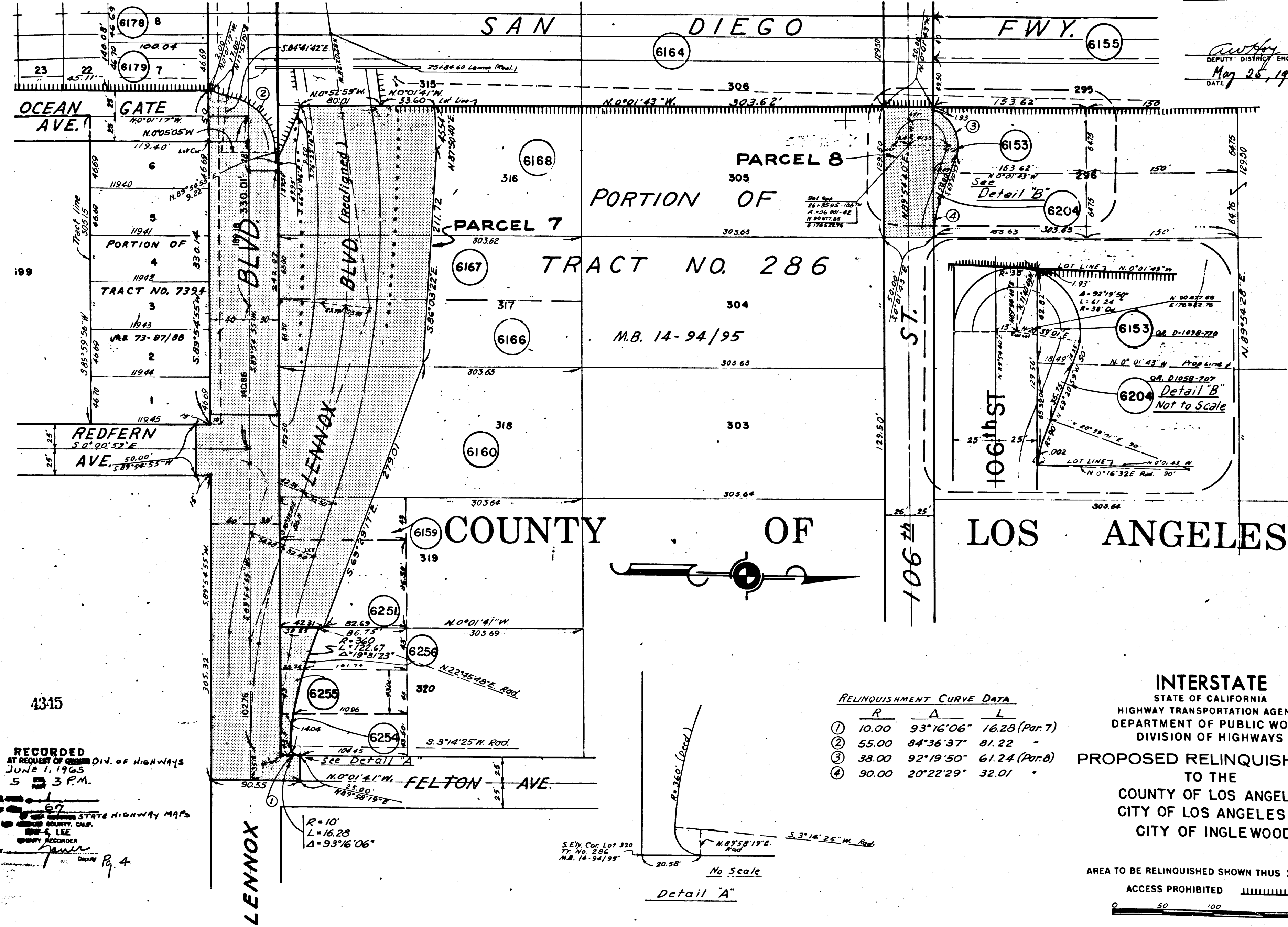

RELINQUISHMENT CURVE DATA

	R	Δ	L
①	10.00	93°16'06"	16.28 (Par. 7)
②	55.00	84°36'37"	81.22 "
③	38.00	92°19'50"	61.24 (Par. 8)
④	90.00	20°22'29"	32.01 "

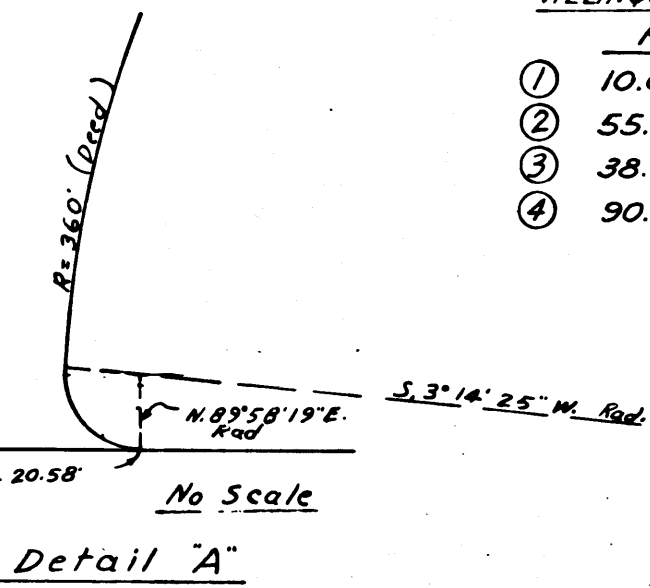

INTERSTATE
 STATE OF CALIFORNIA
 HIGHWAY TRANSPORTATION AGENCY
 DEPARTMENT OF PUBLIC WORKS
 DIVISION OF HIGHWAYS
PROPOSED RELINQUISHMENT TO THE COUNTY OF LOS ANGELES, CITY OF LOS ANGELES & CITY OF INGLEWOOD

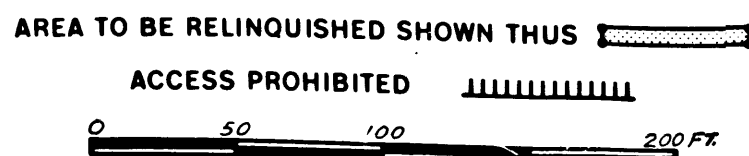

402,403
REL-404,412
 DRYN BY E.M.E.R.C.
 C.L.C. BY E.H.W.
 CK'D BY J.D.
 BASE MAP NO'S... F-1924
 REF. MAP NO'S... C.C.M. 285.92
 AS BUILT NO'S... 143-20

RECORDED
 AT REQUEST OF CALIF. DIV. OF HIGHWAYS
 JUNE 1, 1965
 5 3 P.M.
 COUNTY RECORDER
 P. 4

S.E.1/4 Cor. Lot 320
 Tr. No. 286
 M.B. 14-94/95

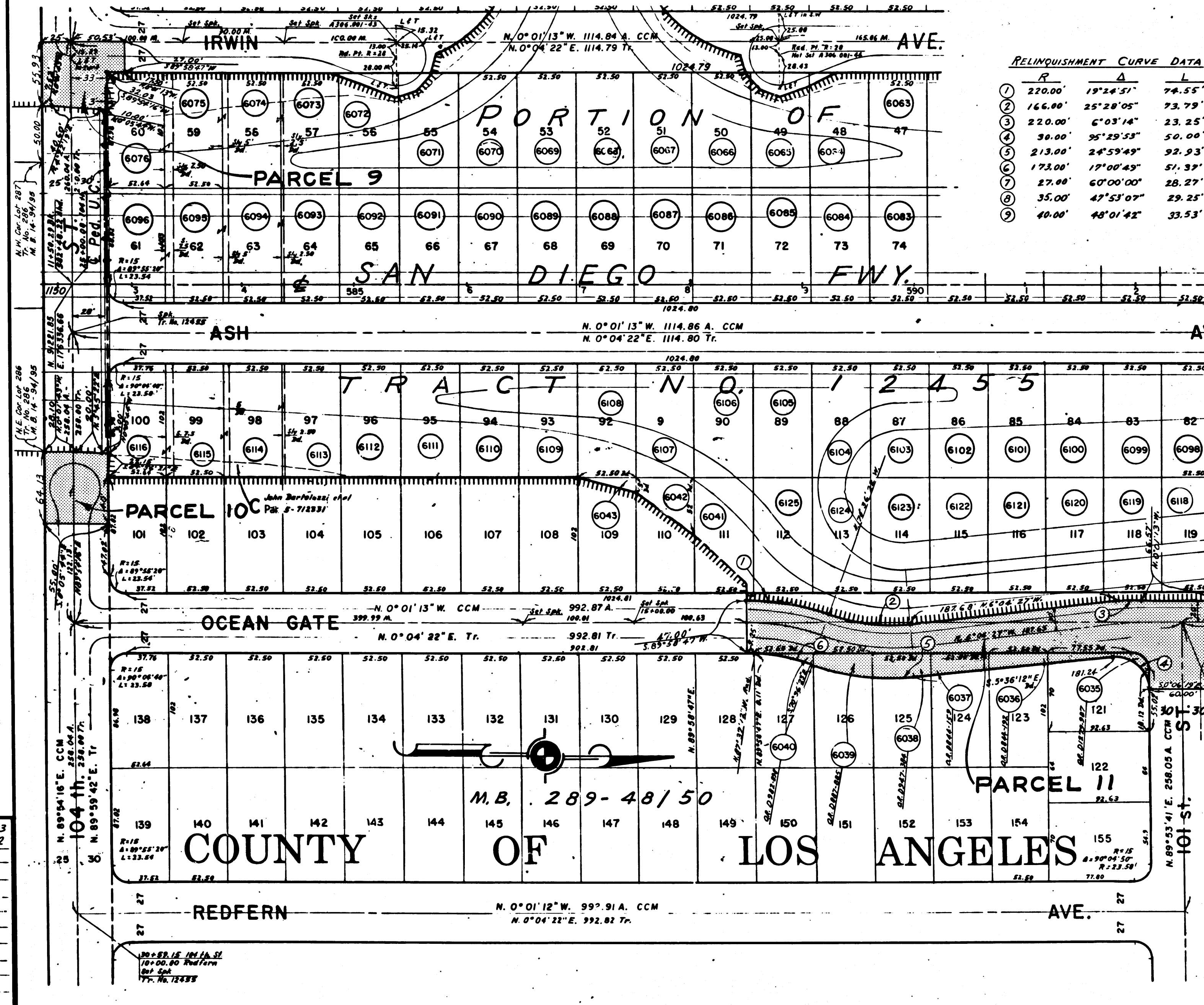

RELINQUISHMENT CURVE DATA

	R	Δ	L
1	220.00'	19°24'51"	74.55'
2	166.00'	25°28'05"	73.79'
3	220.00'	6°03'14"	23.25'
4	30.00'	95°29'53"	50.00'
5	213.00'	24°59'49"	92.93'
6	173.00'	17°00'49"	51.39'
7	27.00'	60°00'00"	28.27'
8	35.00'	47°53'07"	29.25'
9	40.00'	48°01'42"	33.53'

Anthony
 DEPUTY DISTRICT ENGINEER
 DATE *May 25, 1965*

4345
 RECORDED
 BY REQUEST OF OWNER, DIV. OF HIGHWAYS
 JUNE 1, 1965
 5 3 PM.
 COUNTY RECORDER: *Bay L. Lee*

RE BOOK 1 PAGE 68
 OF THE RECORDED STATE HIGHWAY MAPS
 LOS ANGELES COUNTY, CALIF.
 COUNTY RECORDER: *Bay L. Lee*
 BY *Anthony* Deputy P. 5

402,403
 REL-406,412
 DRN BY *E.M.H.*
 C.L.C. BY *E.M.H.*
 CK'D BY *J.D.*
 BASE MAP NO'S
 F-1925

REF. MAP NO'S
 C.C.M. 285, 92

AS BUILT NO'S
 143 - 20

INTERSTATE
 STATE OF CALIFORNIA
 HIGHWAY TRANSPORTATION AGENCY
 DEPARTMENT OF PUBLIC WORKS
 DIVISION OF HIGHWAYS

PROPOSED RELINQUISHMENT
 TO THE
 COUNTY OF LOS ANGELES
 CITY OF LOS ANGELES &
 CITY OF INGLEWOOD

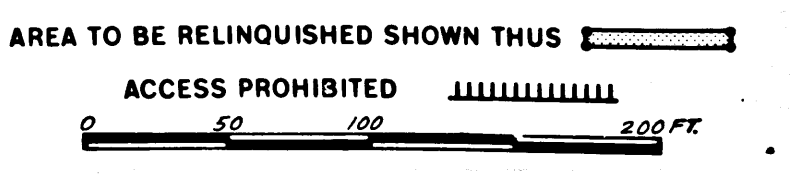

CITY OF LOS ANGELES

Relinquishment Curve Data

R	Δ	L
150.00	20°44'22"	54.30'
33.00	188°29'44"	108.57'
33.00	192°01'33"	110.60'
80.00	20°44'22"	28.96'
27.00	89°55'02"	42.37'
15.00	90°04'45"	23.58'
25.00	90°04'59"	39.31'

PARCEL 16

DEPUTY DISTRICT ENGINEER
 DATE May 25, 1965

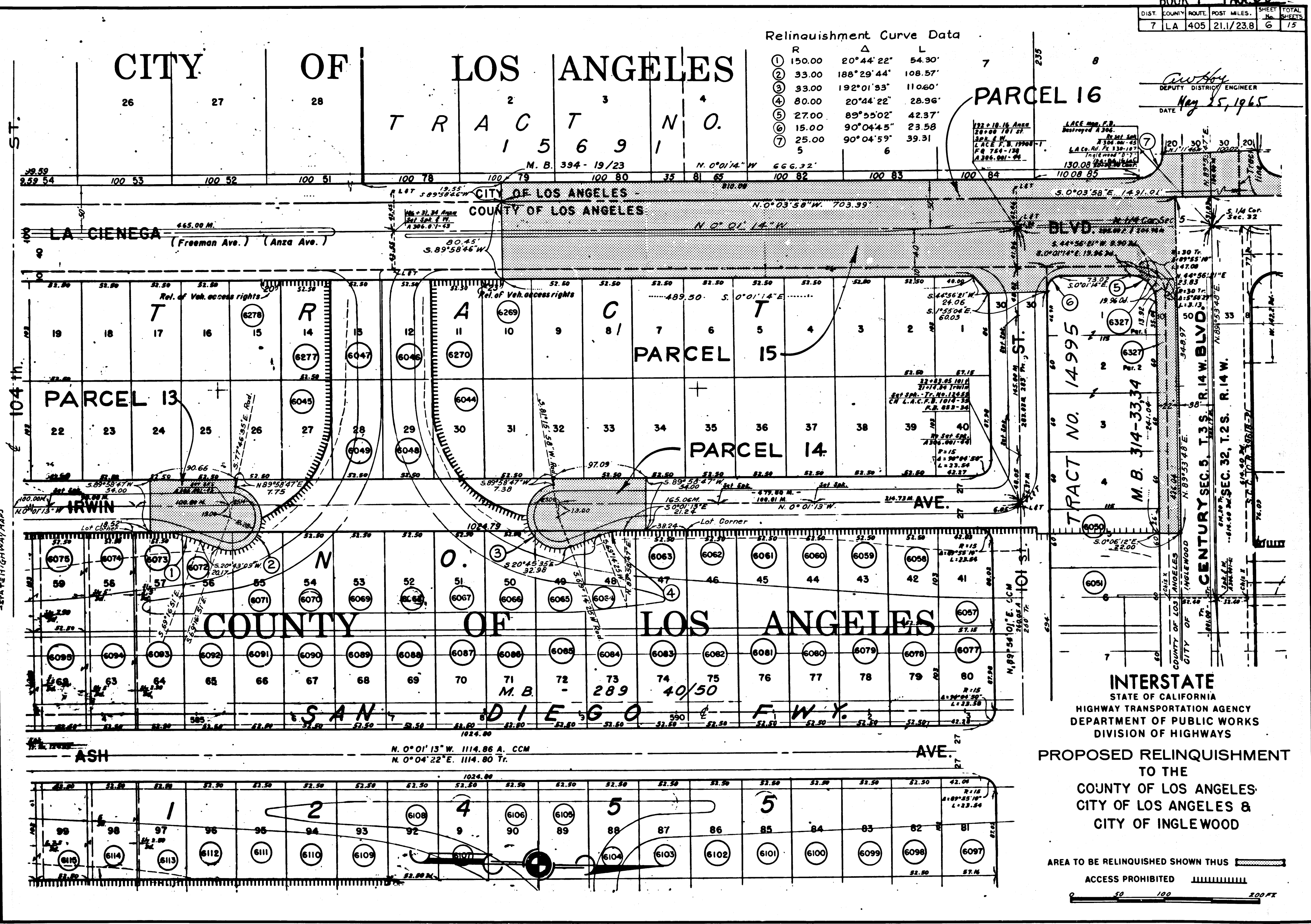

DIV. OF HIGHWAYS
 RECORDED
 AT REQUEST OF OWNER
 JUN 11, 1965
 6 PM 3 PM

BOOK 69
 PAGE 69
 OF MAP-RECORDED
 LOS ANGELES COUNTY, CALIF.
 RAY E. LEE
 COUNTY RECORDER
 Deputy
 P 46

402403
 REL-404412
 DRN BY R.C. ELLIOTT
 C.L.C. BY E.H.W.
 CKD BY J.D.
 BASE MAP NOS.
 F-1925
 REF. MAP NOS.
 C.C.M. 285-92
 AS BUILT NOS.
 143-20

INTERSTATE
 STATE OF CALIFORNIA
 HIGHWAY TRANSPORTATION AGENCY
 DEPARTMENT OF PUBLIC WORKS
 DIVISION OF HIGHWAYS
 PROPOSED RELINQUISHMENT
 TO THE
 COUNTY OF LOS ANGELES
 CITY OF LOS ANGELES &
 CITY OF INGLEWOOD

AREA TO BE RELINQUISHED SHOWN THUS [Hatched Box]
 ACCESS PROHIBITED [Dashed Line]
 0 50 100 200 FT

DIST	COUNTY	ROUTE	POST MILES	SHEET No.	TOTAL SHEETS
7	LA	405	21.1/23.8	7	15

Arthur
DEPUTY DISTRICT ENGINEER
DATE *May 25, 1965*

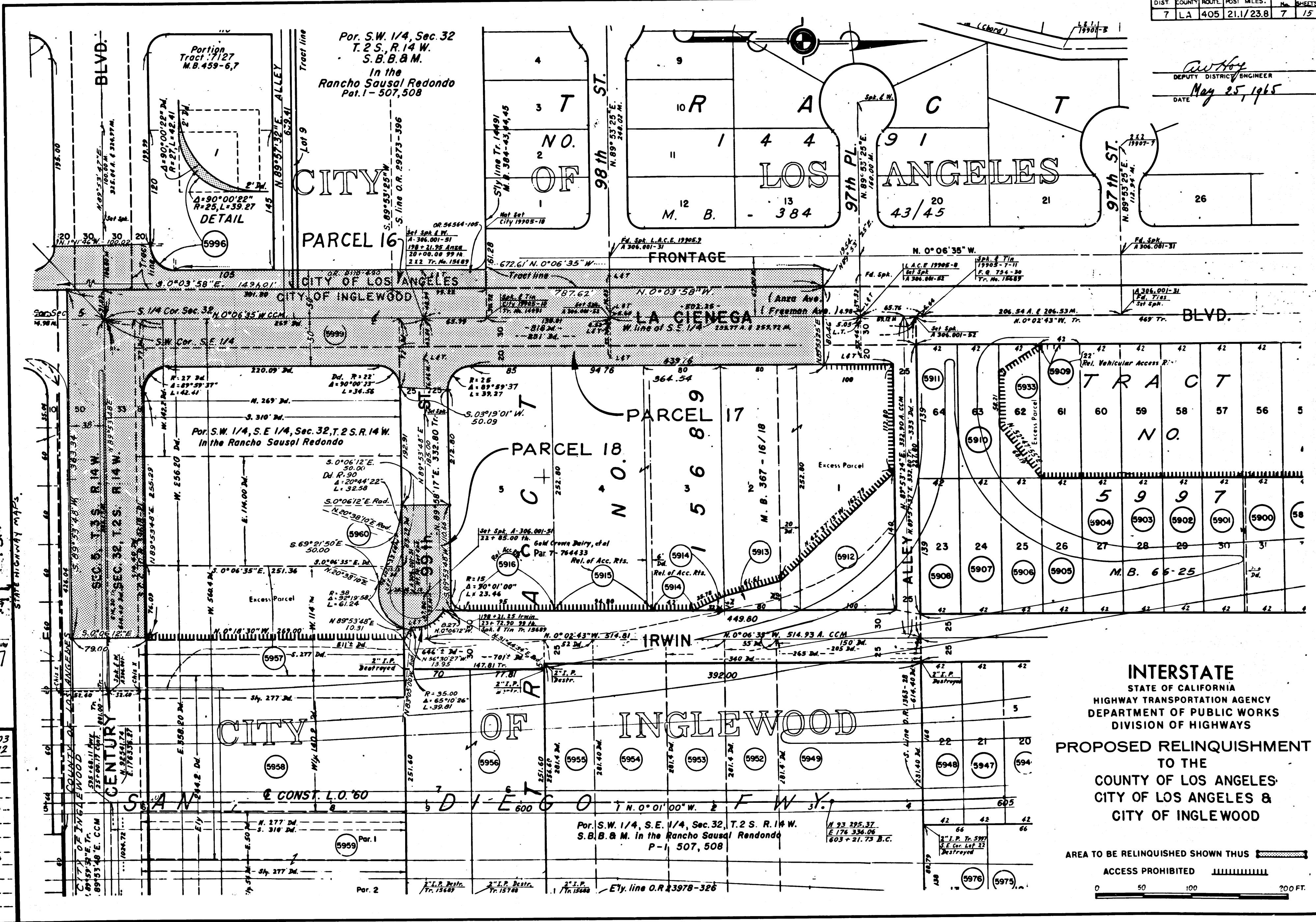



Dist. of Highways
RECORDED
AT REQUEST OF ENGINEER
JUNE 1, 1965
5:30 PM

BOOK 70
PAGE 70
LOS ANGELES COUNTY, CALIF.
RAY E. LEE
COUNTY RECORDER

Deputy
P. 7

402,403
REL-404,412
DRN BY R.C.
C/LC BY E.M.W.
C/K'D BY J.D.
BASE MAP NO'S
F-1925
REF. MAP NO'S
CCM 285.93
AS BUILT NO'S
143-20

INTERSTATE
STATE OF CALIFORNIA
HIGHWAY TRANSPORTATION AGENCY
DEPARTMENT OF PUBLIC WORKS
DIVISION OF HIGHWAYS
PROPOSED RELINQUISHMENT
TO THE
COUNTY OF LOS ANGELES
CITY OF LOS ANGELES &
CITY OF INGLEWOOD

AREA TO BE RELINQUISHED SHOWN THUS 
ACCESS PROHIBITED 
0 50 100 200 FT.

DIST.	COUNTY	ROUTE	POST MILES	SHEET NO.	TOTAL SHEETS
7	LA	405	21.1/23.8	B	15

Anthony
 DEPUTY DISTRICT ENGINEER
 DATE *May 25, 1965*

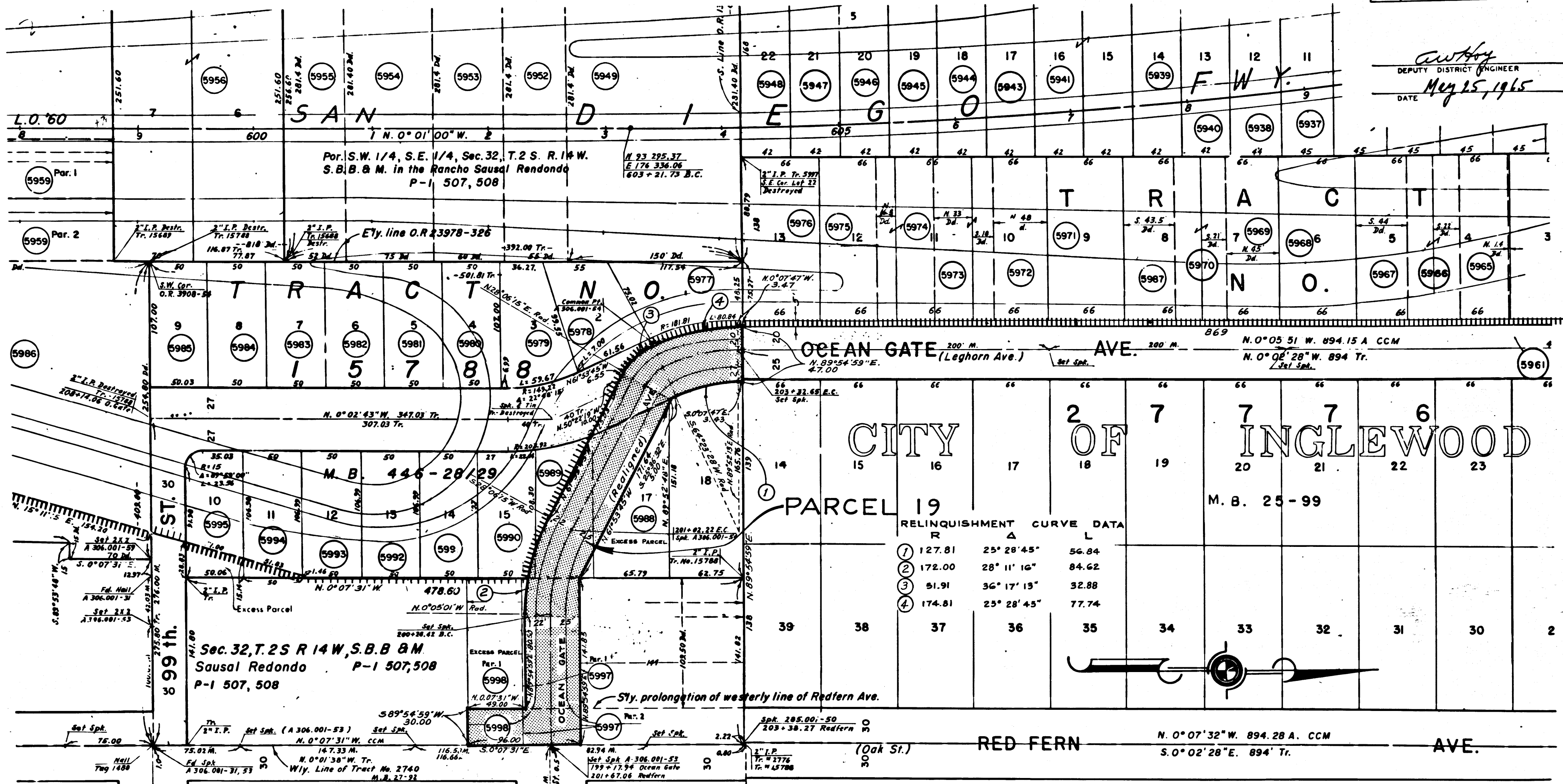

402,403
REL-404,412
 DRN BY *R.C.*
 C.L.C. BY *E.W.H.*
 CKD BY *J.D.*
 BASE MAP NO'S...
 F-1925
 REF. MAP NO'S...
 CCM 285.93
 AS BUILT NO'S...
 143-20

4345
 RECORDED
 AT REQUEST OF *CDM* DIV. OF HIGHWAYS
 JUNE 1, 1965
 5
 374
 OF MAP-RECORDS STATE HIGHWAY MAPS
 LOS ANGELES COUNTY, CALIF.
 RAY E. LEE
 COUNTY RECORDER
 BY *Anthony* Deputy 778

INTERSTATE
 STATE OF CALIFORNIA
 HIGHWAY TRANSPORTATION AGENCY
 DEPARTMENT OF PUBLIC WORKS
 DIVISION OF HIGHWAYS
PROPOSED RELINQUISHMENT
 TO THE
 COUNTY OF LOS ANGELES
 CITY OF LOS ANGELES &
 CITY OF INGLEWOOD

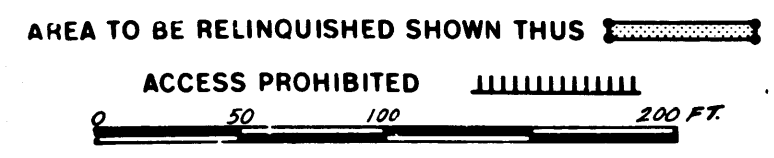

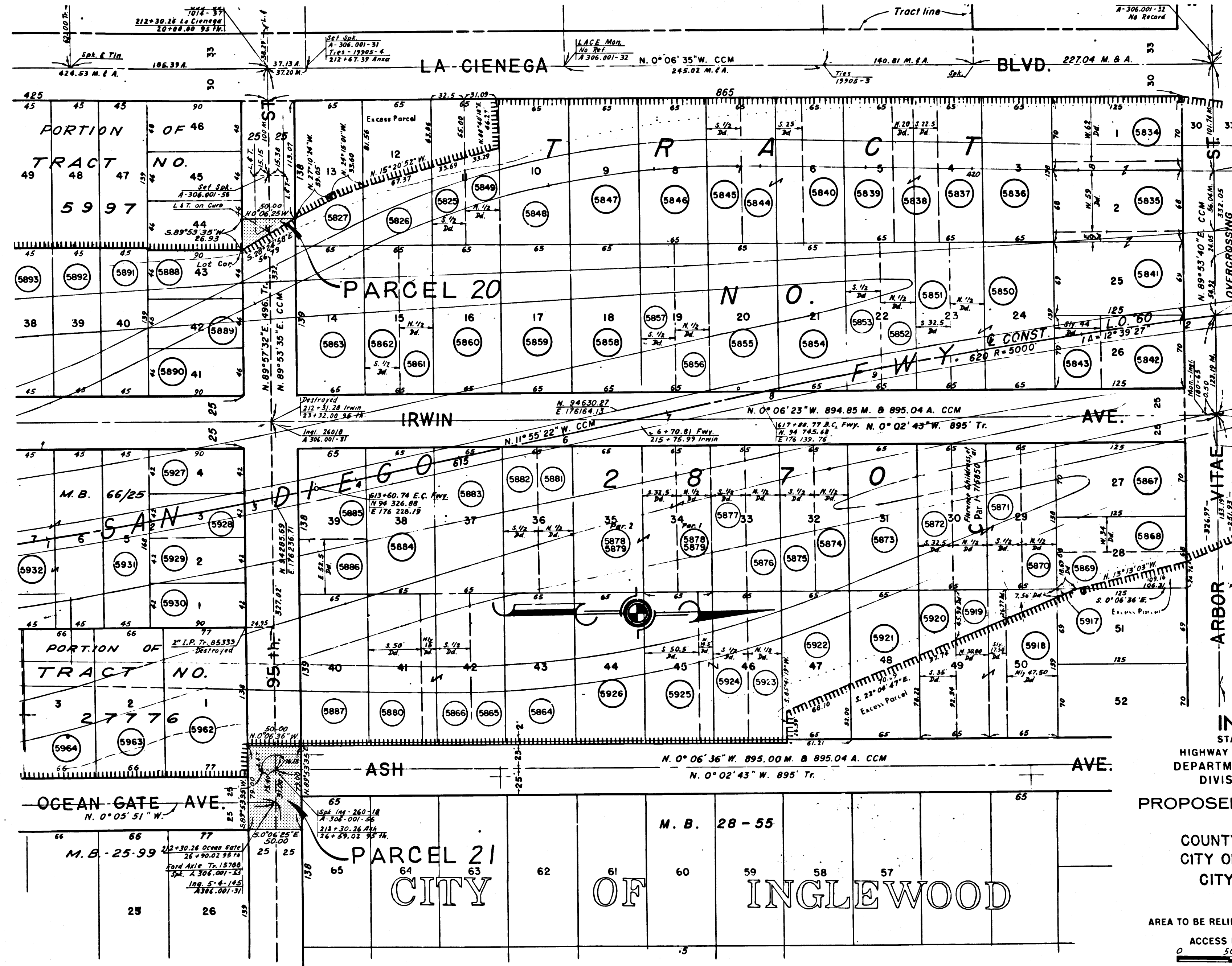

C. W. Hoy
 DEPUTY DISTRICT ENGINEER
 DATE *May 25, 1965*

Set L. & T.
 Set Chis. X
 A-306.001-57
 N 95° 180.43
 E 176° 067.81
 622 + 29.57 Fwy
 Set Chis. X

Ed. Mail Incl.
 Destroyed
 221 + 86.33 Irwin
 133 + 32.03 Arbor Vitae

RECORDED
 AT READER'S OFFICE
 JUNE 1, 1965
 6 PM 3 PM
 BY *[Signature]*

INTERSTATE
 STATE OF CALIFORNIA
 HIGHWAY TRANSPORTATION AGENCY
 DEPARTMENT OF PUBLIC WORKS
 DIVISION OF HIGHWAYS
 PROPOSED RELINQUISHMENT
 TO THE
 COUNTY OF LOS ANGELES
 CITY OF LOS ANGELES &
 CITY OF INGLEWOOD

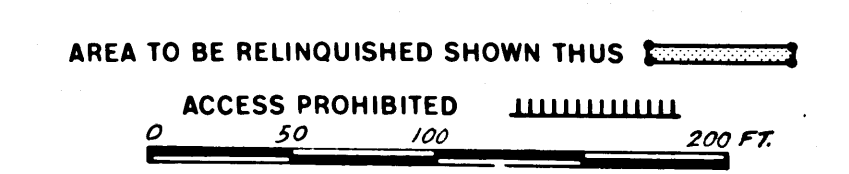

402,403
 REL-404,412
 DRN BY *R.C.*
 C.L.C. BY *E. MULL*
 CK'D BY *J.D.*
 BASE MAP NOS...
 F-1925
 REF. MAP NOS...
 C.C.M. 285,93
 AS BUILT NOS...
 143-20

Ray E. Lee
 DEPUTY DISTRICT ENGINEER
 DATE May 25, 1965

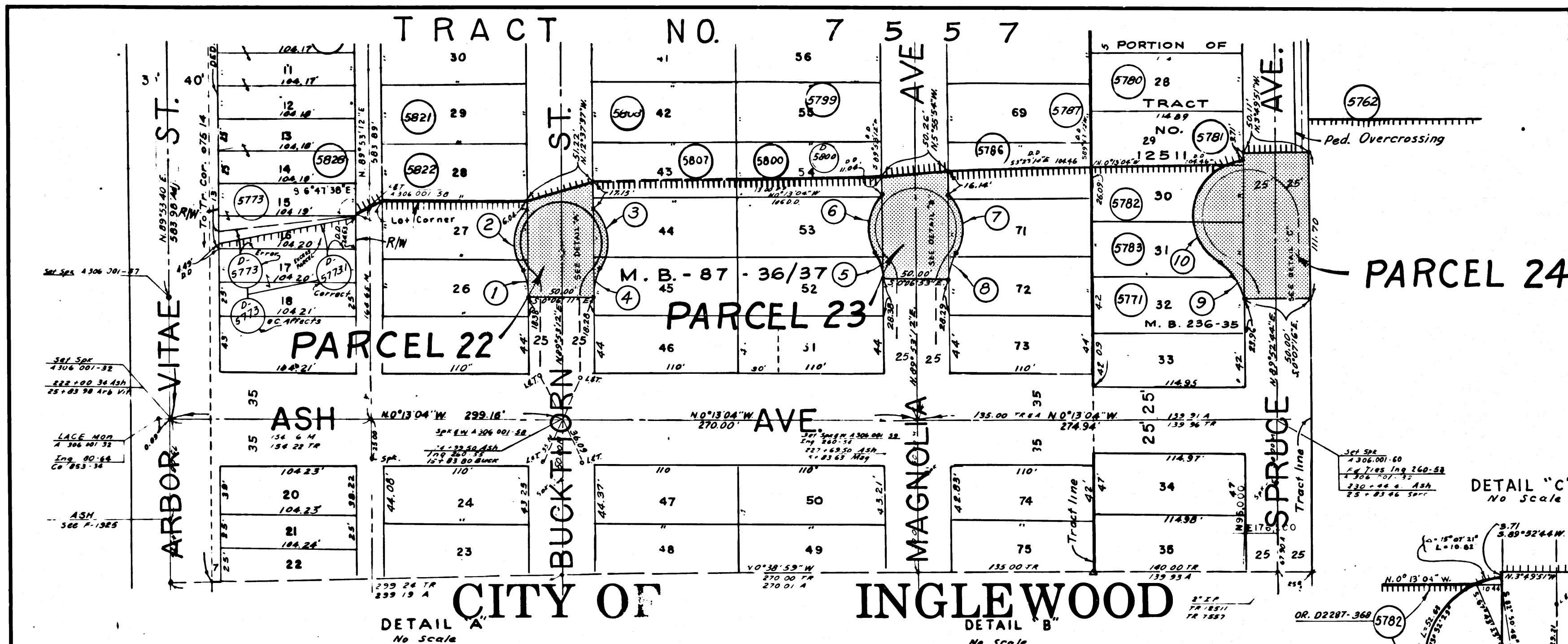

DETAIL "C"
 No Scale

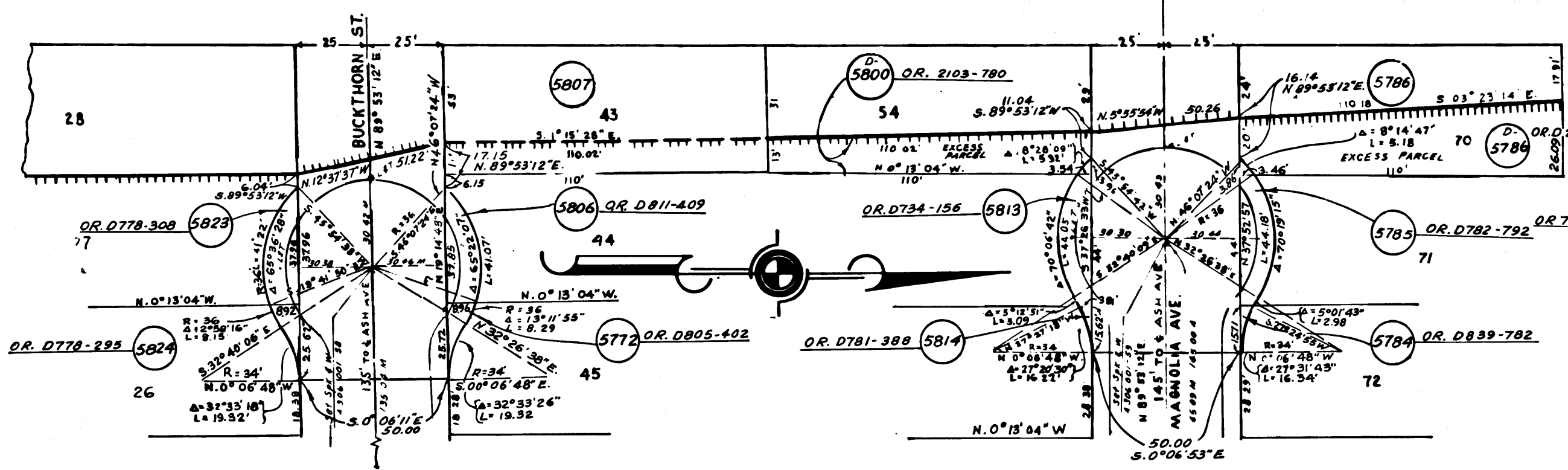
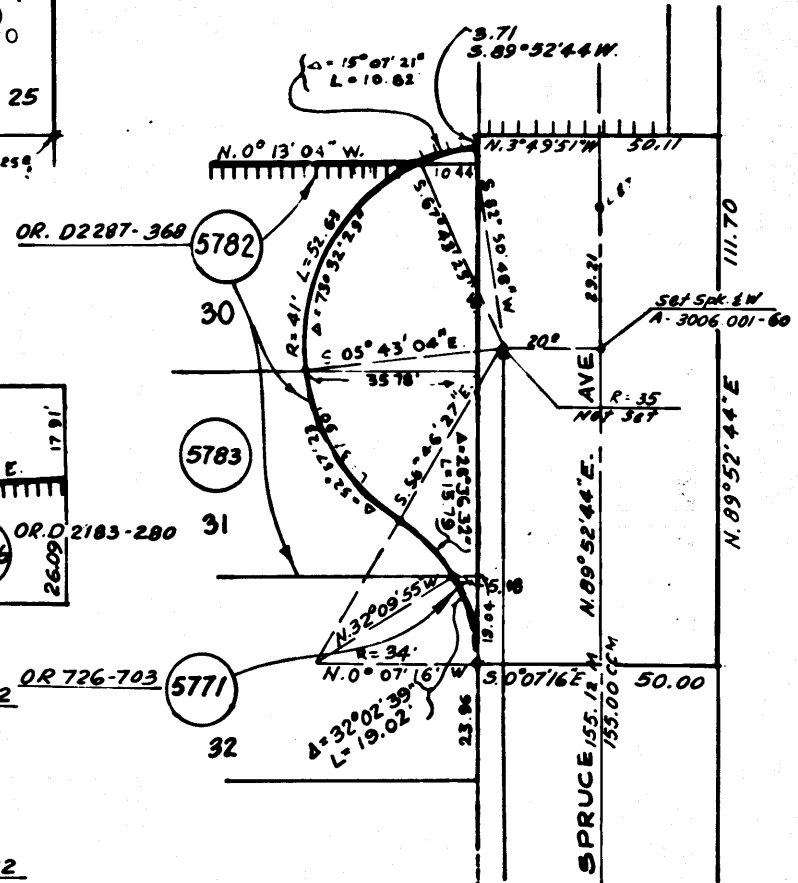

RELINQUISHMENT CURVE DATA

R	Δ	L
① 34.00	32° 33' 18"	19.32
② 36.00	78° 34' 44"	49.37
③ 36.00	78° 34' 44"	49.37
④ 34.00	32° 33' 26"	19.32
⑤ 34.00	32° 33' 21"	19.32
⑥ 36.00	78° 34' 51"	49.37
⑦ 36.00	78° 34' 02"	49.37
⑧ 34.00	32° 33' 26"	19.32
⑨ 34.00	58° 39' 11"	34.81
⑩ 41.00	141° 37' 13"	101.34

4345
 RECORDED
 AT REQUEST OF COUNTY DIV. OF HIGHWAYS
 JUNE 1, 1965
 5 P.M. 3PM
 IN BOOK 73
 AT PAGE 73
 OF THE RECORDS STATE HIGHWAY MAPS
 LOS ANGELES COUNTY, CALIF.
 RAY E. LEE
 COUNTY RECORDER
 BY *Ray E. Lee* Deputy Pg 10

INTERSTATE
 STATE OF CALIFORNIA
 HIGHWAY TRANSPORTATION AGENCY
 DEPARTMENT OF PUBLIC WORKS
 DIVISION OF HIGHWAYS
 PROPOSED RELINQUISHMENT
 TO THE
 COUNTY OF LOS ANGELES
 CITY OF LOS ANGELES &
 CITY OF INGLEWOOD

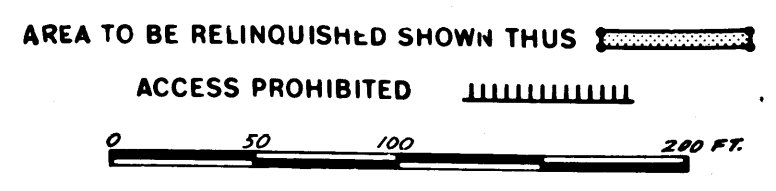

402,403
REL-404,412
 DWN BY *R.C. LEW*
 C/LC BY *E. Lewis*
 CKD BY *J.D.*
 BASE MAP NO'S
 F-1926
 REF. MAP NO'S
 C.C.M. 285,93
 AS BUILT NO'S
 143 - 20

DIST	COUNTY	ROUTE	POST MILES.	SHEET No.	TOTAL SHEETS
7	LA	405	21.1/23.8	11	15

C. W. HAY
 DEPUTY DISTRICT ENGINEER
 DATE May 25, 1965

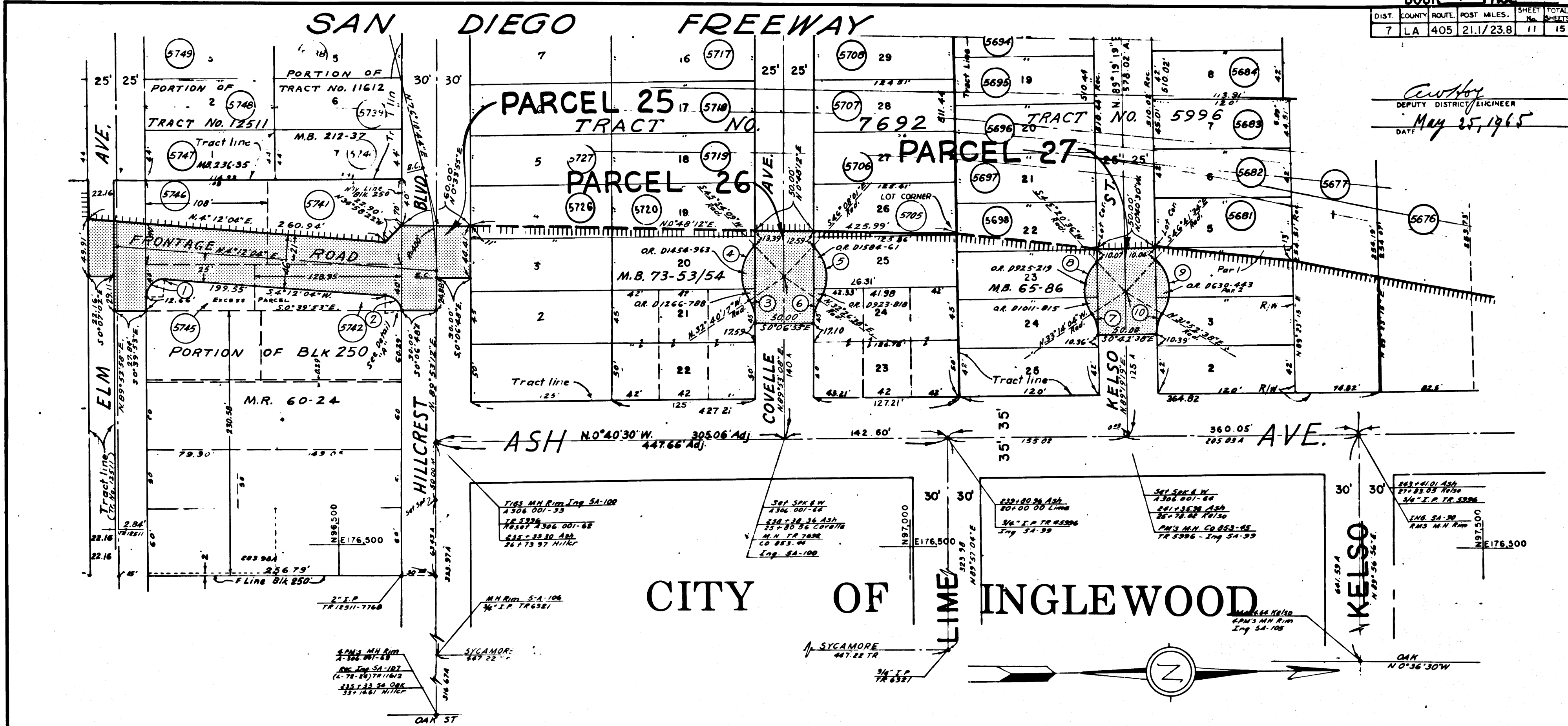

CITY OF INGLEWOOD

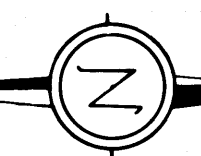

RELINQUISHMENT CURVE DATA

	R	Δ	L
①	15.00'	94°19'06"	24.69'
②	15.00'	68°03'26"	17.82'
③	34.00'	32°33'25"	19.32'
④	36.00'	78°34'26"	49.37'
⑤	36.00'	78°34'39"	49.37'
⑥	34.00'	32°33'30"	19.32'
⑦	34.00'	32°33'23"	19.32'
⑧	36.00'	78°34'40"	49.37'
⑨	36.00'	78°34'12"	49.37'
⑩	34.00'	32°33'19"	19.32'

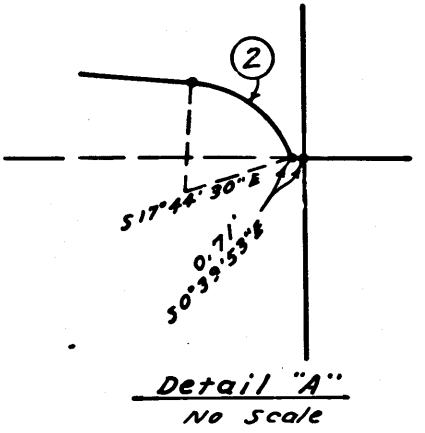

4345

RECORDED
 AT REQUEST OF OWNER, DIV. OF HIGHWAYS
 JUNE 1, 1965
 5 3PM
 RAY E. LEE
 COUNTY RECORDER

INTERSTATE
 STATE OF CALIFORNIA
 HIGHWAY TRANSPORTATION AGENCY
 DEPARTMENT OF PUBLIC WORKS
 DIVISION OF HIGHWAYS
 PROPOSED RELINQUISHMENT
 TO THE
 COUNTY OF LOS ANGELES
 CITY OF LOS ANGELES &
 CITY OF INGLEWOOD

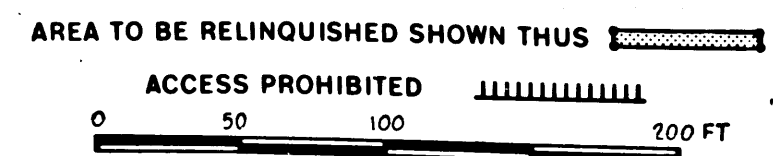

REL-402,403
 REL-404,412
 DRN BY E.W.W.
 C'LC BY E.W.W.
 CK'D BY J.D.
 BASE MAP NOS...
 F-1226
 REF. MAP NOS...
 CCM-285,23
 AS BUILT NOS...
 143-20

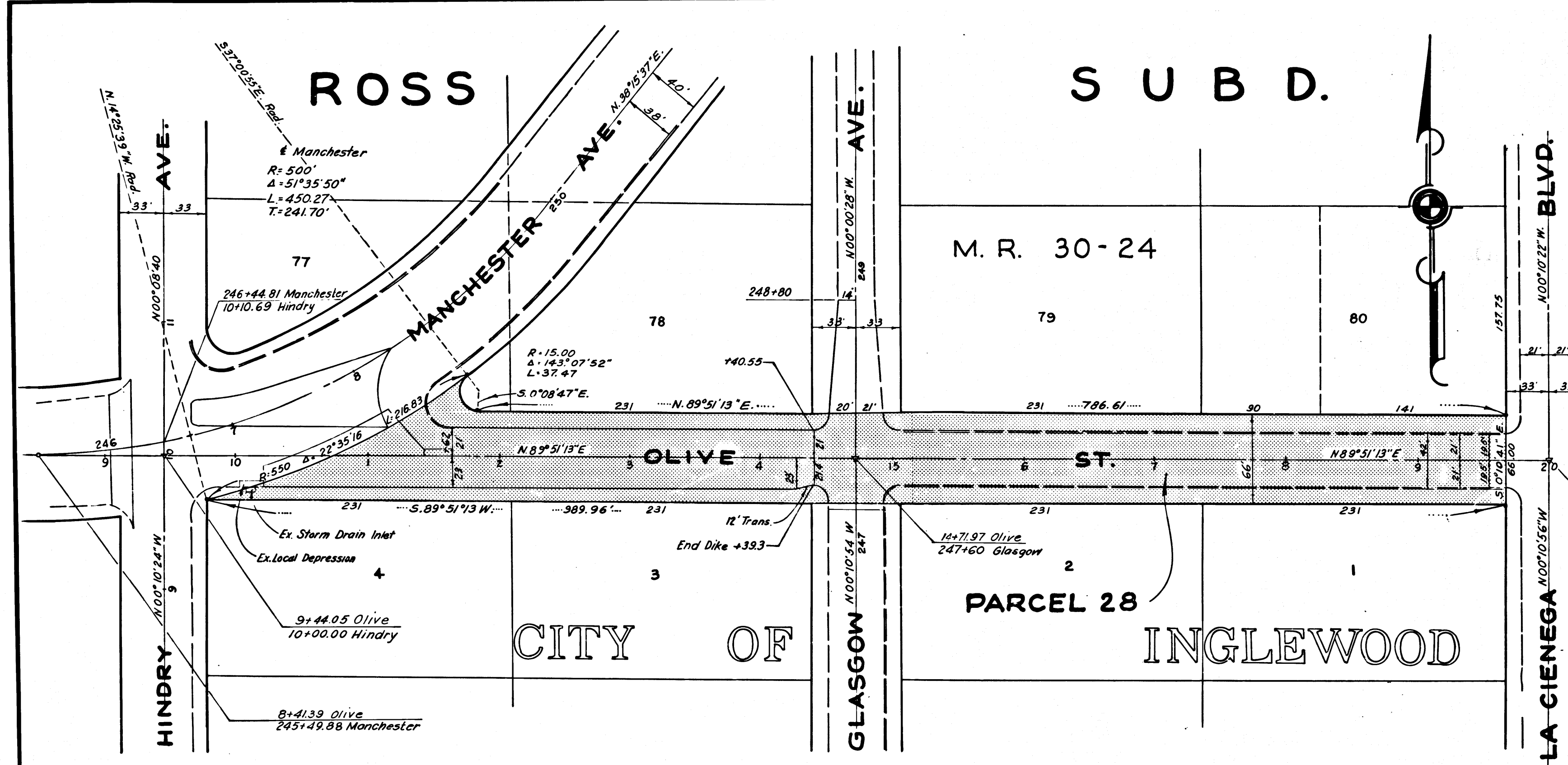

Anthony
 DEPUTY DISTRICT ENGINEER
 DATE May 25, 1965

402,403
 REL-402,412
 DRN BY R.C.
 C.L.C. BY E.W.W.
 CKD BY J.D.
 BASE MAP NO'S
 F-1926
 REF. MAP NO'S
 C.C.M. 285.93
 AS BUILT NO'S
 138-19

4345
 RECORDED
 AT REQUEST OF DIV. OF HIGHWAYS
 JUNE 1, 1965
 5 PM
 OF LOS ANGELES STATE HIGHWAY MAPS
 LOS ANGELES COUNTY, CALIF.
 RAY E. LEE
 COUNTY RECORDER
 BY *Anthony* DRAWN P9/2

INTERSTATE
 STATE OF CALIFORNIA
 HIGHWAY TRANSPORTATION AGENCY
 DEPARTMENT OF PUBLIC WORKS
 DIVISION OF HIGHWAYS
 PROPOSED RELINQUISHMENT
 TO THE
 COUNTY OF LOS ANGELES
 CITY OF LOS ANGELES &
 CITY OF INGLEWOOD

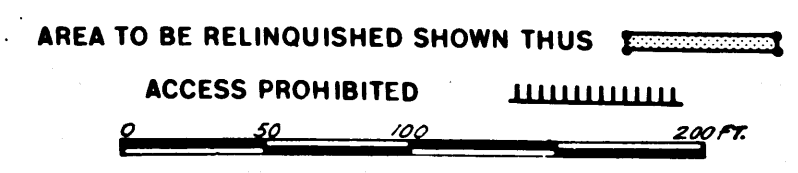

DIST.	COUNTY	ROUTE	POST MILES	SHEET TOTAL
7	LA	405	21.1/23.8	13 15

Carroll
 DEPUTY DISTRICT ENGINEER
 DATE *May 25, 1965*

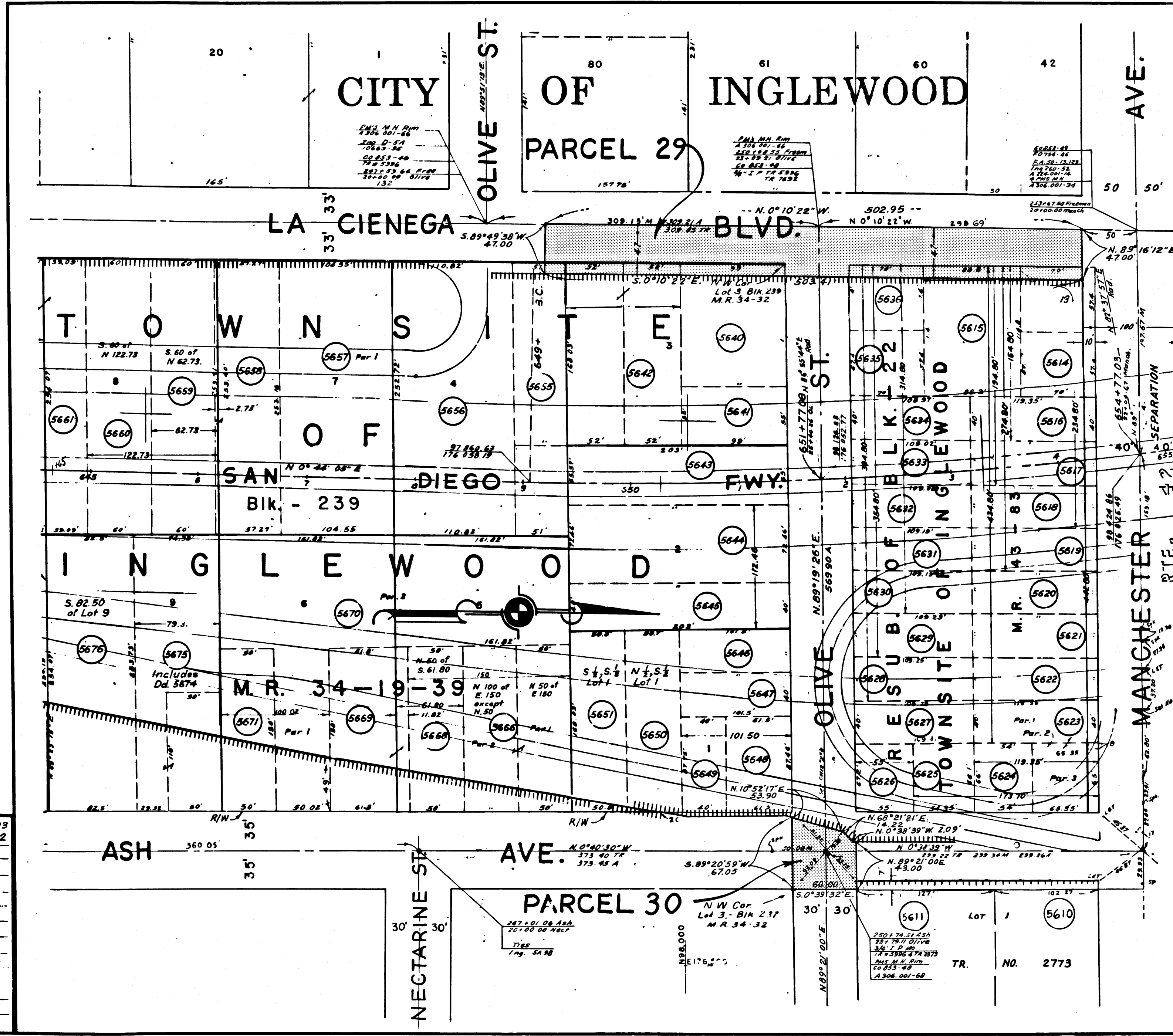

4345
 RECORDED
 AT REQUEST OF OWNER DIV. OF HIGHWAYS
 JUNE 1, 1965
 5:00 PM
 BY *Ray E. Lee*
 COUNTY RECORDER
 T/13

INTERSTATE
 STATE OF CALIFORNIA
 HIGHWAY TRANSPORTATION AGENCY
 DEPARTMENT OF PUBLIC WORKS
 DIVISION OF HIGHWAYS
 PROPOSED RELINQUISHMENT
 TO THE
 COUNTY OF LOS ANGELES
 CITY OF LOS ANGELES &
 CITY OF INGLEWOOD
 AREA TO BE RELINQUISHED SHOWN THUS ACCESS PROHIBITED
 0 50 100 200 FT.

REL-402,403
 404,412
 DRN BY *R.C.*
 C/LC BY *E.W.H.*
 CK'D BY *J.D.*
 BASE MAP NO'S...
 F-1926
 REF. MAP NO'S...
 C.C.M. 285.93
 AS BUILT NO'S...
 143-20

RELINQUISHMENT CURVE DATA

	R	Δ	L
①	25.00	89° 26' 34"	39.03'
②	752.00	9° 19' 57"	122.49'
③	2352.00	3° 43' 16"	132.75'
④	952.00	9° 25' 24"	156.57'
⑤	15.00	92° 47' 34"	24.29'
⑥	175.00	25° 19' 34"	77.35'
⑦	1030.00	7° 34' 47"	136.26'
⑧	2430.00	3° 43' 16"	157.82'
⑨	830.00	9° 19' 57"	135.19'

4345

RECORDED
AT REQUEST OF COUNTY DIVISION OF HIGHWAYS
JUNE 1, 1965
5 3 PM

OF THE STATE HIGHWAY MAPS
OF LOS ANGELES COUNTY, CALIF.
RAY E. LEE
COUNTY RECORDER

Anthony
DEPUTY DISTRICT ENGINEER
DATE *May 25, 1965*

CITY OF INGLEWOOD

CITY OF LOS ANGELES

TRACT NO. 16160
M.B. 355 37/43

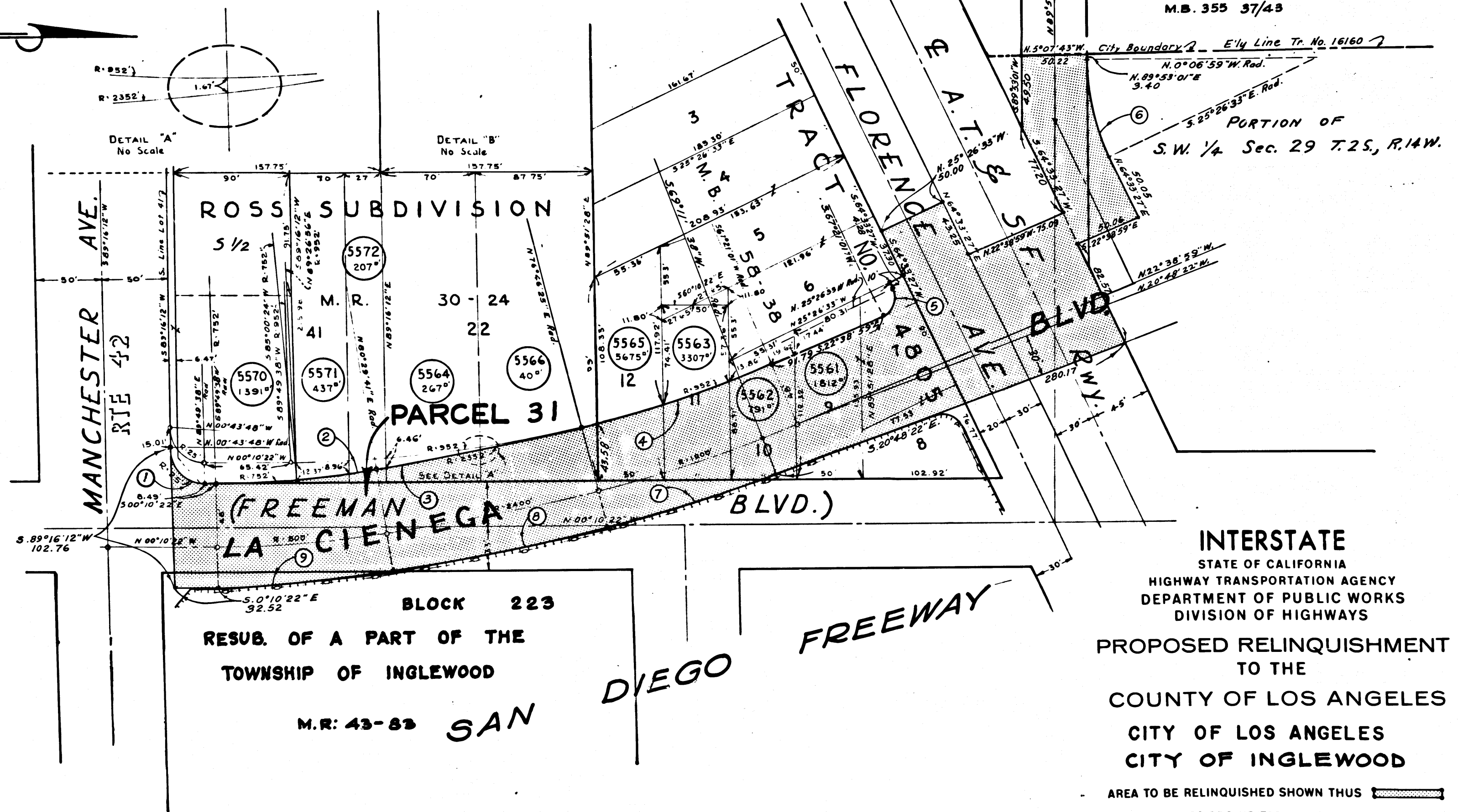
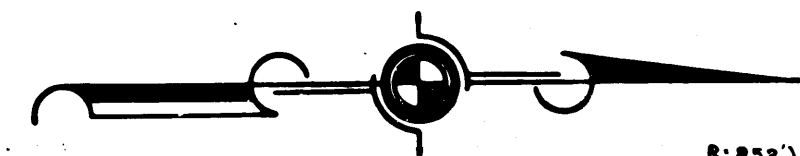

402,403
REL-404,412
DRN BY *R.C.*
C.L.C. BY *F.W.W.*
CKD BY *J.D.*
BASE MAP NOS...
F-1926-F-1927

REF. MAP NOS...
CCM. 285.93

AS BUILT NOS...
143-20

INTERSTATE
STATE OF CALIFORNIA
HIGHWAY TRANSPORTATION AGENCY
DEPARTMENT OF PUBLIC WORKS
DIVISION OF HIGHWAYS

PROPOSED RELINQUISHMENT
TO THE
COUNTY OF LOS ANGELES
CITY OF LOS ANGELES
CITY OF INGLEWOOD

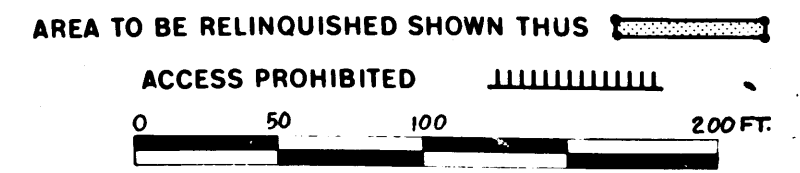

DIST.	COUNTY	ROUTE	POST. MILES.	SHEET No.	TOTAL SHEETS
7	LA	405	21.1/23.8	15	15

RECORDED
AT REQUEST OF DISTRICT DIV. OF HIGHWAYS
JUNE 1, 1965
5 3 PM

DEPUTY DISTRICT ENGINEER
Ray E. Lee
COUNTY RECORDER

DEPUTY DISTRICT ENGINEER
Ray E. Lee
DATE May 25, 1965

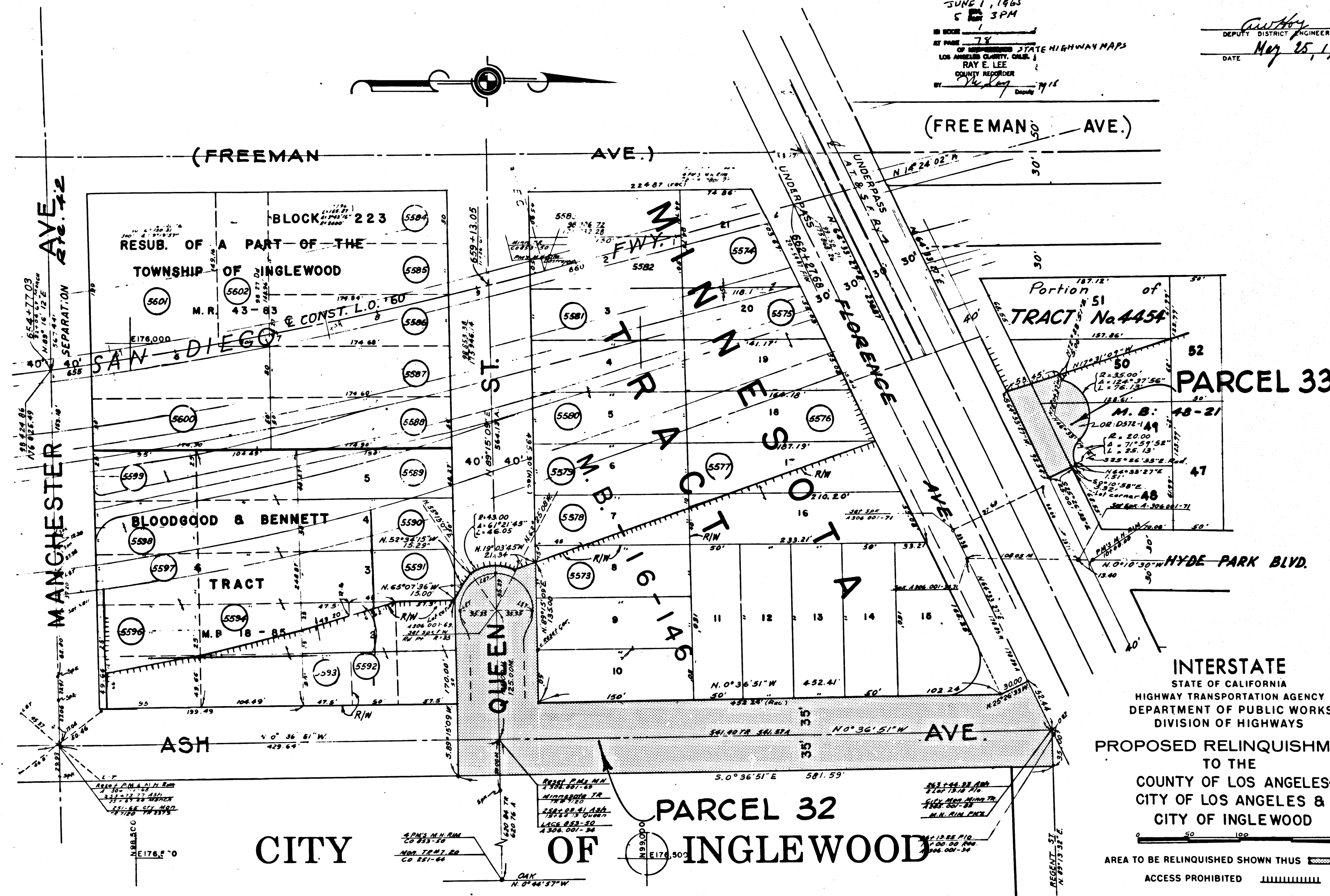
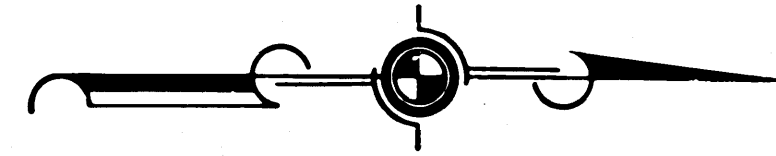

402, 403
REL-404, 412
DRN BY J.P.S.R.C.
C.L.C. BY E.W.N.
CKD BY J.D.
BASE MAP NOS...
F. 1926
F. 1927
REF. MAP NOS...
C.C.M. 285. 93
AS BUILT NOS...
143-20
140-10

INTERSTATE
STATE OF CALIFORNIA
HIGHWAY TRANSPORTATION AGENCY
DEPARTMENT OF PUBLIC WORKS
DIVISION OF HIGHWAYS

PROPOSED RELINQUISHMENT
TO THE
COUNTY OF LOS ANGELES
CITY OF LOS ANGELES &
CITY OF INGLEWOOD

AREA TO BE RELINQUISHED SHOWN THUS [hatched pattern]

ACCESS PROHIBITED [dashed line]

