

BK 1-1196-17 free 854

| DIST | COUNTY | ROUTE | POST MILES | SHEET No | TOTAL SHEETS |
|------|--------|-------|------------|----------|--------------|
| 7    | LA     | 405   | 7.2        | 1        | 2            |

2779

STATE OF CALIFORNIA  
 HIGHWAY TRANSPORTATION AGENCY  
 DEPARTMENT OF PUBLIC WORKS  
 DIVISION OF HIGHWAYS

RECORDED  
 AT REQUEST OF OWNER: DEPT OF PUBLIC WORKS  
 JULY 14, 1965  
 54 PAGE 8 AM  
 IN BOOK 1  
 AT PAGE 96  
 OF THE RECORDING STATE HIGHWAY MAPS  
 LOS ANGELES COUNTY, CALIF.  
 RAY E. LEE  
 COUNTY RECORDER  
 BY *M. S. G.* Deputy FREE

*R. E. DePalma*  
 DEPUTY DISTRICT ENGINEER  
 DATE *July 8, 1965*

RIGHT OF WAY MAPS OF  
**STATE HIGHWAY**  
 In Los Angeles County  
 Between Appian Way And Los Angeles River

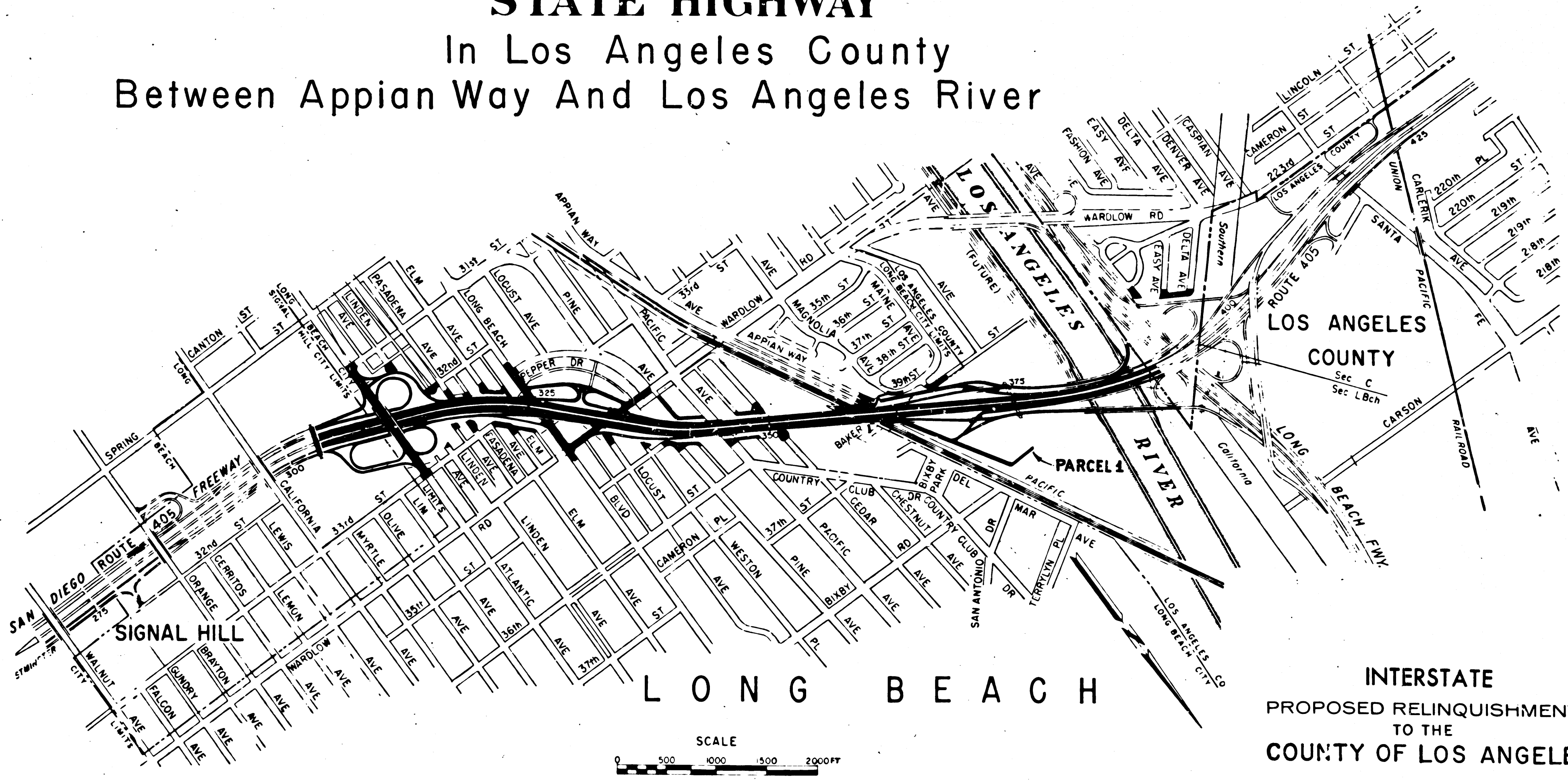

INTERSTATE  
 PROPOSED RELINQUISHMENT  
 TO THE  
 COUNTY OF LOS ANGELES

REL- 429  
 DRN BY: D.J.K.  
 C'LC BY: F.M.  
 CKD BY: J.S.  
 BASE MAP NO'S  
 F-1306  
 REF. MAP NO'S  
 AS BUILT NO'S  
 135-20

| DIST. | COUNTY | ROUTE | POST MILES. | SHEET No. | TOTAL SHEETS |
|-------|--------|-------|-------------|-----------|--------------|
| 7     | LA     | 405   | 7.2         | 2         | 2            |

*R.E. Duffelbach*  
 DEPUTY DISTRICT ENGINEER  
 DATE *July 8, 1965*

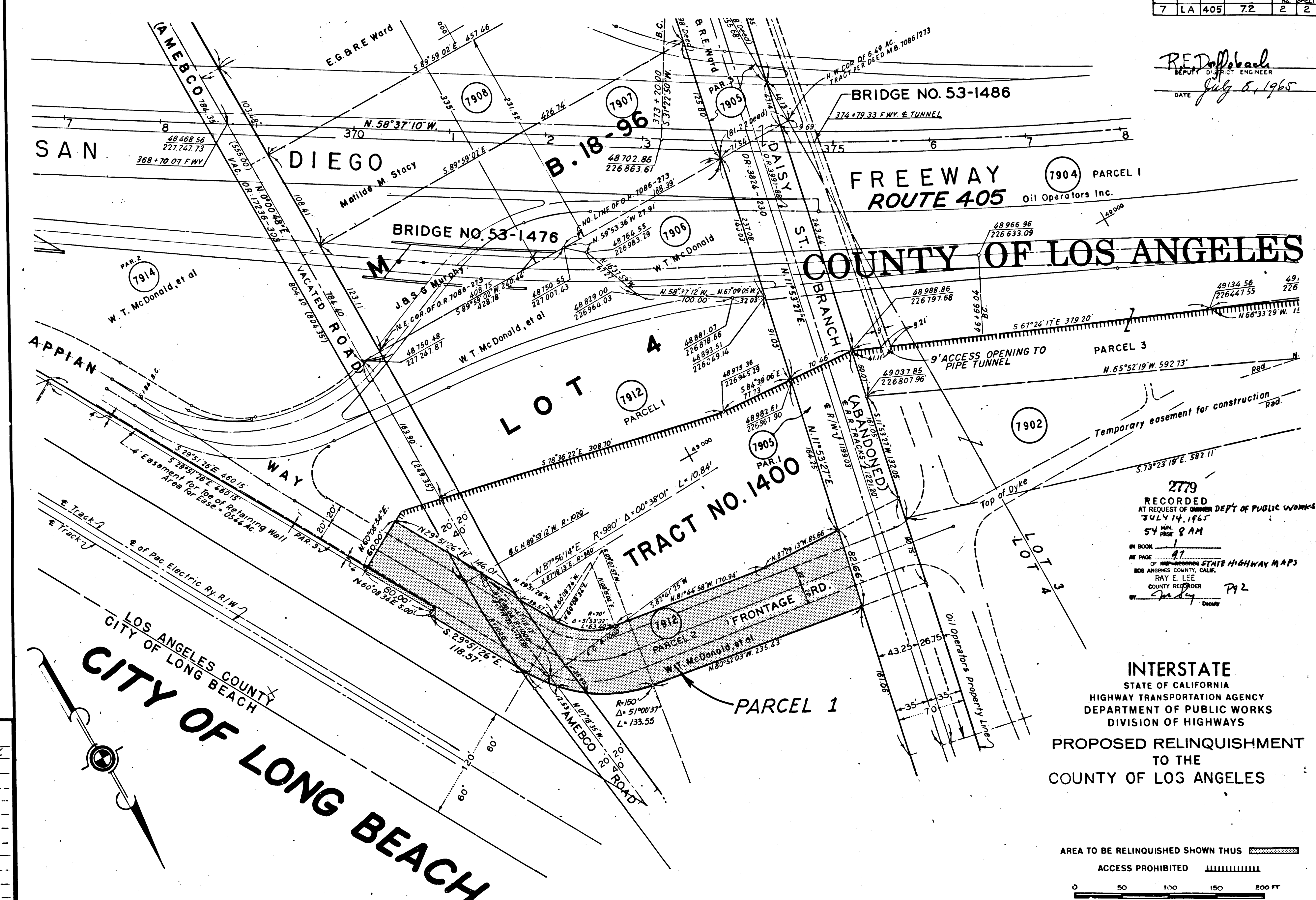

LOS ANGELES COUNTY  
 CITY OF LONG BEACH  
**CITY OF LONG BEACH**

REL- 429  
 DWN BY *B.A.K.*  
 C/LC BY *E.M.*  
 CKD BY *A.S.*  
 BASE MAP NO'S  
*F-1906*  
 REF. MAP NO'S  
 AS BUILT NO'S  
*135-20*

2779  
 RECORDED  
 AT REQUEST OF *OWNER* DEPT OF PUBLIC WORKS  
 JULY 14, 1965  
 54 MIN. 8 AM  
 IN BOOK 1  
 AT PAGE 97  
 OF *INTERSTATE STATE HIGHWAY MAPS*  
 LOS ANGELES COUNTY, CALIF.  
 RAY E. LEE  
 COUNTY RECORDER  
 BY *Spady* P.2

INTERSTATE  
 STATE OF CALIFORNIA  
 HIGHWAY TRANSPORTATION AGENCY  
 DEPARTMENT OF PUBLIC WORKS  
 DIVISION OF HIGHWAYS  
 PROPOSED RELINQUISHMENT  
 TO THE  
 COUNTY OF LOS ANGELES

AREA TO BE RELINQUISHED SHOWN THUS   
 ACCESS PROHIBITED   
 0 50 100 150 200 FT