



DIST.	COUNTY	ROUTE	POST MILES	SHEET NO.	TOTAL SHEETS
7	LA	10	51-6.4	2	10
				405	29.4-29.8

*R. D. DeLebach*  
 DEPUTY DISTRICT ENGINEER  
 DATE *July 29, 1965*

3871

RECORDED  
 AT REQUEST OF OWNER  
 DEPT. OF PUBLIC WORKS  
 AUG. 4, 1965  
 4 PAGES 9 A.M.  
 IN BOOK 2  
 AT PAGE 11  
 OF INTERSTATE STATE HIGHWAY MAPS  
 FOR ANGELES COUNTY, CALIF.  
 RAY E. LEE  
 COUNTY RECORDER Pg. 2  
*Ray E. Lee*  
 Deput

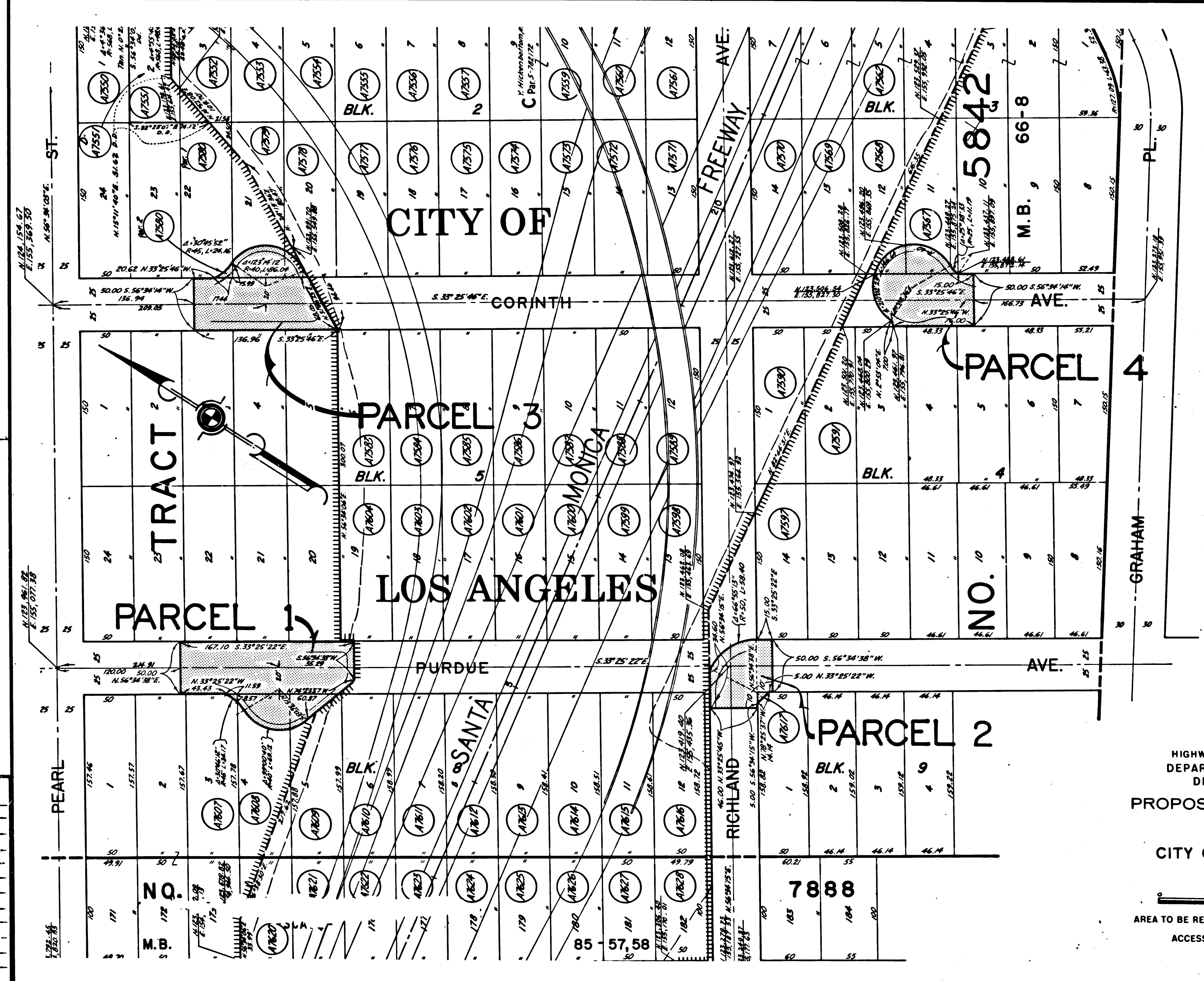

REL-364  
 DWN BY *AKR*  
 C.L.C. BY *HSL*  
 CKD BY *J.D.*  
 BASE MAP NO'S  
*F-2067*  
 REF. MAP NO'S  
*CLM 220.06*  
*220.07*  
 AS BUILT NO'S  
*149-6*

INTERSTATE  
 STATE OF CALIFORNIA  
 HIGHWAY TRANSPORTATION AGENCY  
 DEPARTMENT OF PUBLIC WORKS  
 DIVISION OF HIGHWAYS  
 PROPOSED RELINQUISHMENT  
 TO THE  
 CITY OF LOS ANGELES

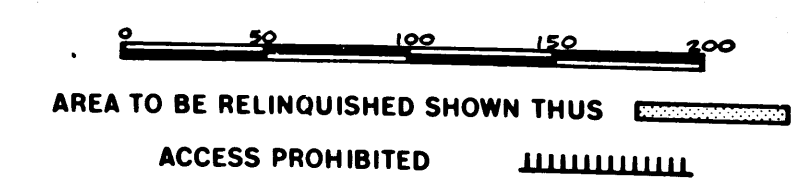

DIST.	COUNTY	ROUTE	POST MILES.	SHEET NO.	TOTAL SHEETS
7	LA	10	51-64	3	10
			405 294-298		

RE Dellebach  
 DEPUTY DISTRICT ENGINEER  
 DATE July 29, 1965

3871

RECORDED  
 AT REQUEST OF OWNER  
 DEPT. OF PUBLIC WORKS  
 AUG. 11, 1965  
 4 PART 9 A.M.

IN BOOK 2  
 AT PAGE 12  
 OF MAP-RECORDING STATE HWY. MAPS  
 FOR ANIMATED COUNTY, CALIF.  
 FRAY E. LEE  
 COUNTY RECORDER  
 BY [Signature] Deputy

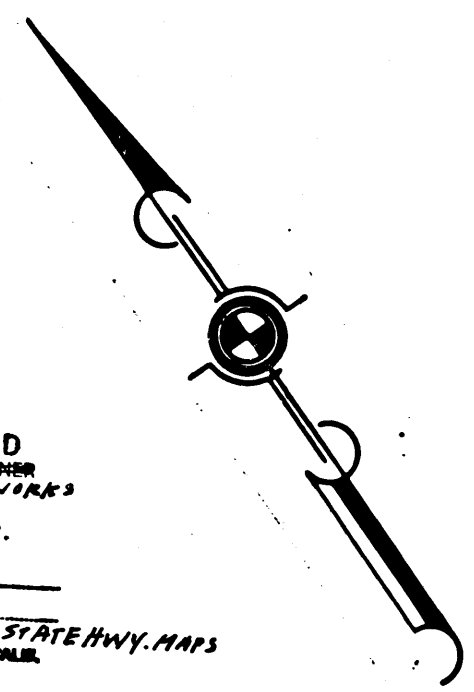

PARCEL 5

# CITY OF LOS ANGELES

PARCEL 6

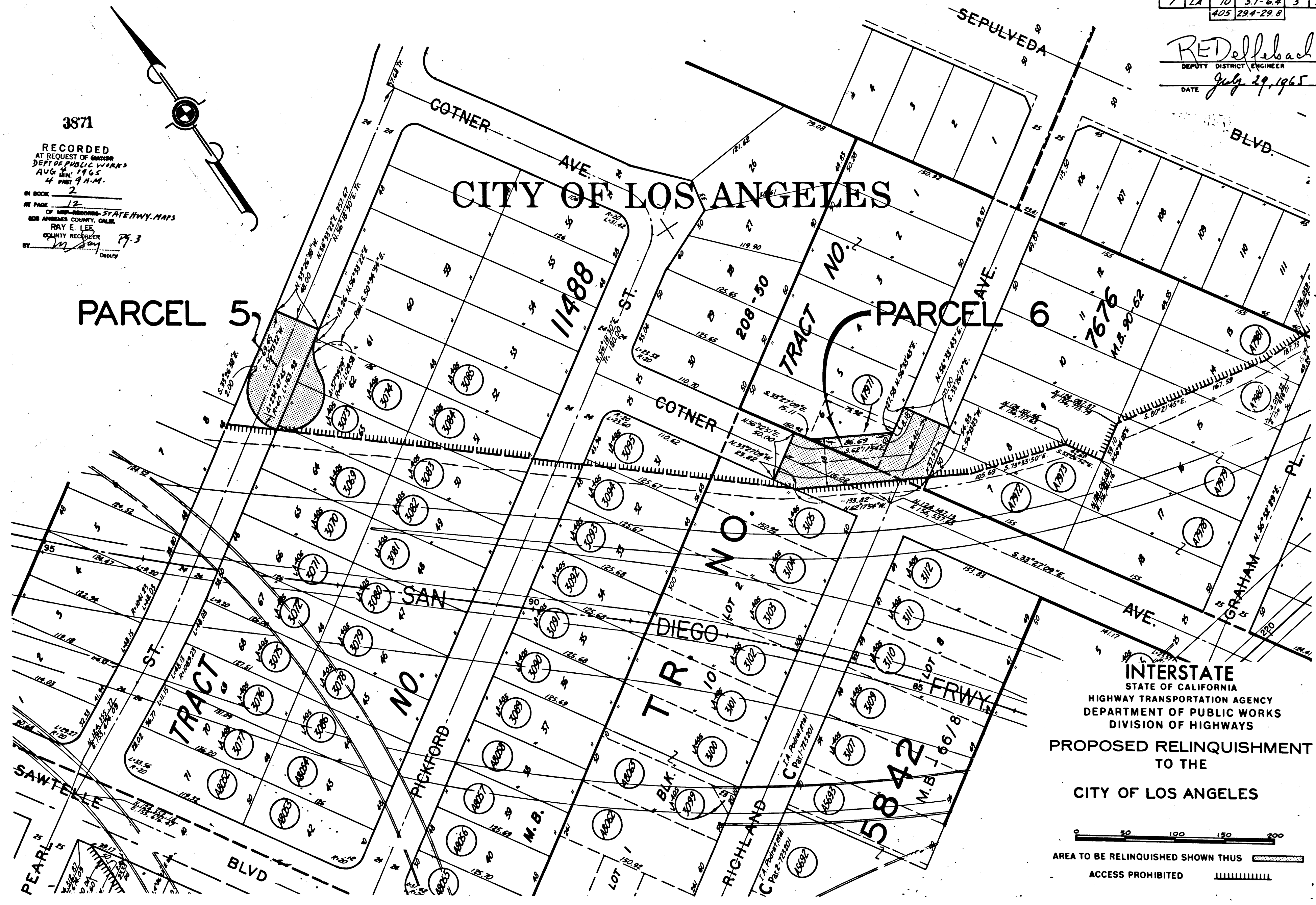

INTERSTATE  
 STATE OF CALIFORNIA  
 HIGHWAY TRANSPORTATION AGENCY  
 DEPARTMENT OF PUBLIC WORKS  
 DIVISION OF HIGHWAYS  
 PROPOSED RELINQUISHMENT  
 TO THE  
 CITY OF LOS ANGELES

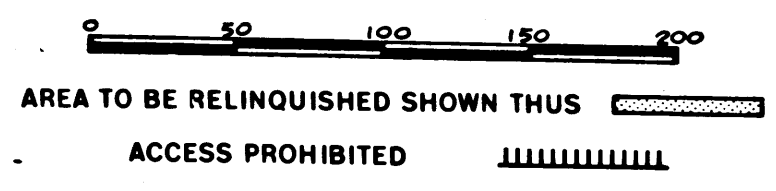

REL-364  
 DWN BY [Signature]  
 CLC BY [Signature]  
 CKD BY [Signature]  
 BASE MAP NOS.  
 F-2067  
 REF. MAP NOS.  
 CCM 220.06  
 220.07  
 AS BUILT NOS.  
 149-6

DIST	COUNTY	ROUTE	POST MILES	SHEET NO.	TOTAL SHEETS
7	LA	10	51-6.4	4	10
			405	29.4-29.8	

*R. J. Delebach*  
 DEPUTY DISTRICT ENGINEER  
 DATE *July 29, 1965*

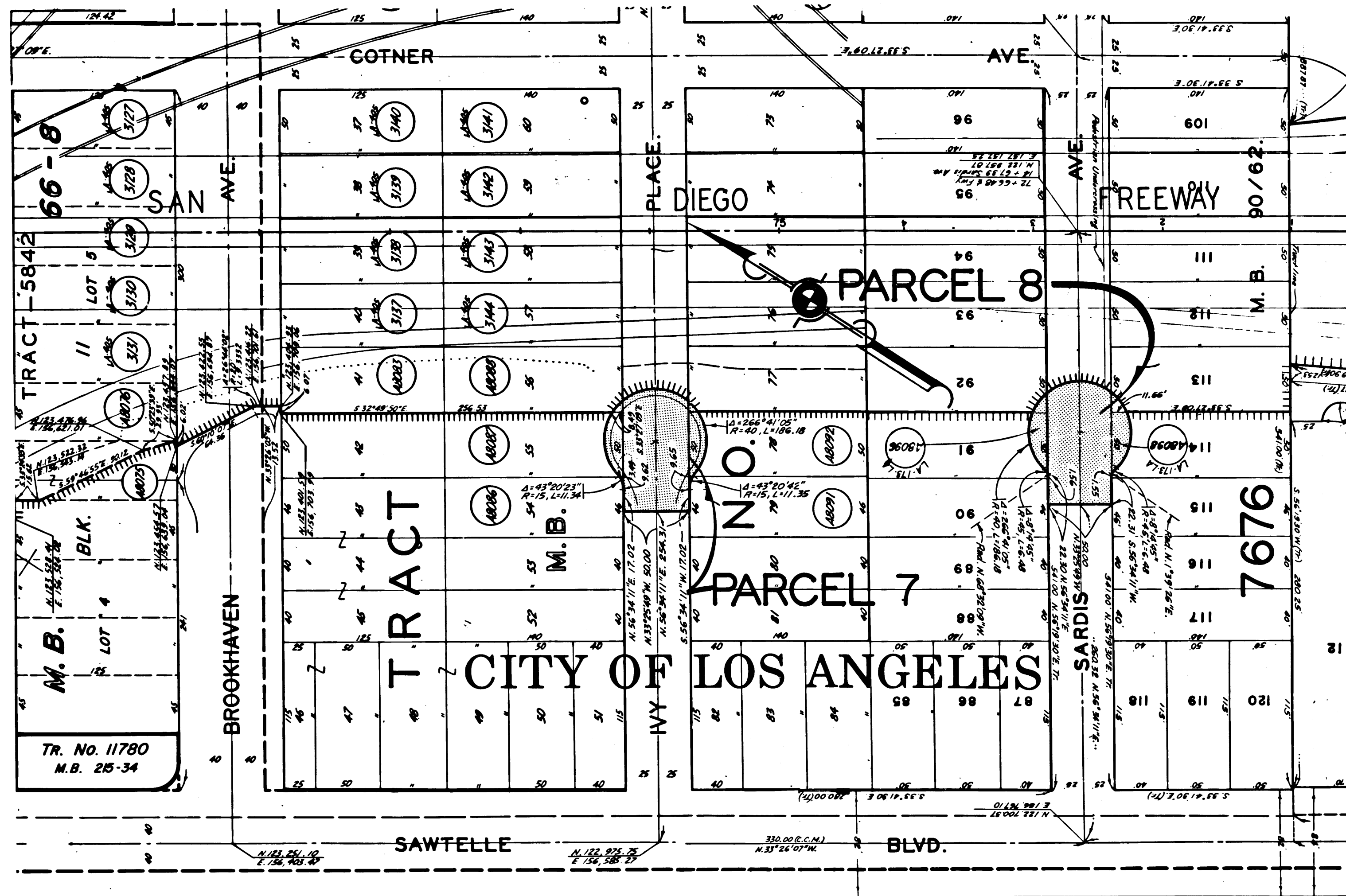

REL- 364  
 DRN BY *HR*  
 C/LC BY *HSL*  
 CKD BY *JD*  
 BASE MAP NO'S...  
*F-2067*  
 REF. MAP NO'S...  
*CCM 220.07*  
 AS BUILT NO'S...  
*149-6*

3871  
 RECORDED  
 AT REQUEST OF OWNER  
 DEPT. OF PUBLIC WORKS  
 AUG. 4, 1965  
 4 PM  
 9 AM  
 IN BOOK 2  
 AT PAGE 13  
 OF UNRECORDED STATE HIGHWAY MAPS  
 FOR FRANKLIN COUNTY, CALIF.  
 RAY E. LEE  
 COUNTY RECORDER  
 BY *[Signature]* Deputy

INTERSTATE  
 STATE OF CALIFORNIA  
 HIGHWAY TRANSPORTATION AGENCY  
 DEPARTMENT OF PUBLIC WORKS  
 DIVISION OF HIGHWAYS  
 PROPOSED RELINQUISHMENT  
 TO THE  
 CITY OF LOS ANGELES

0 50 100 150 200  
 AREA TO BE RELINQUISHED SHOWN THUS [Hatched Pattern]  
 ACCESS PROHIBITED [Hatched Pattern]

DIST.	COUNTY	ROUTE	POST MILES	SHEET NO.	TOTAL SHEETS
7	LA	10	51-6.4	5	10
405 29.4-29.8					

*R. J. DellaScha*  
 DEPUTY DISTRICT ENGINEER  
 DATE *July 29, 1965*

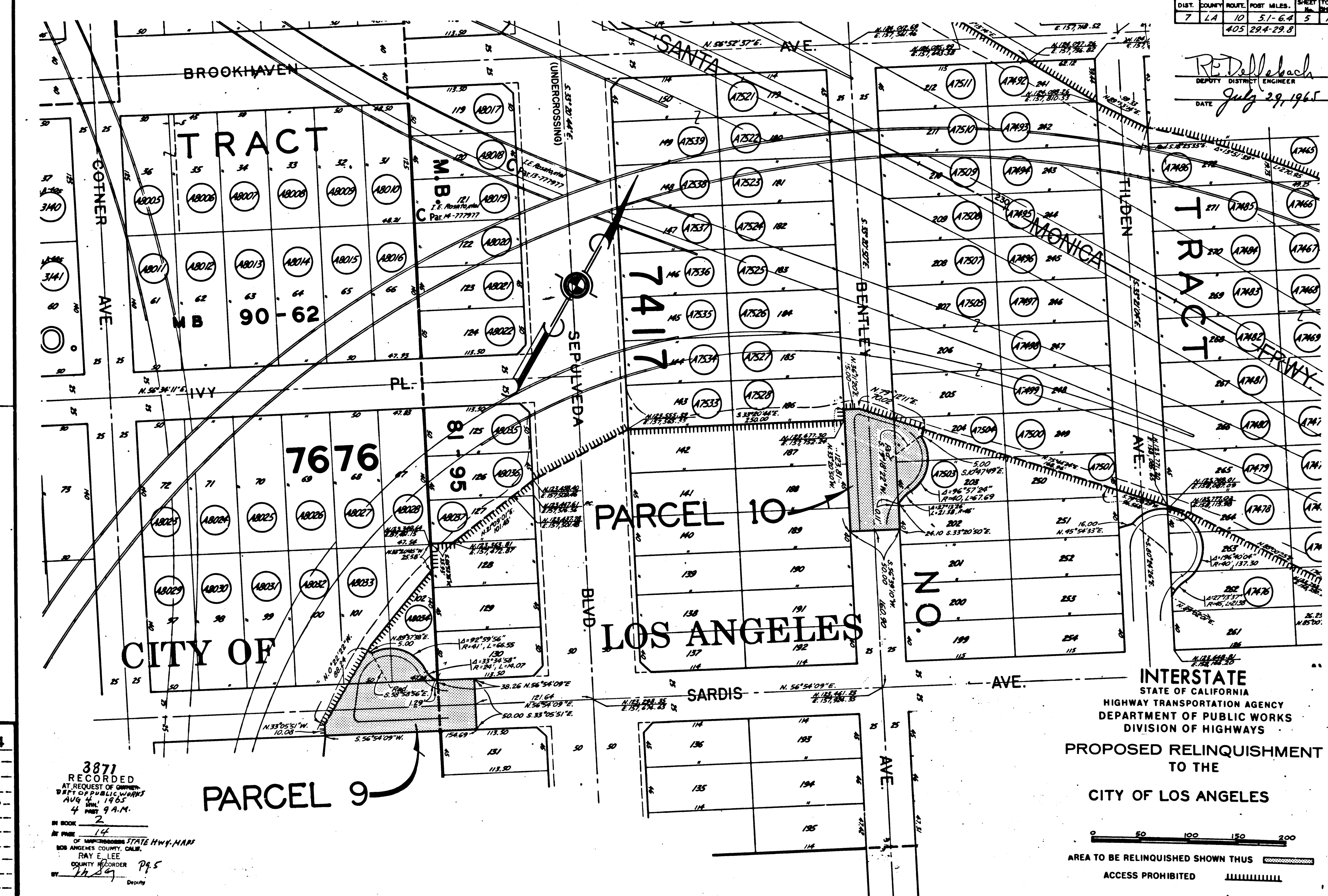

REL-364  
 DRN BY *RRK*  
 CLC BY *HSL*  
 CKD BY *JD*  
 BASE MAP NOS. *F-2067*  
 REF. MAP NOS. *CCM 220.07*  
 AS BUILT NOS. *149-6*

3871  
 RECORDED  
 AT REQUEST OF OWNER  
 DEPT OF PUBLIC WORKS  
 AUG 4 1965  
 4 P.M. 9 A.M.  
 IN BOOK 2  
 IN PAGE 14  
 OF INTERSECTION STATE HWY. MAP  
 LOS ANGELES COUNTY, CALIF.  
 RAY E. LEE  
 COUNTY RECORDER  
 BY *Jh. 29* Deputy

INTERSTATE  
 STATE OF CALIFORNIA  
 HIGHWAY TRANSPORTATION AGENCY  
 DEPARTMENT OF PUBLIC WORKS  
 DIVISION OF HIGHWAYS  
 PROPOSED RELINQUISHMENT  
 TO THE  
 CITY OF LOS ANGELES

0 50 100 150 200  
 AREA TO BE RELINQUISHED SHOWN THUS ACCESS PROHIBITED

DIST	COUNTY	ROUTE	POST MILES	SHEET No.	TOTAL SHEETS
7	LA	10	51-6.4	6	10
			405	29.4-29.8	

*R. Dellebach*  
 DEPUTY DISTRICT ENGINEER  
 DATE *July 29, 1965*

# CITY OF LOS ANGELES



**REL-364**  
 DWN BY *MR*  
 C/LC BY *HSL*  
 CKD BY *JD*  
 BASE MAP NO'S  
*F-2067*  
 REF. MAP NO'S  
*CCM 220.08*  
 AS BUILT NO'S  
*149-6*

3871  
 RECORDED  
 AT REQUEST OF SURVEYOR  
 DEPT. OF PUBLIC WORKS  
 AUG. 11, 1965  
 4 PM 9 A.M.  
 IN BOOK *2*  
 AT PAGE *15*  
 OF UNRECORDED STATE HWY. MAPS  
 LOS ANGELES COUNTY, CALIF.  
 RAY E. LEE  
 COUNTY RECORDER Pg. 6

**INTERSTATE**  
 STATE OF CALIFORNIA  
 HIGHWAY TRANSPORTATION AGENCY  
 DEPARTMENT OF PUBLIC WORKS  
 DIVISION OF HIGHWAYS  
**PROPOSED RELINQUISHMENT**  
 TO THE  
**CITY OF LOS ANGELES**

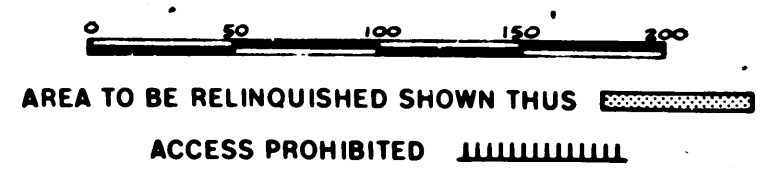

DIST.	COUNTY	ROUTE	POST MILES.	SHEET NO.	TOTAL SHEETS
7	LA	10	51-6.4	7	10
			405	294-298	

*RE Dellebach*  
 DEPUTY DISTRICT ENGINEER  
 DATE *July 29, 1965*

# CITY OF LOS ANGELES

## PARCEL 13

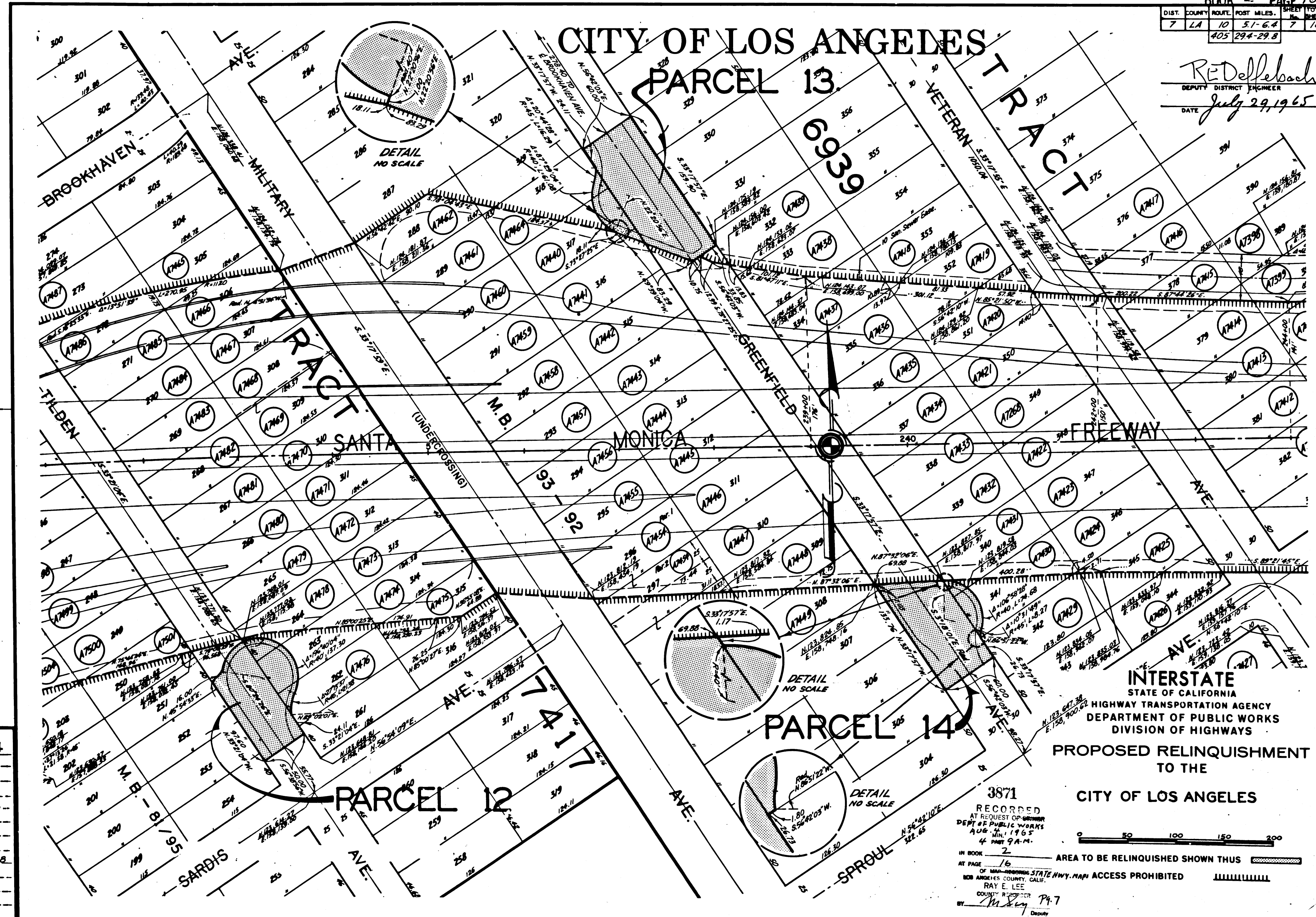

REL-364  
 DWN BY *MR*  
 CLK BY *HSL*  
 CKD BY *J.D.*  
 BASE MAP NOS.  
*F-2067*  
 REF. MAP NOS.  
*CGM 220.08*  
 AS BUILT NOS.  
*149-6*

INTERSTATE  
 STATE OF CALIFORNIA  
 HIGHWAY TRANSPORTATION AGENCY  
 DEPARTMENT OF PUBLIC WORKS  
 DIVISION OF HIGHWAYS  
 PROPOSED RELINQUISHMENT  
 TO THE  
 CITY OF LOS ANGELES

3871  
 RECORDED  
 AT REQUEST OF ENGINEER  
 DEPT OF PUBLIC WORKS  
 AUG 11 1965  
 4 PM 9 A.M.  
 IN BOOK 2  
 AT PAGE 16  
 DEPARTMENT OF HIGHWAYS STATE HWY. MAP ACCESS PROHIBITED  
 LOS ANGELES COUNTY, CALIF.  
 RAY E. LEE  
 COUNTY RECORDER  
 BY *M. S. Long* P4.7  
 Deputy

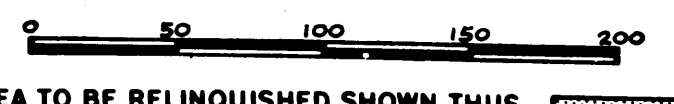

DIST.	COUNTY	ROUTE	POST MILES.	SHEET NO.	TOTAL SHEETS
7	LA	10	51-6.4	8	10
			405	284-29.8	

*R.E. Dalbeck*  
 DEPUTY DISTRICT ENGINEER  
 DATE *July 29, 1965*

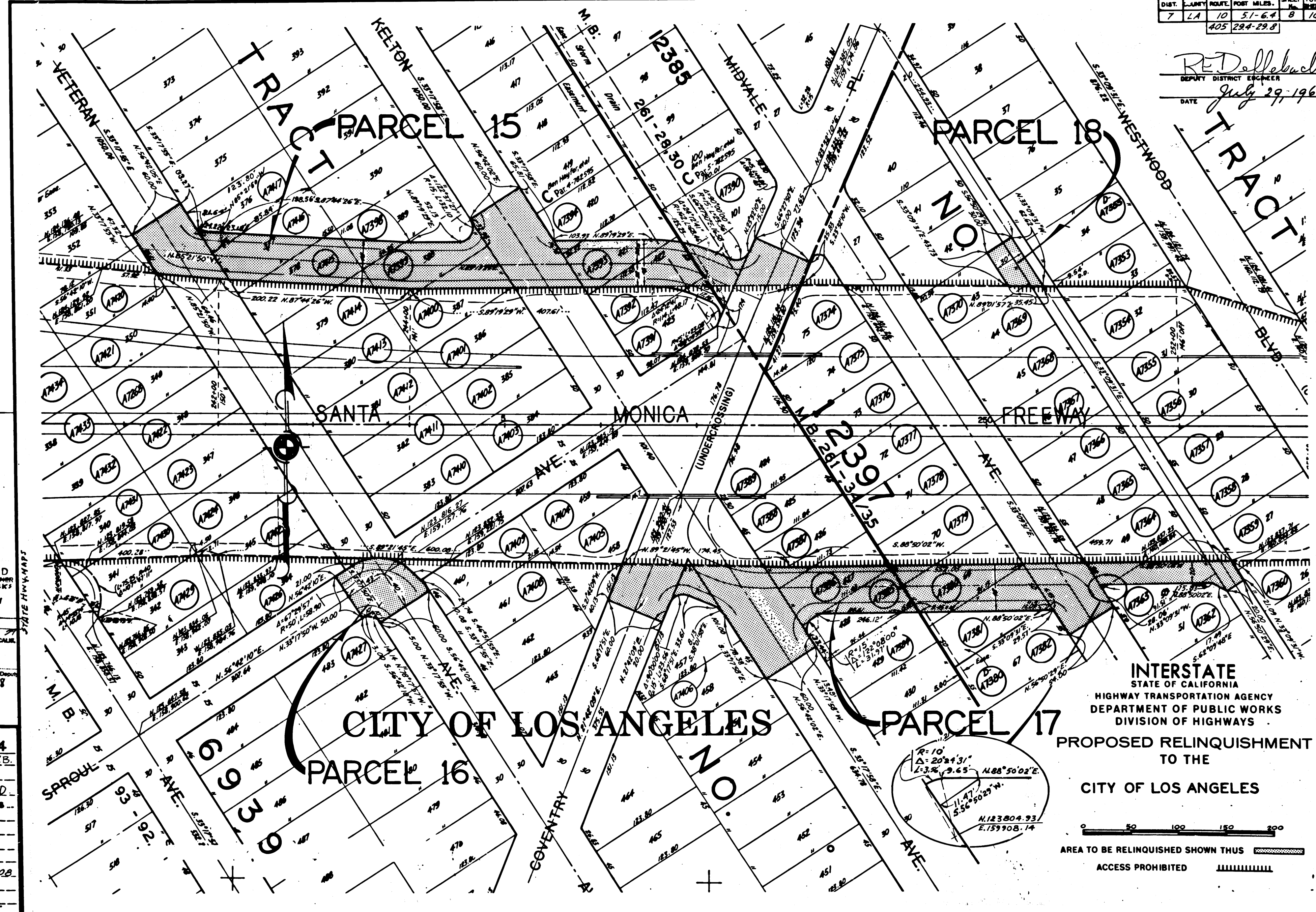

**INTERSTATE**  
 STATE OF CALIFORNIA  
 HIGHWAY TRANSPORTATION AGENCY  
 DEPARTMENT OF PUBLIC WORKS  
 DIVISION OF HIGHWAYS  
 PROPOSED RELINQUISHMENT  
 TO THE  
 CITY OF LOS ANGELES

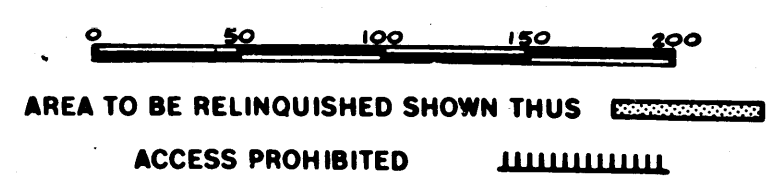

3871

RECORDED  
 AT REQUEST OF OWNER  
 DEPT. OF PUBLIC WORKS  
 AUG. 11, 1965  
 4 PAGES  
 N. BOOK 2  
 AT PAGE 17  
 OF 17 PAGES  
 100 AMHERST COUNTY, CALIF.  
 RAY E. LEE  
 COUNTY RECORDER  
 BY *[Signature]*  
 P. 8

REL-364  
 DWN BY *MR. Y.B.*  
 CLC BY *HSL*  
 CTD BY *ID*  
 BASE MAP NO'S  
 F-2067  
 REF. MAP NO'S  
 CCM 220.08  
 AS BUILT NO'S  
 149-6



DIST.	COUNTY	ROUTE	POST MILES.	SHEET No.	TOTAL SHEETS
7	LA	10	51-6.4	9	10
		405	29.4-29.8		

*R. Dellebach*  
 DEPUTY DISTRICT ENGINEER  
 DATE July 29, 1965

3871  
 RECORDED  
 AT REQUEST OF ENGINEER DEPT. OF PUBLIC WORKS  
 AUG. 4, 1965  
 4 MIN. PART  
 IN BOOK 2  
 AT PAGE 18  
 OF INTERSECTION STATE HWY. MAPS  
 LOS ANGELES COUNTY, CALIF.  
 RAY E. LEE  
 COUNTY RECORDER 94.9  
 BY *R. Dellebach* Deputy

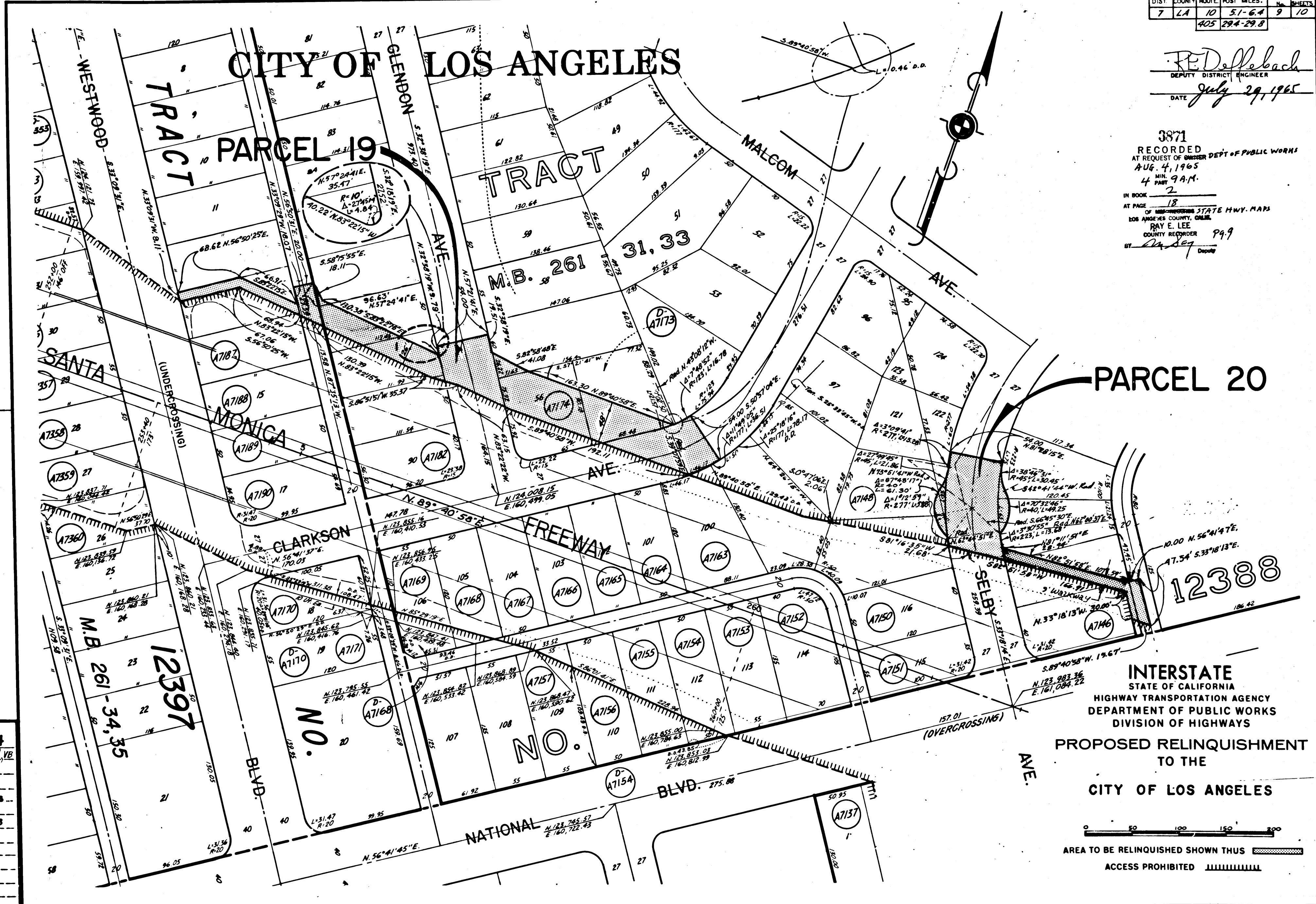

REL-364  
 DWN BY *M.R.V.B.*  
 C.L.C. BY *H.S.L.*  
 CTD BY *J.D.*  
 BASE MAP NO'S...  
*F-2067*  
 CCM 220.08  
 REF. MAP NO'S...  
 AS BUILT NO'S...  
*M-9-6*

INTERSTATE  
 STATE OF CALIFORNIA  
 HIGHWAY TRANSPORTATION AGENCY  
 DEPARTMENT OF PUBLIC WORKS  
 DIVISION OF HIGHWAYS  
 PROPOSED RELINQUISHMENT  
 TO THE  
 CITY OF LOS ANGELES

AREA TO BE RELINQUISHED SHOWN THUS   
 ACCESS PROHIBITED 

DIST.	COUNTY	ROUTE	POST MILES.	SHEET No.	TOTAL SHEETS
7	LA	10	51-64	10	10
			405	294-298	

*RE Dellebach*  
 DEPUTY DISTRICT ENGINEER  
 DATE *July 29, 1965*

# CITY OF LOS ANGELES

3871  
 RECORDED  
 AT REQUEST OF *CITY* DEPT OF PUBLIC WORKS  
 AUG. 4, 1965  
 4 MIN. 9 AM.  
 IN BOOK 2  
 AT PAGE 19  
 OF *1965* RECORDS STATE HWY. MAPS  
 LOS ANGELES COUNTY, CALIF.  
 BY *Ray E. Lee* COUNTY RECORDER 79.10  
 BY *M. Kay* DATED

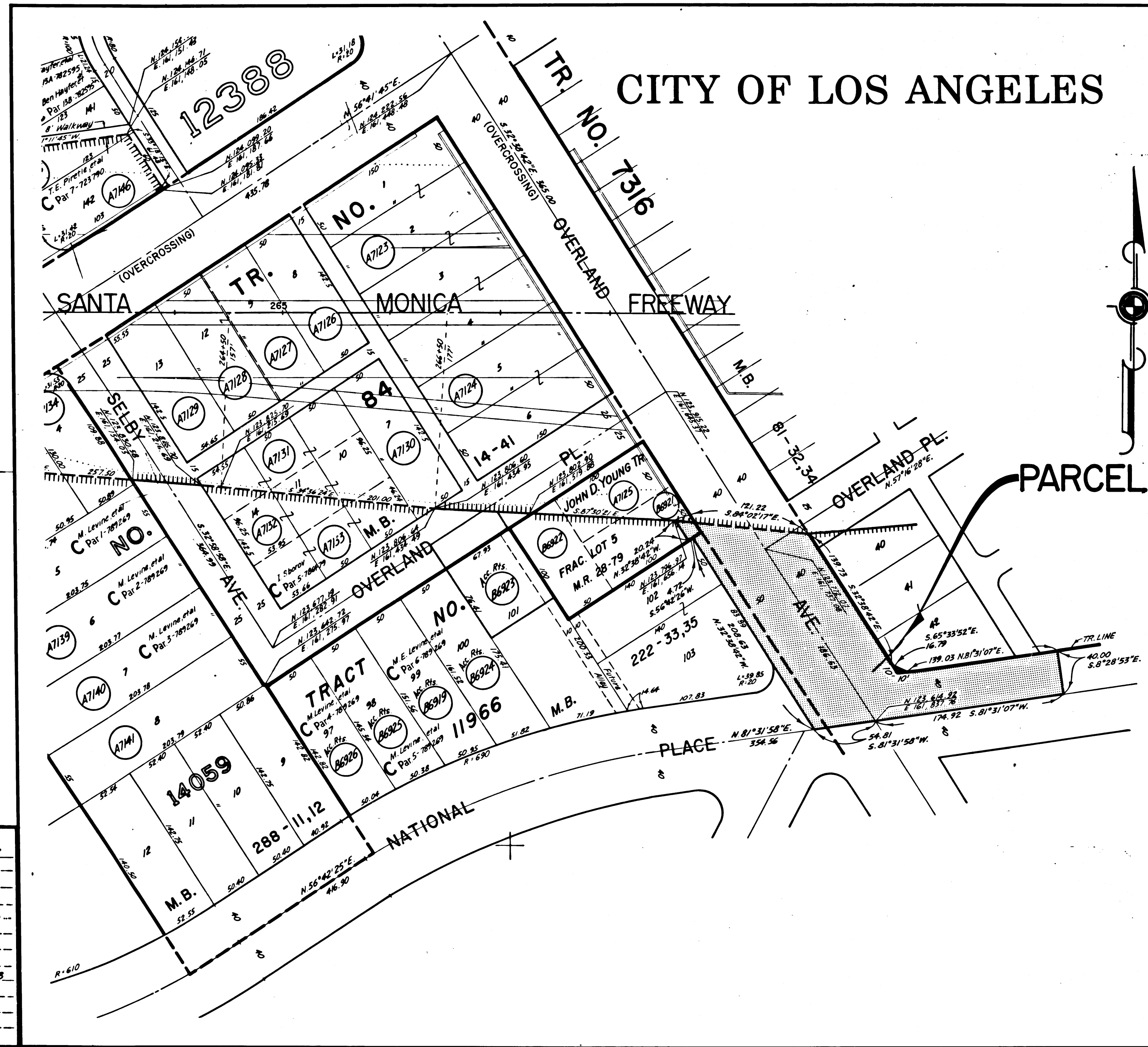

**PARCEL 21**

**REL-364**  
 DWN BY *HR*  
 C/LC BY *HLL*  
 CKD BY *JD*  
 BASE MAP NOS. *F-2067*  
 REF. MAP NOS. *CCM 220-08*  
 AS BUILT NOS. *149-6*

**INTERSTATE**  
 STATE OF CALIFORNIA  
 HIGHWAY TRANSPORTATION AGENCY  
 DEPARTMENT OF PUBLIC WORKS  
 DIVISION OF HIGHWAYS  
**PROPOSED RELINQUISHMENT**  
 TO THE  
**CITY OF LOS ANGELES**

