

| DIST. | COUNTY | ROUTE | POST MILES. | SHEET No. | TOTAL SHEETS |
|-------|--------|-------|-------------|-----------|--------------|
| 7 | LA | 405 | 44.7-48.6 | 1 | 10 |

STATE OF CALIFORNIA
 HIGHWAY TRANSPORTATION AGENCY
 DEPARTMENT OF PUBLIC WORKS
 DIVISION OF HIGHWAYS

Anthony
 DEPUTY DISTRICT ENGINEER
 SEPTEMBER 24 - 1965
 DATE

RIGHT OF WAY MAPS OF
STATE HIGHWAY

In Los Angeles County in Los Angeles between Nordhoff Street and Route 5

2916
 RECORDED
 AT REQUEST OF
 DEPT. OF PUBLIC WORKS
 SEPT. 29, 1965
 22 MIN. PAST 9 A.M.
 BY BOOK 2
 PAGE 64
 OF STATE HIGHWAY MAPS
 LOS ANGELES COUNTY, CALIF.
 RAY E. LEE
 COUNTY RECORDER
 BY *[Signature]* Deputy
 FREE

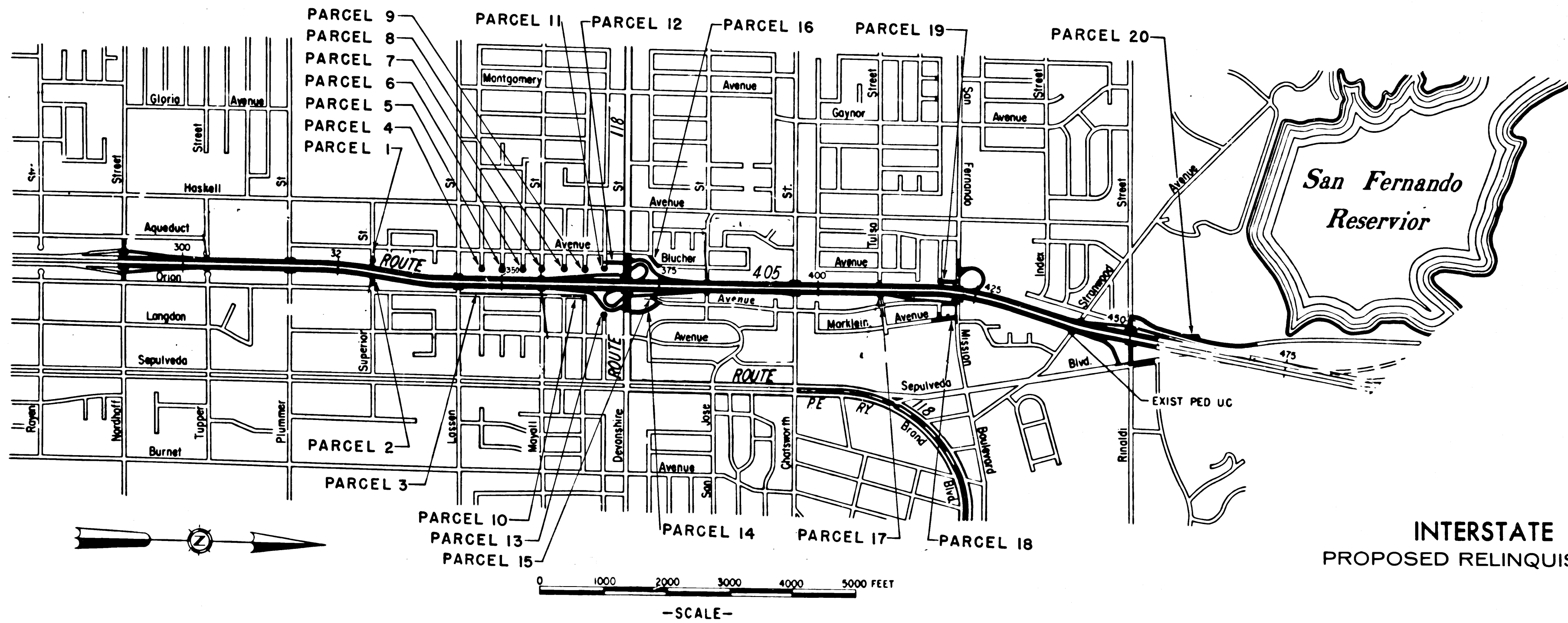

INTERSTATE
 PROPOSED RELINQUISHMENT

REL- 354
 DRN BY J.K.
 C/LC BY B.G.
 CK'D BY G.L.
 BASE MAP NO'S
 F-1944, F-1945,
 F-1946 & F-1947
 REF. MAP NO'S
 C.C.M. 16749,
 1675, 16751 & 16752
 AS BUILT NO'S
 149-16

| DIST. | COUNTY | ROUTE | POST MILES. | SHEET TOTAL |
|-------|--------|-------|-------------|-------------|
| 7 | LA | 405 | 447-48.C | 2 |
| | | | | 10 |

DEPUTY DISTRICT ENGINEER
 DATE SEPTEMBER 24-1965

2916
 RECORDED
 AT REQUEST OF
 DEPT. OF PUBLIC WORKS
 SEPT. 29, 1965
 1:22 PM
 9 AM

INTERSTATE
 STATE OF CALIFORNIA
 HIGHWAY TRANSPORTATION AGENCY
 DEPARTMENT OF PUBLIC WORKS
 DIVISION OF HIGHWAYS

PROPOSED RELINQUISHMENT

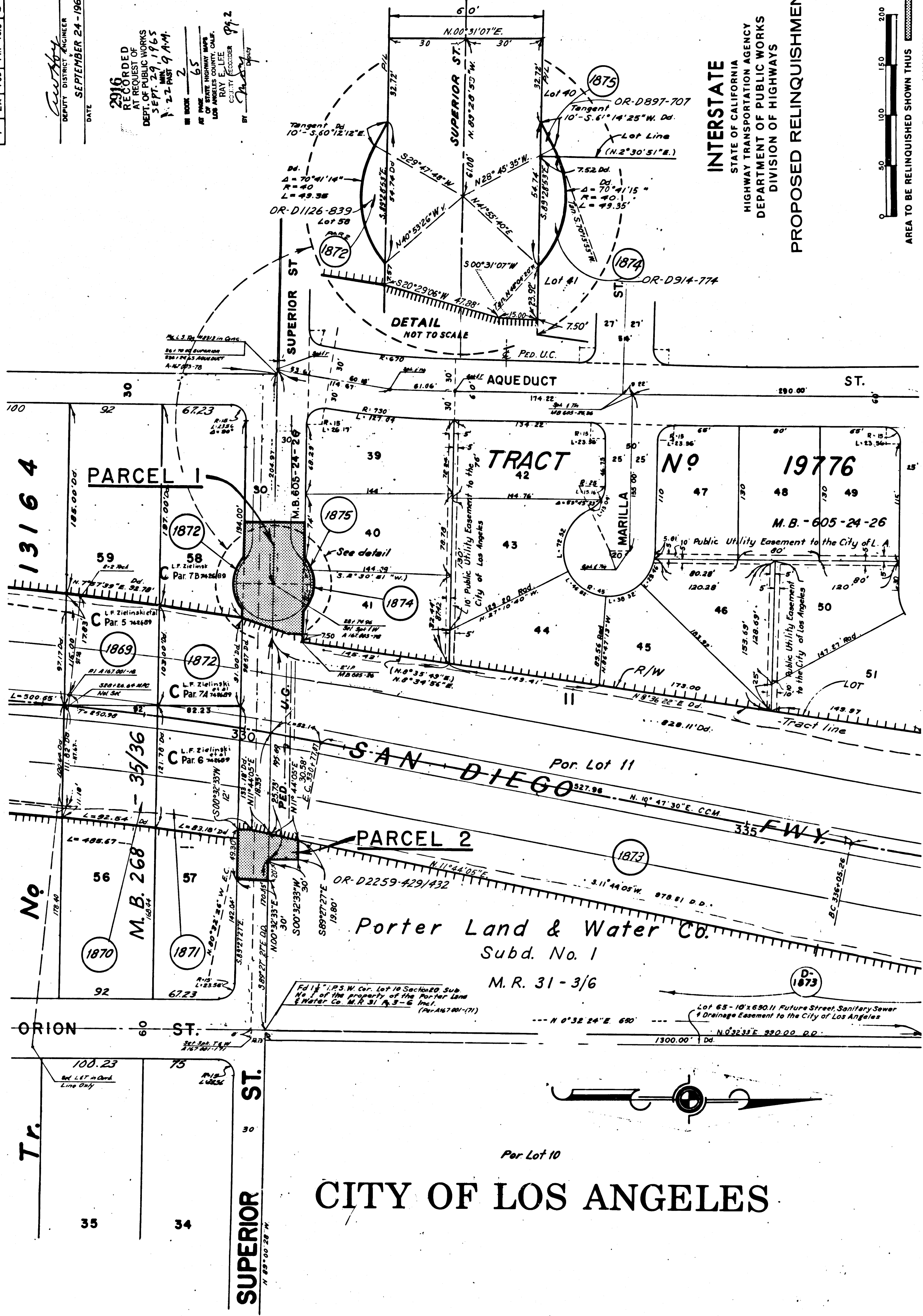
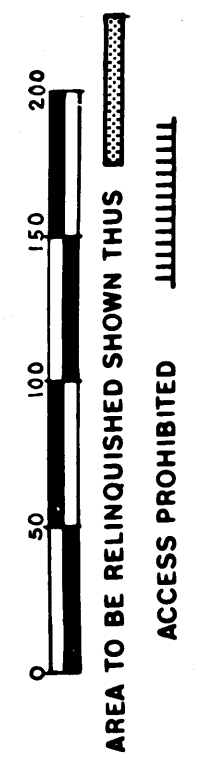

CITY OF LOS ANGELES

REL-354
 DWN BY J.K.
 C/LC BY R.G.
 CKD BY C.C.
 BASE MAP NOS...
 E-1944
 REF. MAP NOS...
 C.C.M. 16749
 & 16715
 AS BUILT NOS...
 149-16

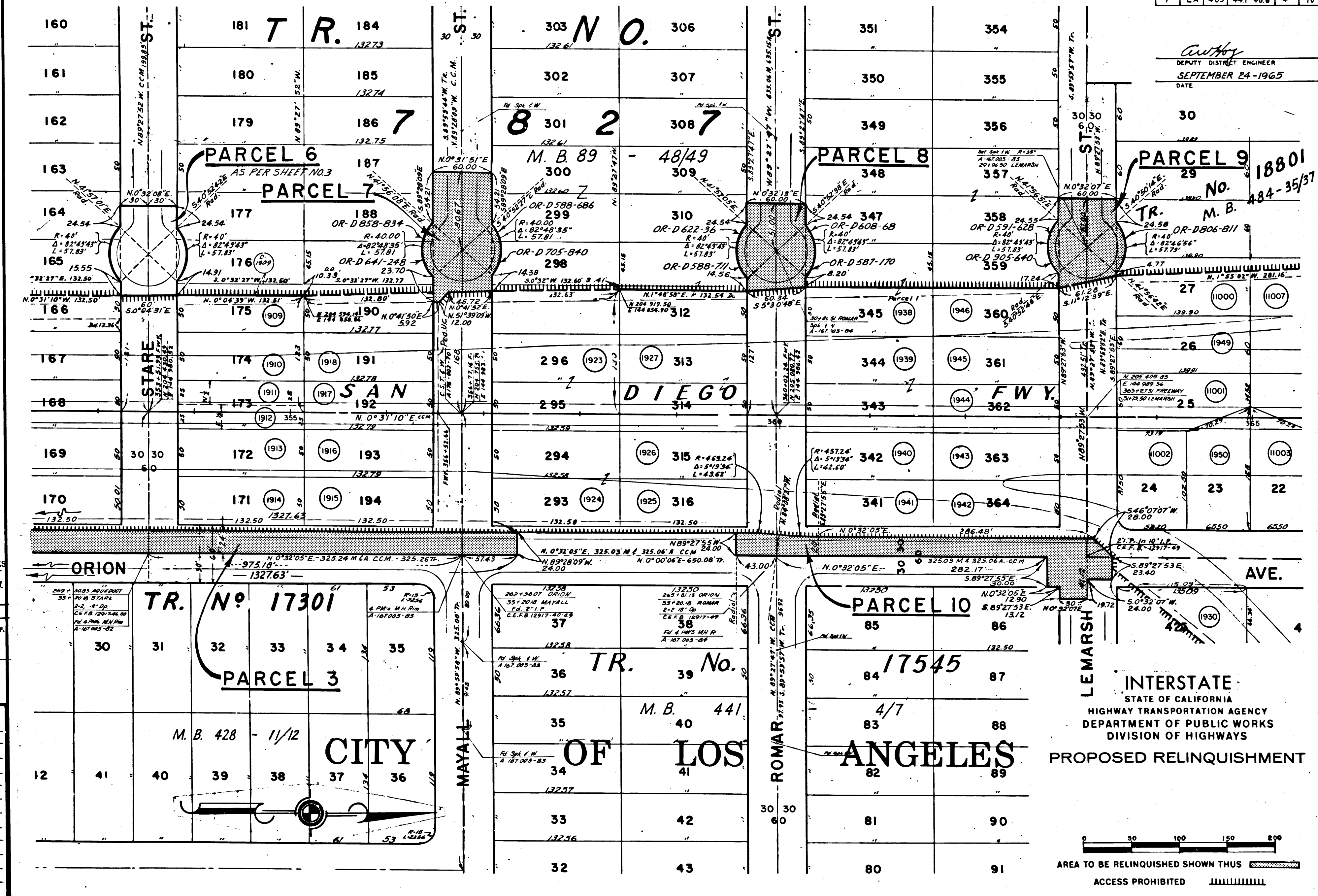

C. W. Hoyle
 DEPUTY DISTRICT ENGINEER
 SEPTEMBER 24-1965
 DATE

PARCEL 9 18801
 TR. No. 18801
 M. B. 484-35/37
 OR-D 806-811

PARCEL 8
 348
 347
 OR-D 608-68
 358
 OR-D 591-628
 359
 OR-D 905-640

PARCEL 7
 177
 188
 OR-D 858-834
 176
 OR-D 641-248
 190
 OR-D 705-840
 299
 OR-D 588-686
 310
 OR-D 622-36
 309
 OR-D 588-711

PARCEL 6
 AS PER SHEET NO. 3
 164
 165
 175
 174
 173
 172
 171

INTERSTATE
 STATE OF CALIFORNIA
 HIGHWAY TRANSPORTATION AGENCY
 DEPARTMENT OF PUBLIC WORKS
 DIVISION OF HIGHWAYS
 PROPOSED RELINQUISHMENT

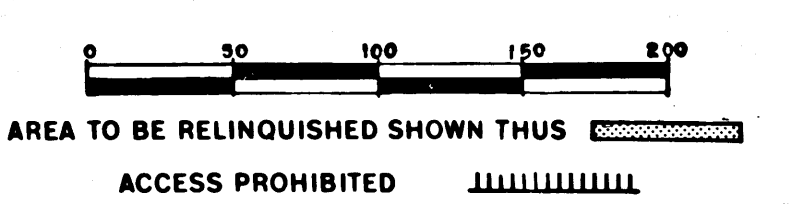

2916
 RECORDED
 AT REQUEST OF
 DEPT. OF PUBLIC WORKS
 SEPT 29, 1965
 22 PAST 9 A.M.
 BOOK 2
 PAGE 67
 OF STATE HIGHWAY MAPS
 LOS ANGELES COUNTY, CALIF.
 RAY E. LEE
 COUNTY ENGINEER
 BY *[Signature]*
 Deputy
 Pg. 4
 REL-354
 DTM BY R.C.
 C.L.C. BY R.G.
 CKD BY *[Signature]*
 BASE MAP NO'S
 F-1545
 REF. MAP NO'S
 C.C.M. 167.5
 AS BUILT NO'S
 149-16

| DIST | COUNTY | ROUTE | POST MILES | SHEET | TOTAL SHEETS |
|------|--------|-------|------------|-------|--------------|
| 7 | LA | 405 | 44.7-48.6 | 5 | 10 |

Anthony
 DEPUTY DISTRICT ENGINEER
 SEPTEMBER 24-1965
 DATE

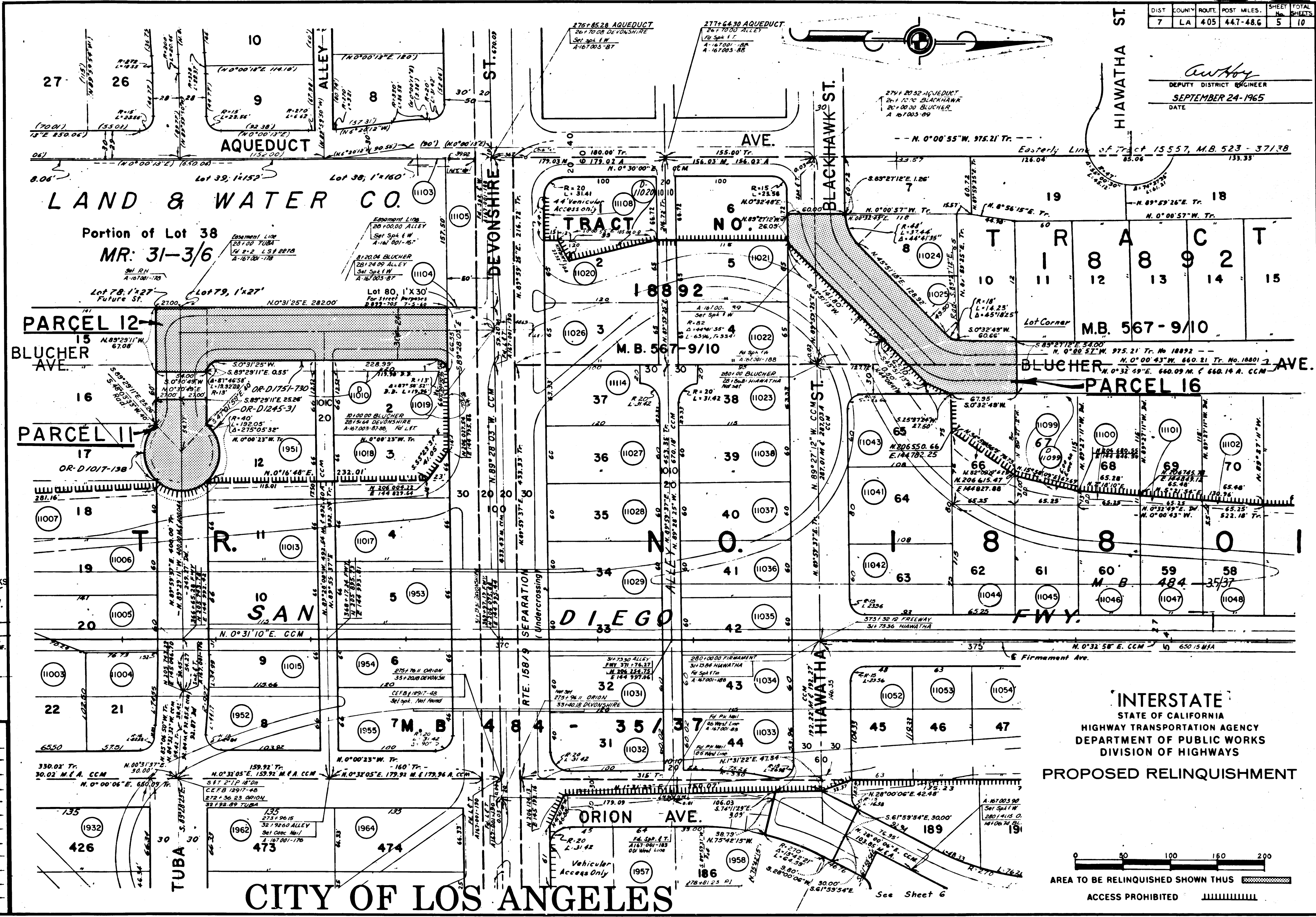

LAND & WATER CO.
 Portion of Lot 38
 MR. 31-3/6

PARCEL 12
 BLUCHER AVE.

PARCEL 11

PARCEL 16
 BLUCHER AVE.

INTERSTATE
 STATE OF CALIFORNIA
 HIGHWAY TRANSPORTATION AGENCY
 DEPARTMENT OF PUBLIC WORKS
 DIVISION OF HIGHWAYS

PROPOSED RELINQUISHMENT

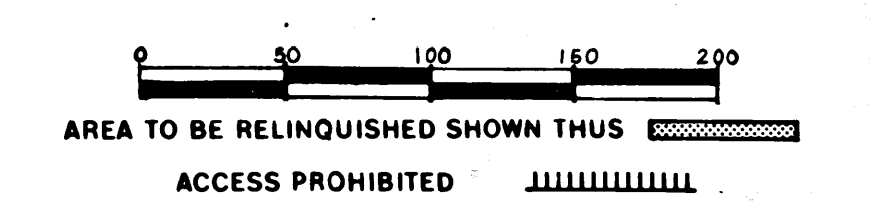

2916
 RECORDED
 AT REQUEST OF
 DEPT. OF PUBLIC WORKS
 SEPT. 29, 1965
 22 PAST 9 A.M.
 BOOK 68
 IN FILE OF STATE HIGHWAY MAPS
 LOS ANGELES COUNTY, CALIF.
 RAY E. LEE
 COUNTY RECORDER
 Deputy
 P.P.S.

REL-354
 DRN BY J.K.
 C.L.C. BY R.G.
 CKD BY A.N.
 BASE MAP NOS. F-1945
 REF. MAP NOS. C.C.M. 167.5
 AS BUILT NOS. 149-16

CITY OF LOS ANGELES

| DIST. | COUNTY | ROUTE | POST MILES. | SHEET No. | TOTAL SHEETS |
|-------|--------|-------|-------------|-----------|--------------|
| 7 | LA | 405 | 44.7-48.6 | 6 | 10 |

Ray E. Lee
 DEPUTY DISTRICT ENGINEER
 SEPTEMBER 24-1965
 DATE

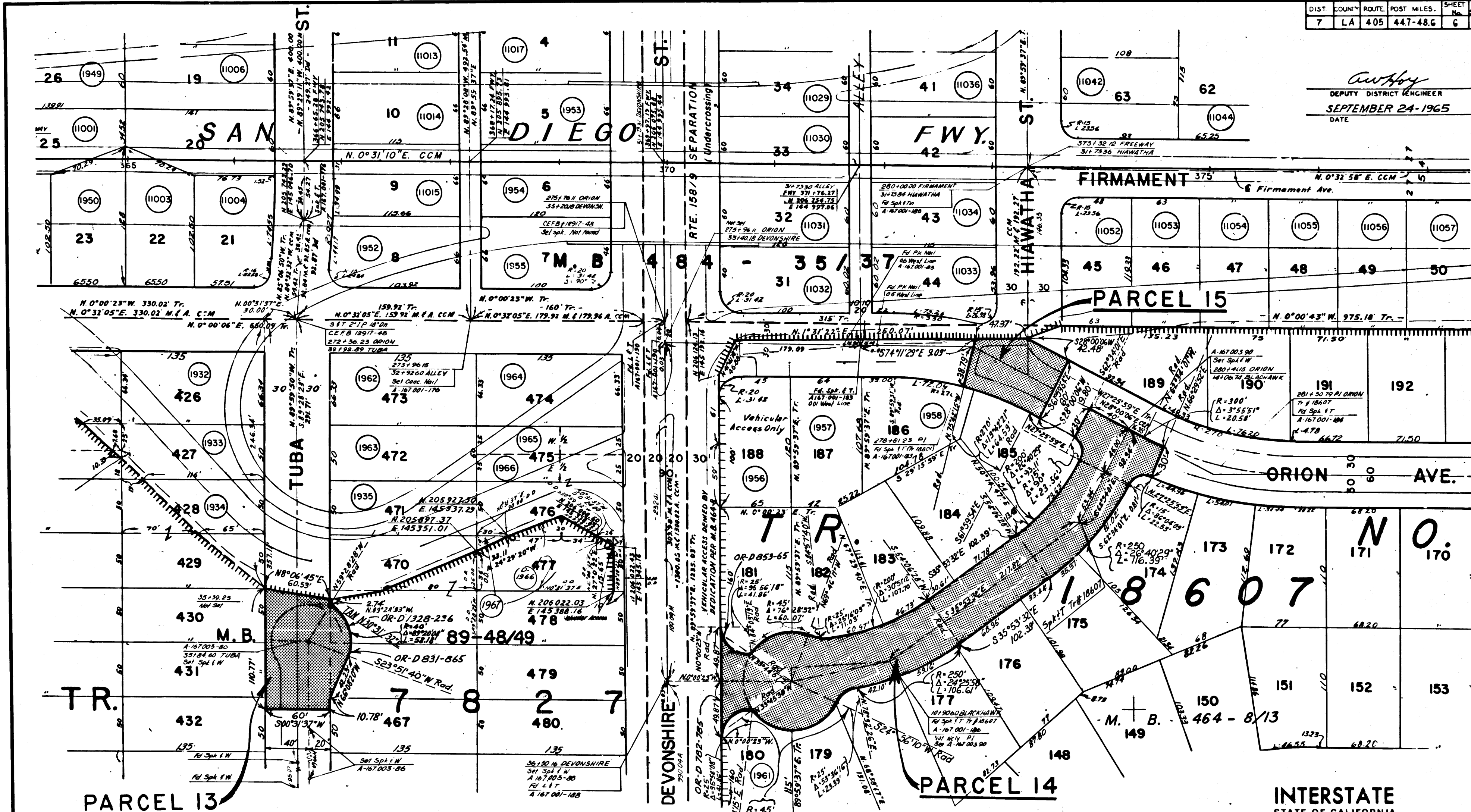

REL-354
 DWN BY J.K.
 CLC BY R.G.
 CKD BY S.M.
 BASE MAP NO'S...
 F-1945

REF. MAP NO'S...
 C.C.M. 1675

AS BUILT NO'S...
 149-16



CITY OF LOS ANGELES

2916
 RECORDED
 AT REQUEST OF
 DEPT. OF PUBLIC WORKS
 SEPT. 29, 1965
 22 PAST 9 A.M.
 IN BOOK 2
 AT PAGE 69
 OF STATED HIGHWAY MAPS
 OF LOS ANGELES COUNTY, CALIF.
 RAY E. LEE
 COUNTY RECORDER
 BY *[Signature]* P9.6
 Deputy

INTERSTATE
 STATE OF CALIFORNIA
 HIGHWAY TRANSPORTATION AGENCY
 DEPARTMENT OF PUBLIC WORKS
 DIVISION OF HIGHWAYS
 PROPOSED RELINQUISHMENT

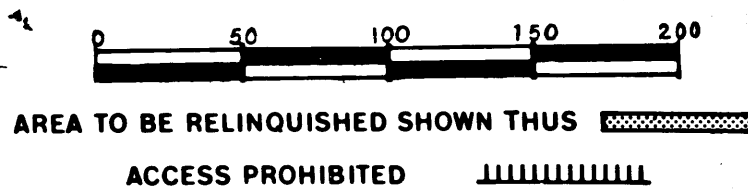

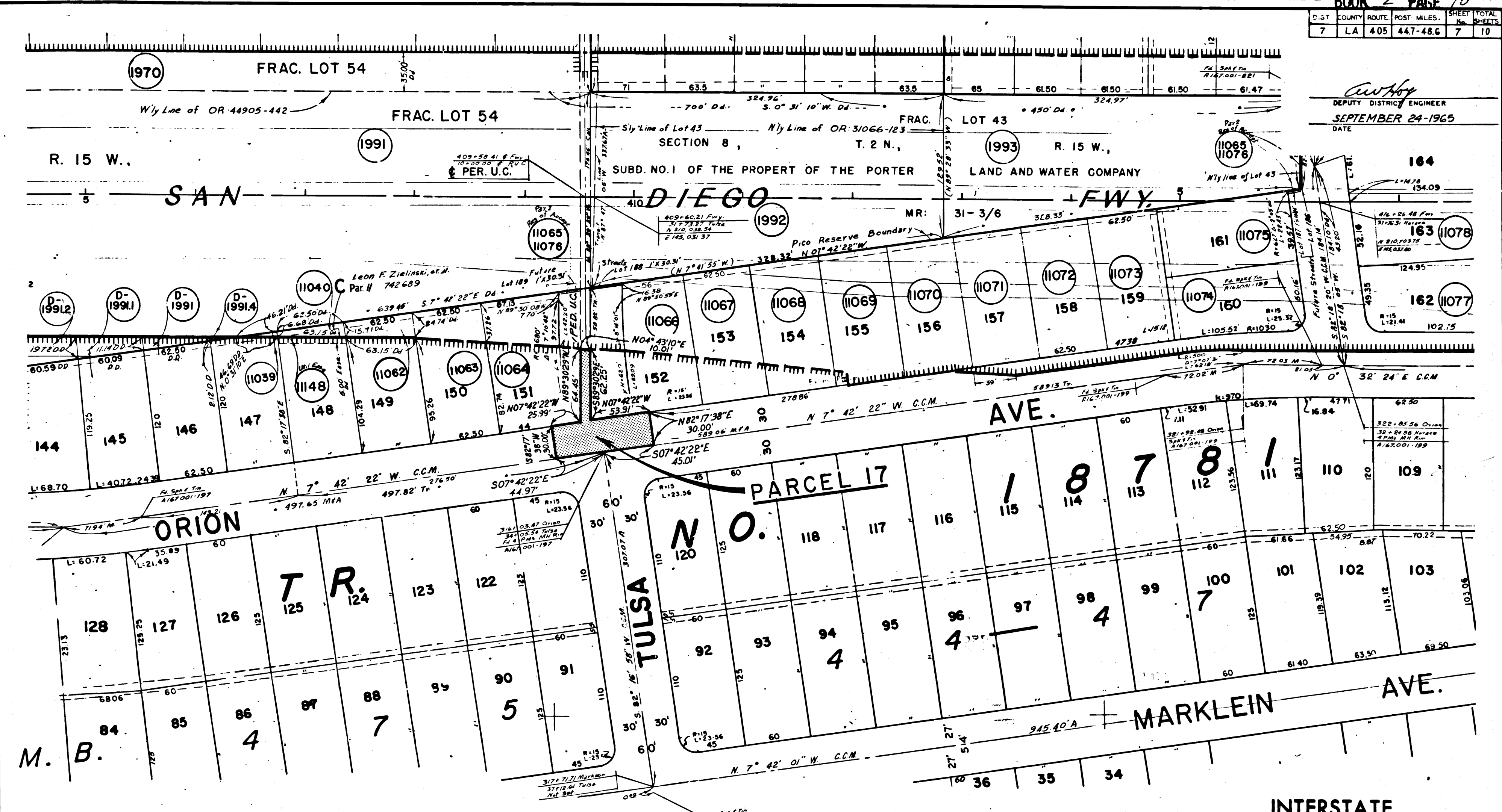

C. W. HAY
 DEPUTY DISTRICT ENGINEER
 SEPTEMBER 24-1965
 DATE

REL-354
 DRN BY J.K.
 C'LC BY R.G.
 CKD BY A.N.
 BASE MAP NO'S
 F-1946
 REF. MAP NO'S
 C.C.M. 167.51
 AS BUILT NO'S
 149-16

CITY OF LOS ANGELES

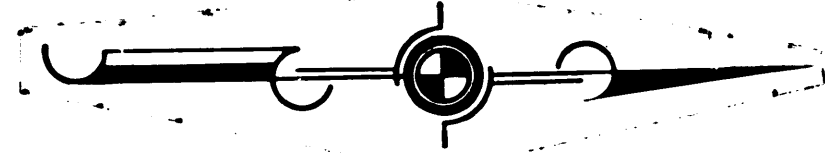

2916
 RECORDED
 AT REQUEST OF
 DEPT. OF PUBLIC WORKS
 SEPT. 29, 1965
 122
 9 A.M.
 BOOK 2
 PAGE 70
 COUNTY RECORDER
 RAY E. LEE
 COUNTY RECORDER
 BY *C. W. HAY* 997
 Deputy

INTERSTATE
 STATE OF CALIFORNIA
 HIGHWAY TRANSPORTATION AGENCY
 DEPARTMENT OF PUBLIC WORKS
 DIVISION OF HIGHWAYS
 PROPOSED RELINQUISHMENT

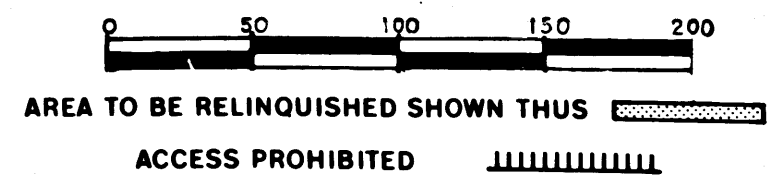

| DIST | COUNTY | ROUTE | POST MILES | SHEET No. | TOTAL SHEETS |
|------|--------|-------|------------|-----------|--------------|
| 7 | LA | 405 | 44.7-48.6 | 8 | 10 |

Arthur
 DEPUTY DISTRICT ENGINEER
 SEPTEMBER 24, 1965
 DATE

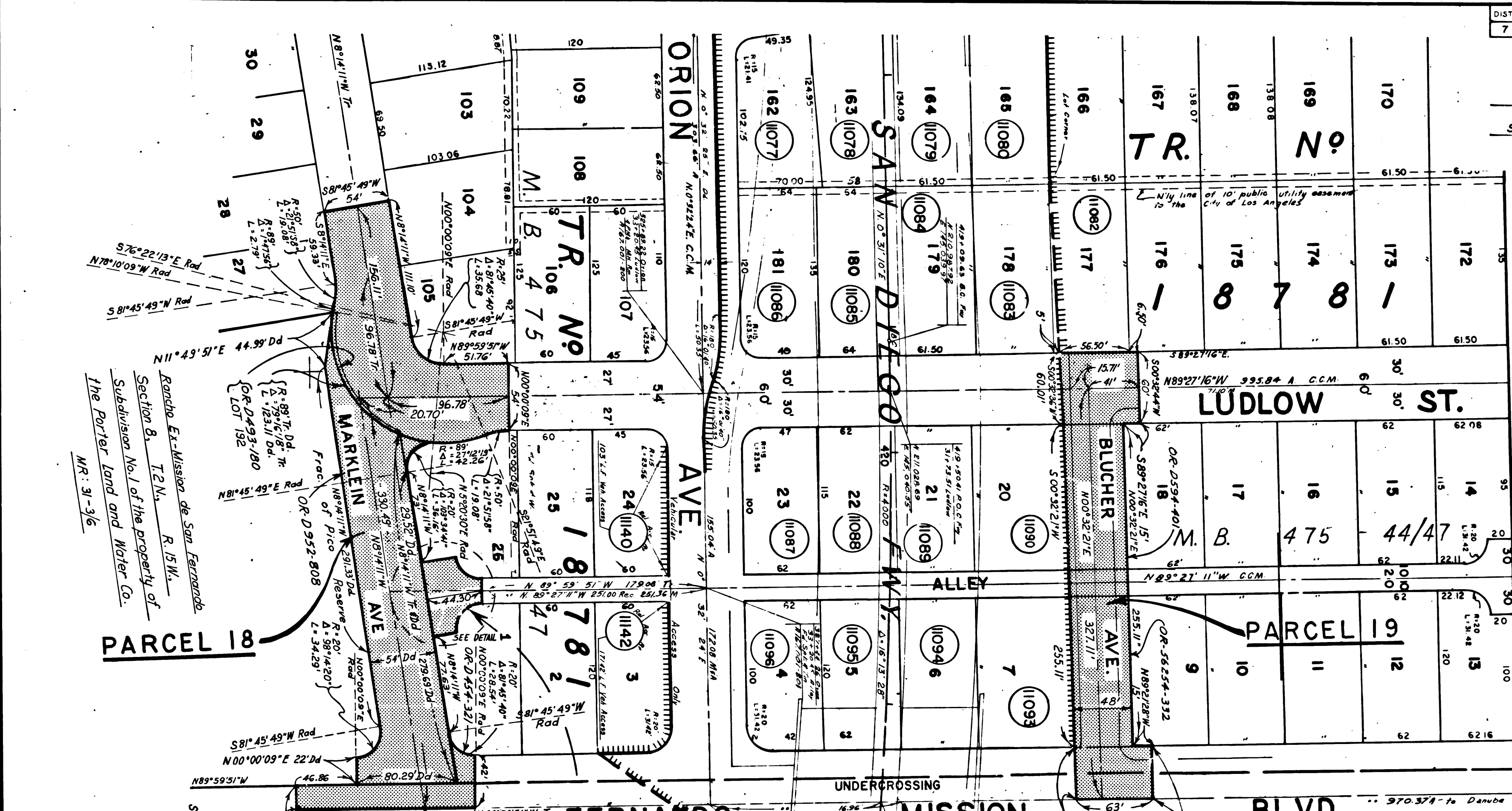

SAN FERNANDO MISSION BLVD.

CITY OF LOS ANGELES

REL-354
 DRN BY J.K.
 C.L.C. BY R.G.
 CKD BY U.N.
 BASE MAP NO'S
 F-1346
 REF. MAP NO'S
 C.C.M. 16751
 AS BUILT NO'S
 149-16

2916
 RECORDED
 AT REQUEST OF
 DEPT. OF PUBLIC WORKS
 SEPT. 29, 1965
 22 MIN.
 PAST 9 AM
 IN BOOK 2
 AT PAGE 71
 OF STATE HIGHWAY MAPS
 LOS ANGELES COUNTY, CALIF.
 RAY E. LEE
 COUNTY RECORDER
 BY *[Signature]* Deputy

INTERSTATE
 STATE OF CALIFORNIA
 HIGHWAY TRANSPORTATION AGENCY
 DEPARTMENT OF PUBLIC WORKS
 DIVISION OF HIGHWAYS
 PROPOSED RELINQUISHMENT

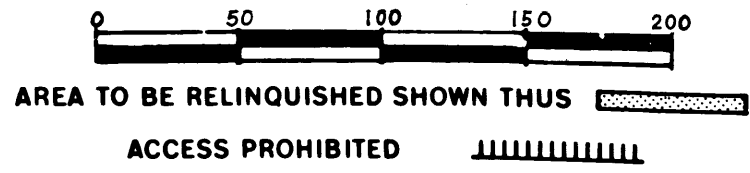

| DIST. | COUNTY | ROUTE | POST MILES. | SHEET No. | TOTAL SHEETS |
|-------|--------|-------|-------------|-----------|--------------|
| 7 | LA | 405 | 44.7-48.6 | 9 | 10 |

Ray E. Lee
 DEPUTY DISTRICT ENGINEER
 SEPTEMBER 24-1965
 DATE

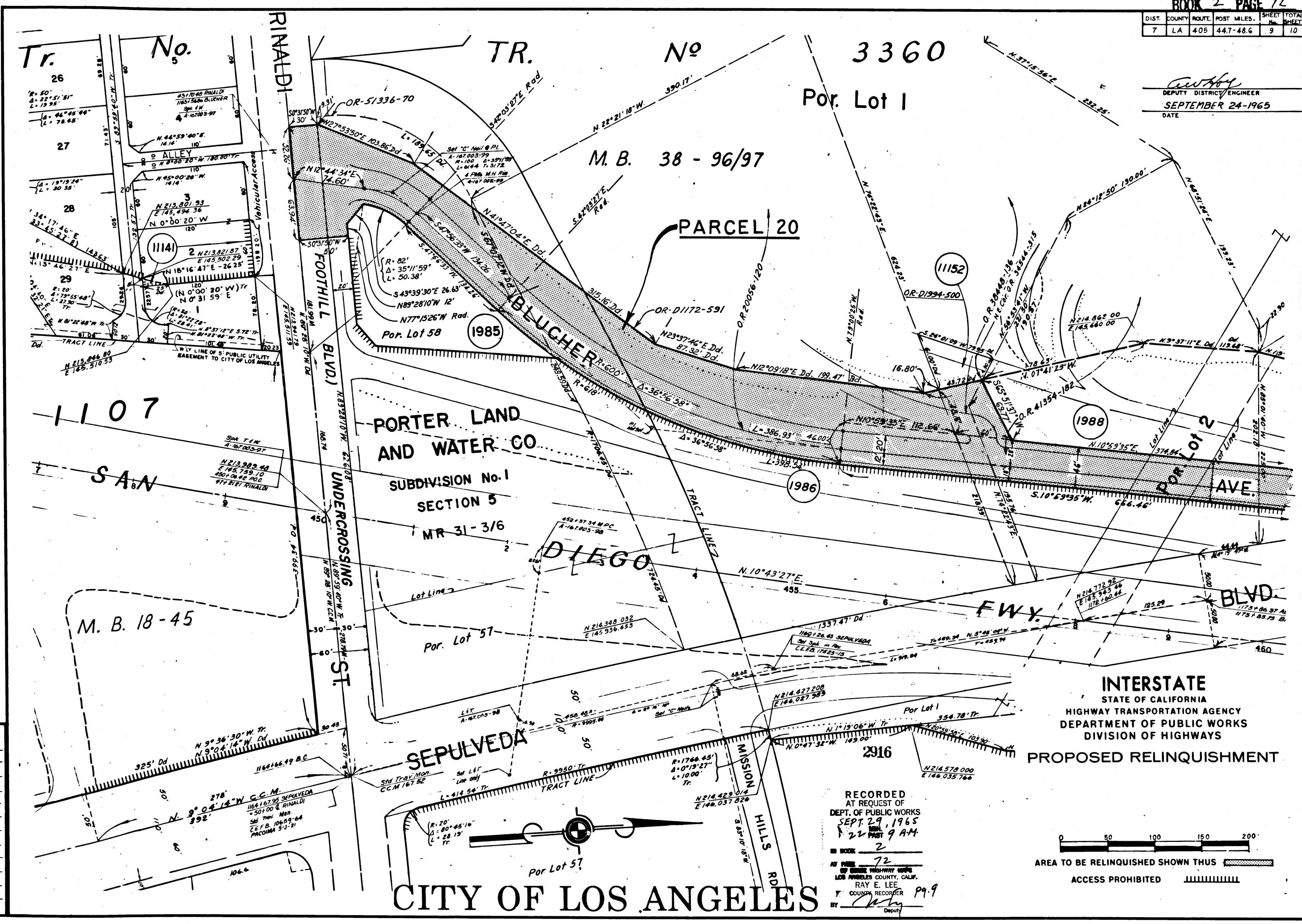

REL-354
 DRYN BY J.K.
 C.L.C. BY R.G.
 CKD BY U.L.
 BASE MAP NO'S
 F-1947
 REF. MAP NO'S
 C.C.M. 167.52
 AS BUILT NO'S
 149-16

RECORDED
 AT REQUEST OF
 DEPT. OF PUBLIC WORKS
 SEPT. 29, 1965
 122 PM 9 AM
 BOOK 2
 PAGE 72
 LOS ANGELES COUNTY, CALIF.
 RAY E. LEE
 COUNTY RECORDER
 BY *Ray E. Lee*
 Deputy

INTERSTATE
 STATE OF CALIFORNIA
 HIGHWAY TRANSPORTATION AGENCY
 DEPARTMENT OF PUBLIC WORKS
 DIVISION OF HIGHWAYS
 PROPOSED RELINQUISHMENT

0 50 100 150 200
 AREA TO BE RELINQUISHED SHOWN THUS [hatched pattern]
 ACCESS PROHIBITED [hatched pattern]

CITY OF LOS ANGELES

| DIST. | COUNTY | ROUTE | POST MILES. | SHEET No. | TOTAL SHEETS |
|-------|--------|-------|-------------|-----------|--------------|
| 7 | LA | 405 | 447-486 | 10 | 10 |

3660

No.

C. W. Hoy
DEPUTY DISTRICT ENGINEER
SEPTEMBER 24-1965
DATE

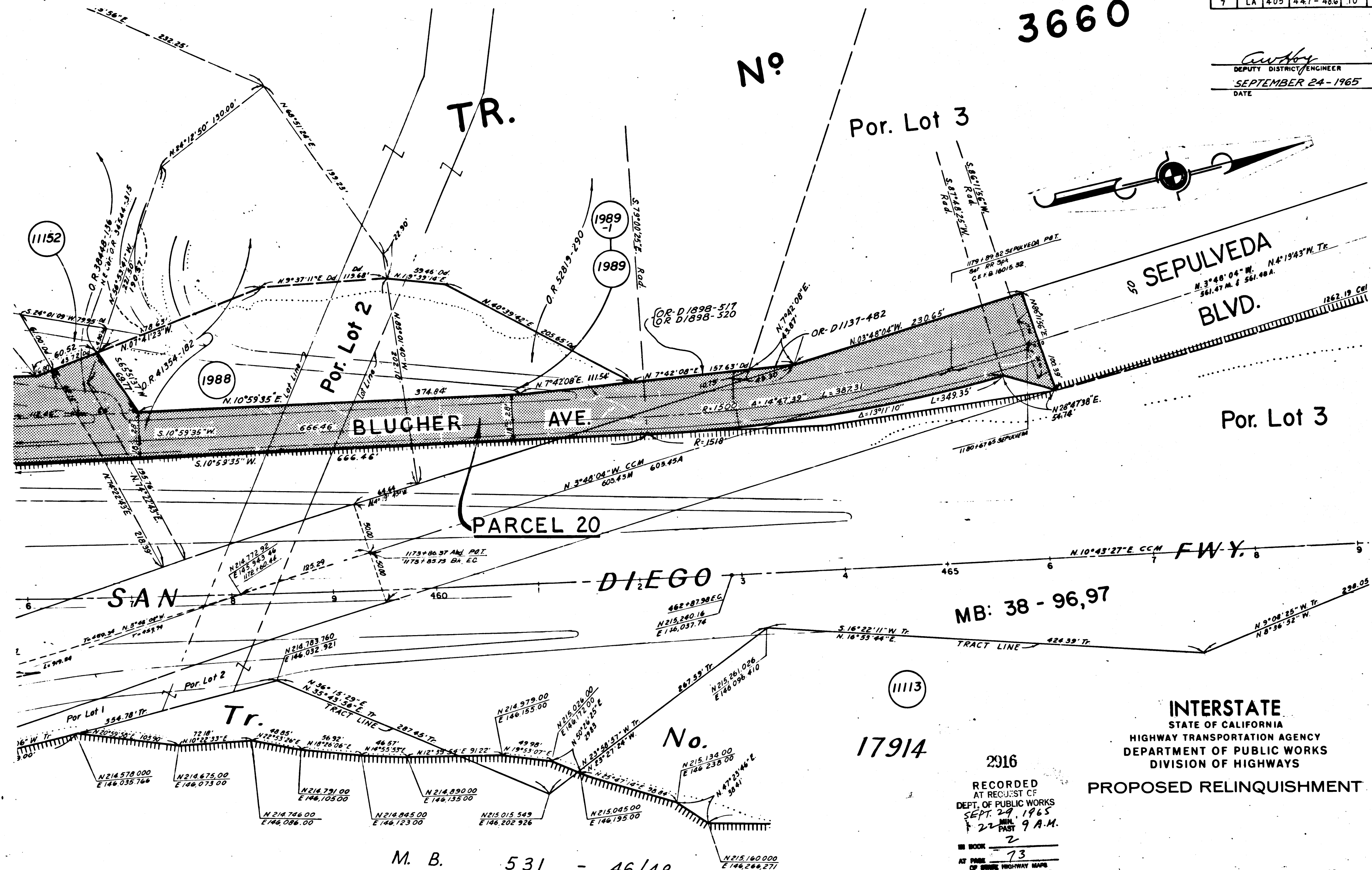

SEPULVEDA BLVD.

BLUCHER AVE.

PARCEL 20

SAN DIEGO

FWY.

MB: 38 - 96,97

INTERSTATE STATE OF CALIFORNIA
HIGHWAY TRANSPORTATION AGENCY
DEPARTMENT OF PUBLIC WORKS
DIVISION OF HIGHWAYS

PROPOSED RELINQUISHMENT

REL-354
DRN BY R.C.
C.L.C. BY R.G.
CKD BY J.H.
BASE MAP NO'S...
E-1947

REF. MAP NO'S...
C.C.M. 16752

AS BUILT NO'S...
149-16

M. B. 531 - 46/48
CITY OF LOS ANGELES

2916
RECORDED AT REQUEST OF
DEPT. OF PUBLIC WORKS
SEPT. 29, 1965
22 MIN. PAST 9 A.M.
BOOK 2
PAGE 73
AT THE OFFICE OF THE COUNTY RECORDER
LOS ANGELES COUNTY, CALIF.
RAY E. LEE COUNTY RECORDER
BY *[Signature]* Deputy

