

DIST	COUNTY	ROUTE	POST MILES	SHEET No.	TOTAL SHEETS
07	LA	245	0.0/0.9	1	3

STATE OF CALIFORNIA  
 TRANSPORTATION AGENCY  
 DEPARTMENT OF PUBLIC WORKS  
 DIVISION OF HIGHWAYS  
 RIGHT OF WAY MAPS OF  
**STATE HIGHWAY**

In The County of Los Angeles  
 between Olympic Blvd. and Fourth Street.

*Ray E. Lee*  
 DEPUTY DISTRICT ENGINEER  
 DATE Nov. 15, 1965  
 3232  
 RECORDED  
 AT REQUEST OF  
 DEPT. OF PUBLIC WORKS  
 NOV. 19, 1965  
 15 PM 9 A.M.  
 BOOK 2  
 PAGE 96  
 OF STATE HIGHWAY MAPS  
 OF LOS ANGELES COUNTY, CALIF.  
 RAY E. LEE  
 COUNTY RECORDER  
 BY *Ray E. Lee* Deputy **FREE**

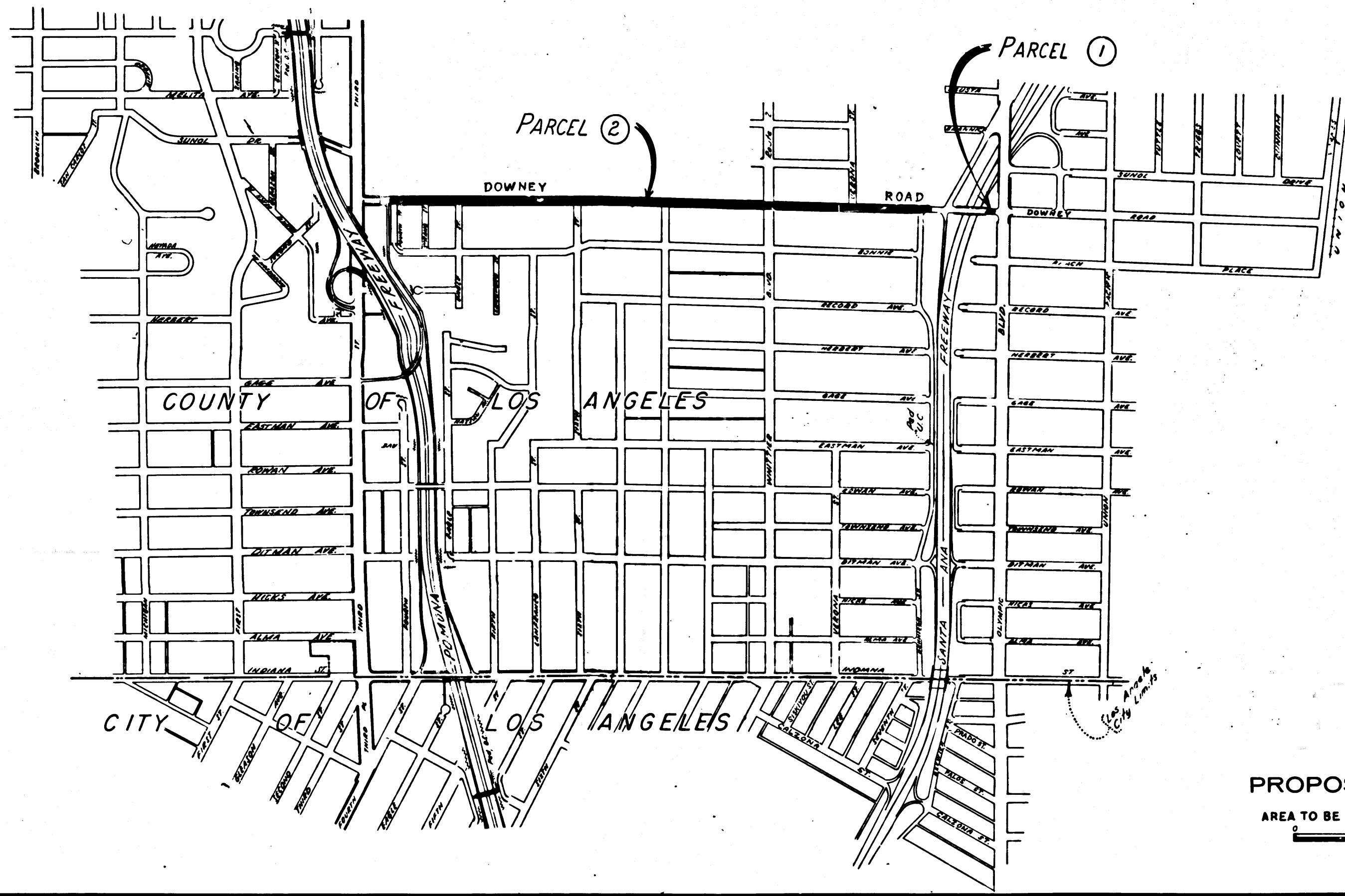
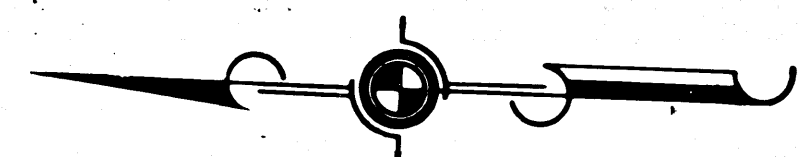

**REL-444**  
 DRYN BY \_\_\_\_\_  
 C/LC BY \_\_\_\_\_  
 CKD BY T.K.  
 BASE MAP NOS...  
 F-1779, F-2010,  
 F-2011  
 REF. MAP NOS...  
 AS BUILT NO'S...

**PROPOSED RELINQUISHMENT**  
 AREA TO BE RELINQUISHED SHOWN THUS   
 0 400 800 1200 1600 2000

DIST.	COUNTY	ROUTE	POST MILES	SHEET No.	TOTAL SHEETS
7	LA	245	0.0/0.9	2	3

DEPUTY DISTRICT ENGINEER  
 DATE Nov. 15, 1965

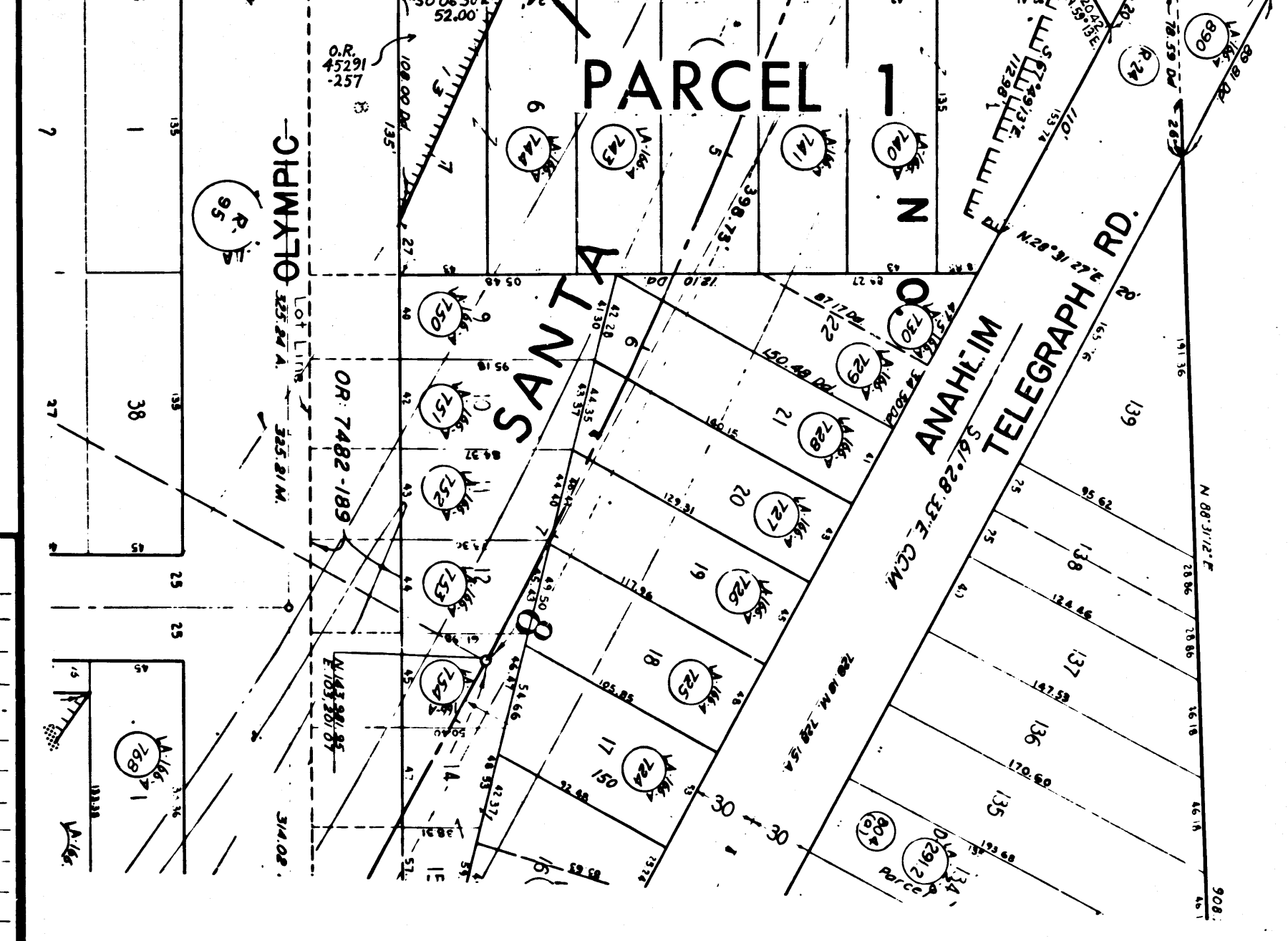
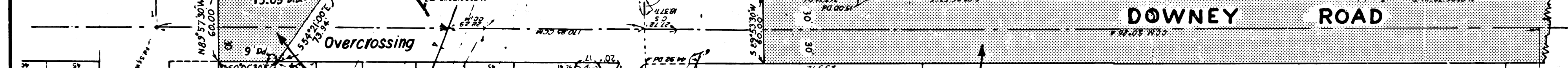
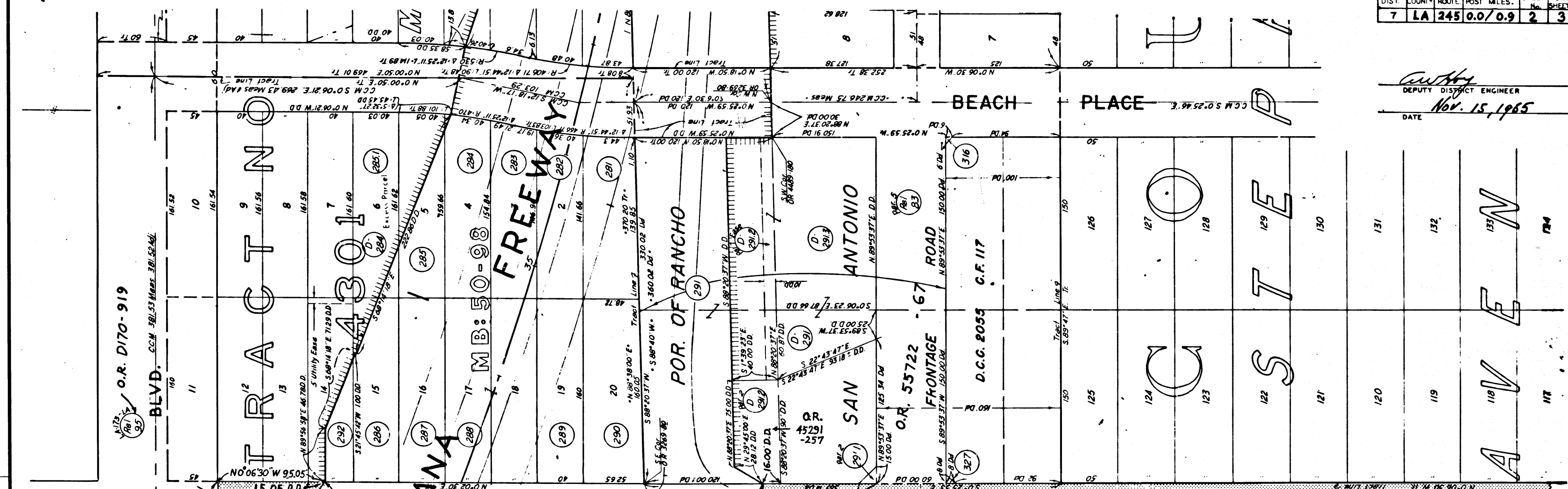

PARCEL 1  
 PARCEL 2  
 COUNTY OF LOS ANGELES

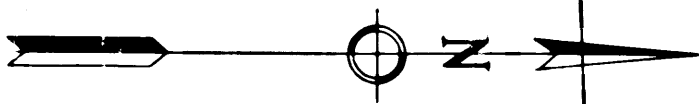

STATE OF CALIFORNIA  
 TRANSPORTATION AGENCY  
 DEPARTMENT OF PUBLIC WORKS  
 DIVISION OF HIGHWAYS  
**PROPOSED RELINQUISHMENT**

AREA TO BE RELINQUISHED SHOWN THUS [hatched pattern]  
 ACCESS PROHIBITED [dashed line pattern]

REL-444  
 DWN BY J.K.  
 CLC BY T.K.  
 CKD BY F.M.  
 BASE MAP NO'S  
 E-2010  
 F-2011  
 REF. MAP NO'S  
 AS BUILT NO'S

DEPUTY DISTRICT ENGINEER  
 DATE Nov. 15, 1965

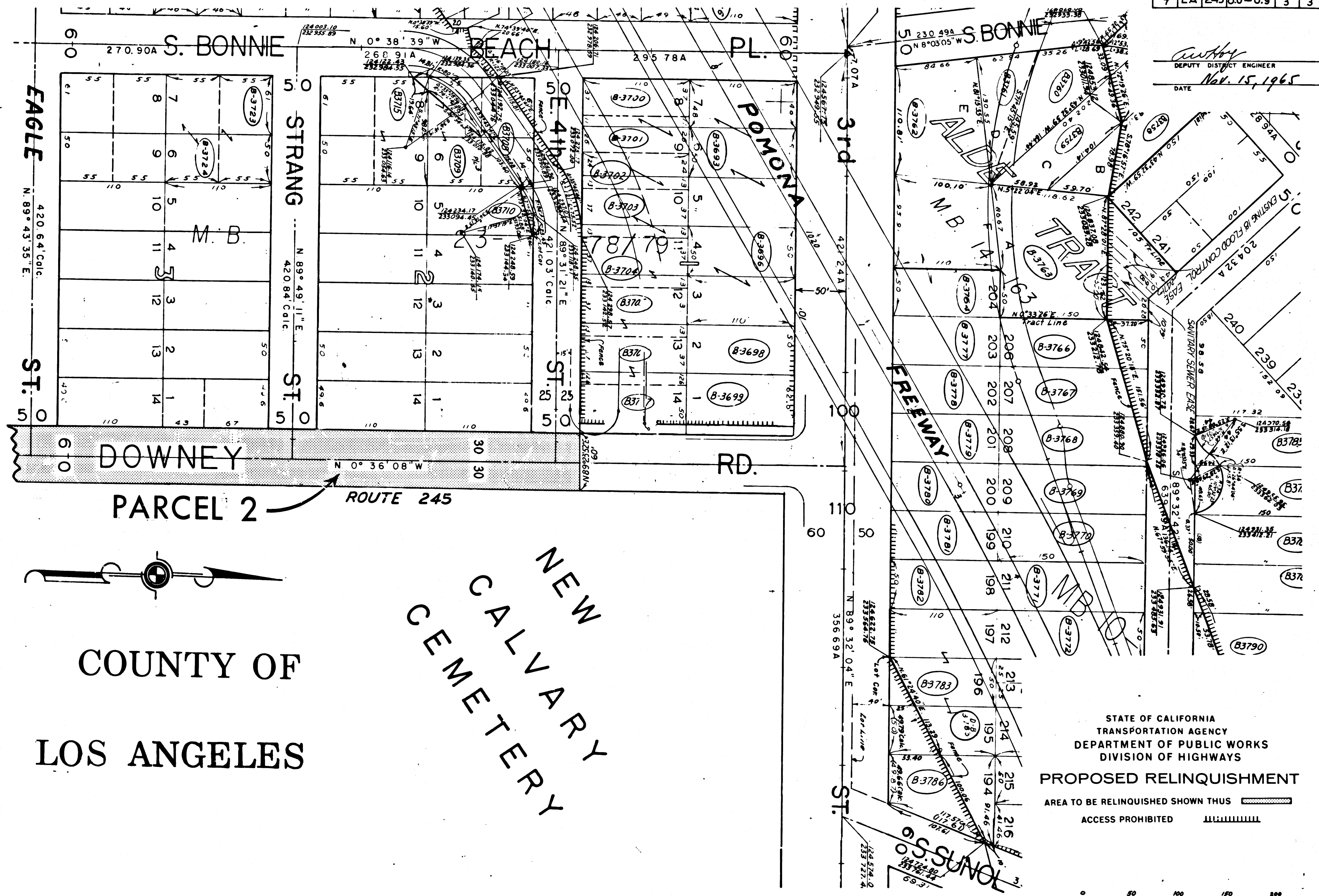

COUNTY OF  
 LOS ANGELES

NEW CALVARY  
 CEMETERY

STATE OF CALIFORNIA  
 TRANSPORTATION AGENCY  
 DEPARTMENT OF PUBLIC WORKS  
 DIVISION OF HIGHWAYS  
 PROPOSED RELINQUISHMENT  
 AREA TO BE RELINQUISHED SHOWN THUS [shaded box]  
 ACCESS PROHIBITED [hatched box]



REL- 444  
 DWN BY BJK  
 CLC BY FM  
 CKD BY FM  
 BASE MAP NOS...  
 F-1779  
 REF. MAP NOS...  
 AS BUILT NOS...  
 159-12