

DIST	COUNTY	ROUTE	POST MILES	SHEET NO.	TOTAL SHEETS
7	LA	5	42.6432	1	3

R.E. Dellebach
 DEPUTY DISTRICT ENGINEER
 DATE *March 3, 1966*

3451

RECORDED
 AT REQUEST OF
 DEPT. OF PUBLIC WORKS
 MAR. 15, 1966
 10:10 AM

IN BOOK 4
 AT PAGE 22
 OF STATE HIGHWAY MAPS
 LOS ANGELES COUNTY, CALIF.
 RAY E. LEE
 COUNTY RECORDER
 BY *[Signature]* FREE

STATE OF CALIFORNIA
 TRANSPORTATION AGENCY
 DEPARTMENT OF PUBLIC WORKS
 DIVISION OF HIGHWAYS

RIGHT OF WAY MAPS OF
STATE HIGHWAY

In Los Angeles County in Los Angeles

between Roxford Street and San Fernando Road

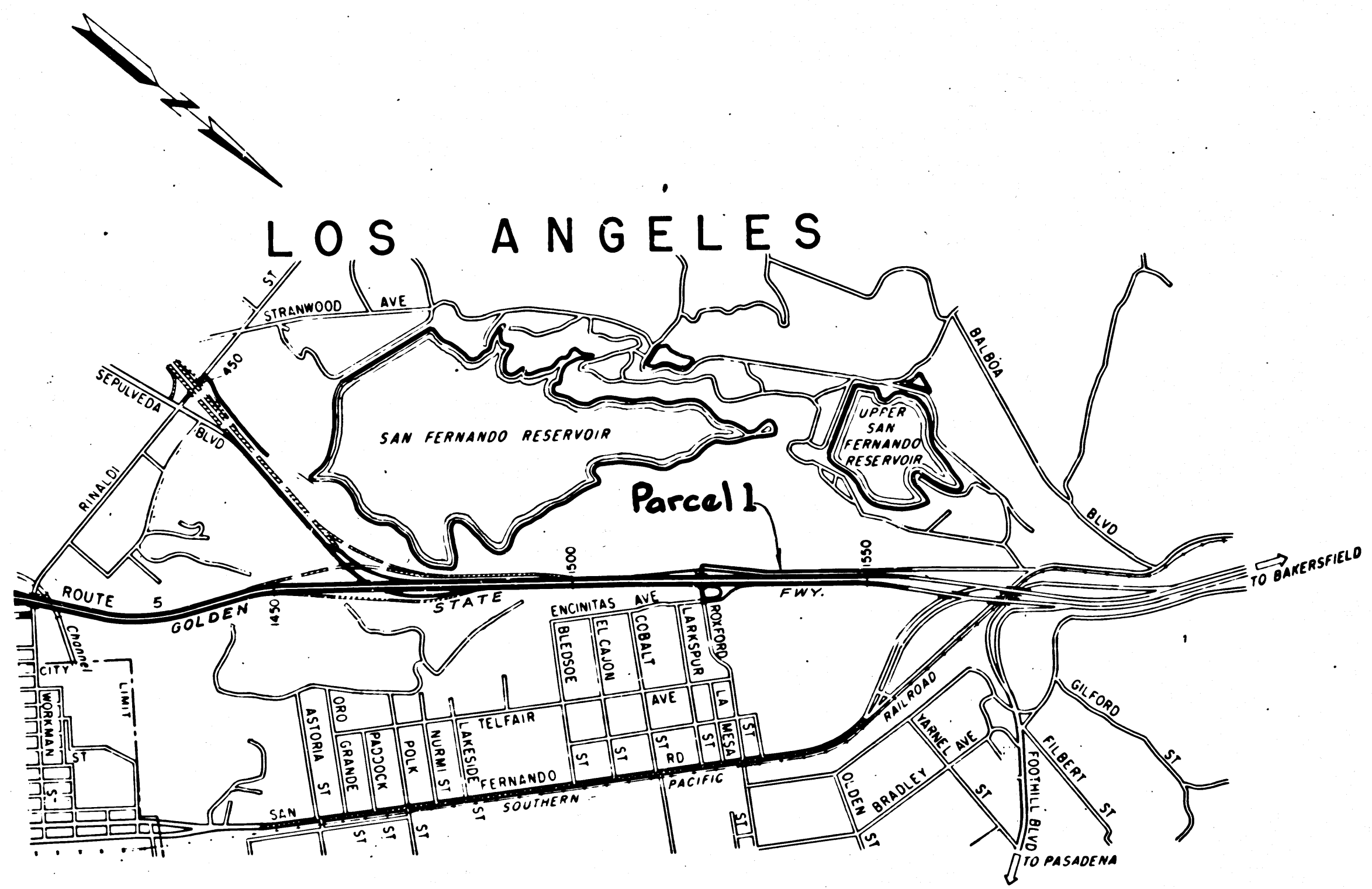

INTERSTATE
 STATE OF CALIFORNIA
 TRANSPORTATION AGENCY
 DEPARTMENT OF PUBLIC WORKS
 DIVISION OF HIGHWAYS
 PROPOSED RELINQUISHMENT

REL-500
 DRN BY W.F.S.
 C.L.C. BY J.M.H.
 CK'D BY J.L.P.
 BASE MAP NO'S
 F-1302
 REF. MAP NO'S
 AS BUILT NO'S
 191-6

4/22-24

10/1

957

VINCO

105

957

VINCO

DIST	COUNTY	ROUTE	POST MILES	SHEET No.	TOTAL SHEETS
7	LA	5	42.6/43.2	2	3

REDellebach
 DEPUTY DISTRICT ENGINEER
 March 3, 1966
 DATE

FILED WITH LOS ANGELES
 COUNTY RECORDER, RAY E. LEE
 MAR 15 1966

CITY OF LOS ANGELES

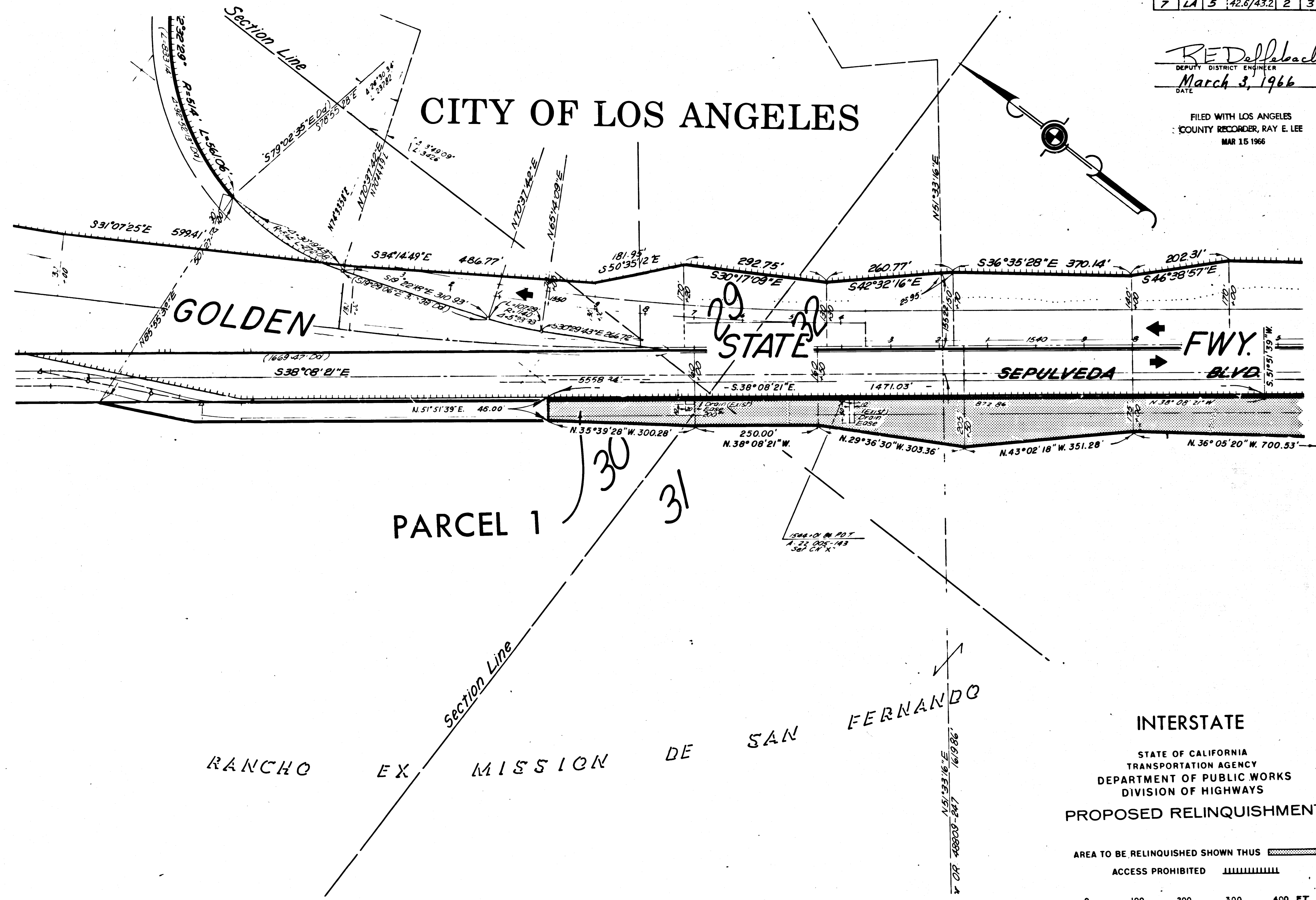

REL-500
 DRN BY W.F.S.
 C.L.C. BY J.W.H.
 CK'D BY J.D.
 BASE MAP NO'S...
 F-1302
 REF. MAP NO'S...
 AS BUILT NO'S...
 141-6

INTERSTATE
 STATE OF CALIFORNIA
 TRANSPORTATION AGENCY
 DEPARTMENT OF PUBLIC WORKS
 DIVISION OF HIGHWAYS
PROPOSED RELINQUISHMENT
 AREA TO BE RELINQUISHED SHOWN THUS [Hatched Box]
 ACCESS PROHIBITED [Dashed Line]
 0 100 200 300 400 FT

CITY OF LOS ANGELES

BOOK 4 PAGE 247

DIST.	COUNTY	ROUTE	POST MILES	SHEET NO.	TOTAL SHEETS
7	LA	5	426/432	3	3

REDiffelbach
 DEPUTY DISTRICT ENGINEER
 DATE March 3, 1966

FILED WITH LOS ANGELES
 COUNTY RECORDER, RAY E. LEE
 MAR 15 1966

T. 3 N. R. 15 W.

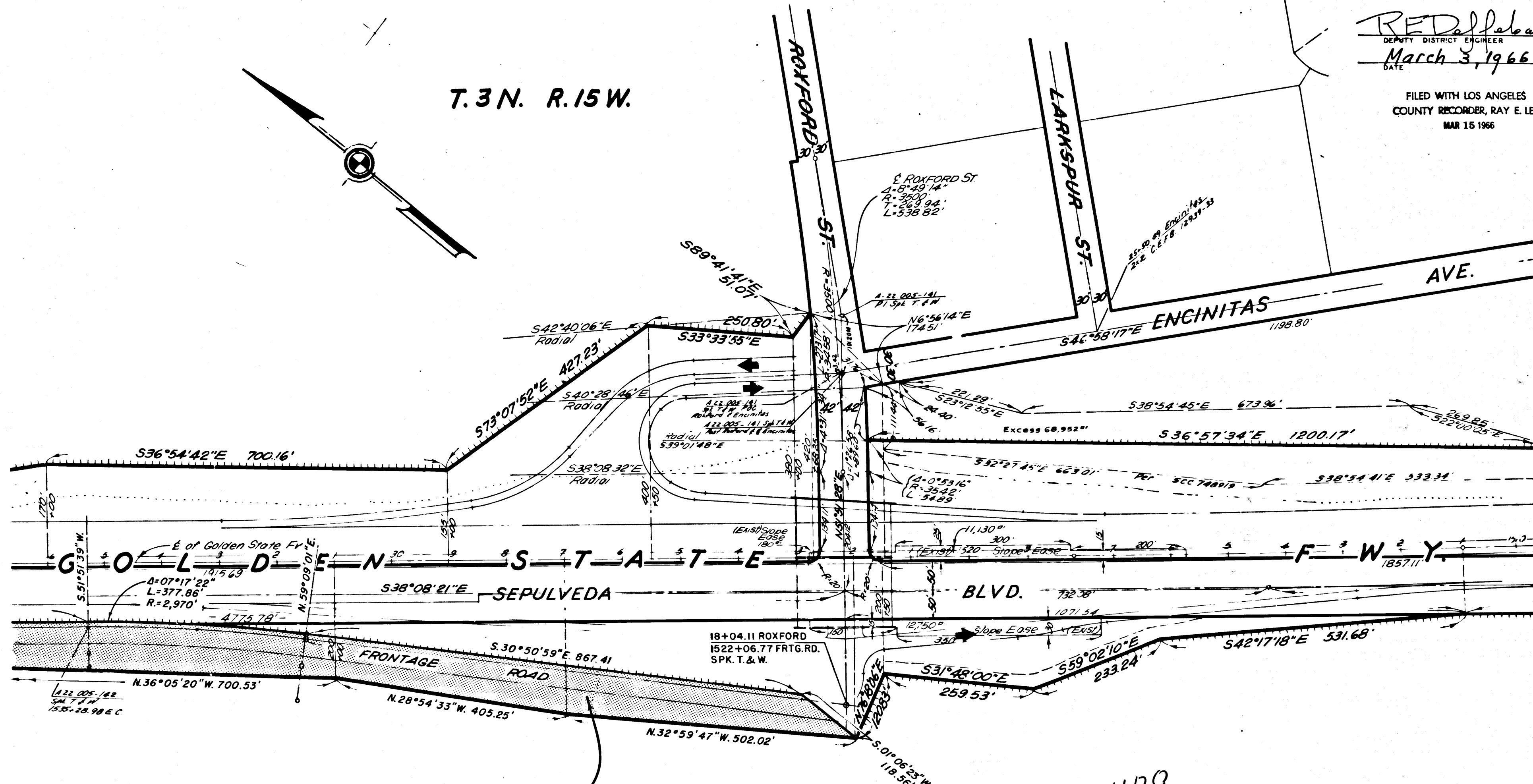

PARCEL 1

RANCHO EX MISSION DE SAN FERNANDO

INTERSTATE
 STATE OF CALIFORNIA
 TRANSPORTATION AGENCY
 DEPARTMENT OF PUBLIC WORKS
 DIVISION OF HIGHWAYS
 PROPOSED RELINQUISHMENT

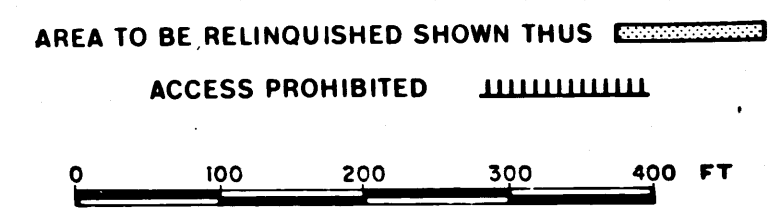

REL-500
 DWTN BY W.F.S.
 C.L.C. BY J.W.H.
 CK'D BY J.D.
 BASE MAP NO'S...
 F-1302
 REF. MAP NO'S...
 AS BUILT NO'S...
 M-6