

DIST.	COUNTY	ROUTE	POST MILES	SHEET No.	TOTAL SHEETS
7	L.A.	10	88/104	1	8

STATE OF CALIFORNIA
 TRANSPORTATION AGENCY
 DEPARTMENT OF PUBLIC WORKS
 DIVISION OF HIGHWAYS

Anthony
 DEPUTY DISTRICT ENGINEER
 DATE March 18, 1966

2544
 RECORDED
 AT REQUEST OF
 DEPT. OF PUBLIC WORKS
 MAR. 30. 1966
 2 PAGES
 9 A.M.

4
 25
 OF STATE HIGHWAY MAPS
 LOS ANGELES COUNTY, CALIF.
 RAY E. LEE
 COUNTY RECORDER
Lee FREE

RIGHT OF WAY MAPS OF
STATE HIGHWAY
 in city of los angeles between orange drive and la cienega blvd.

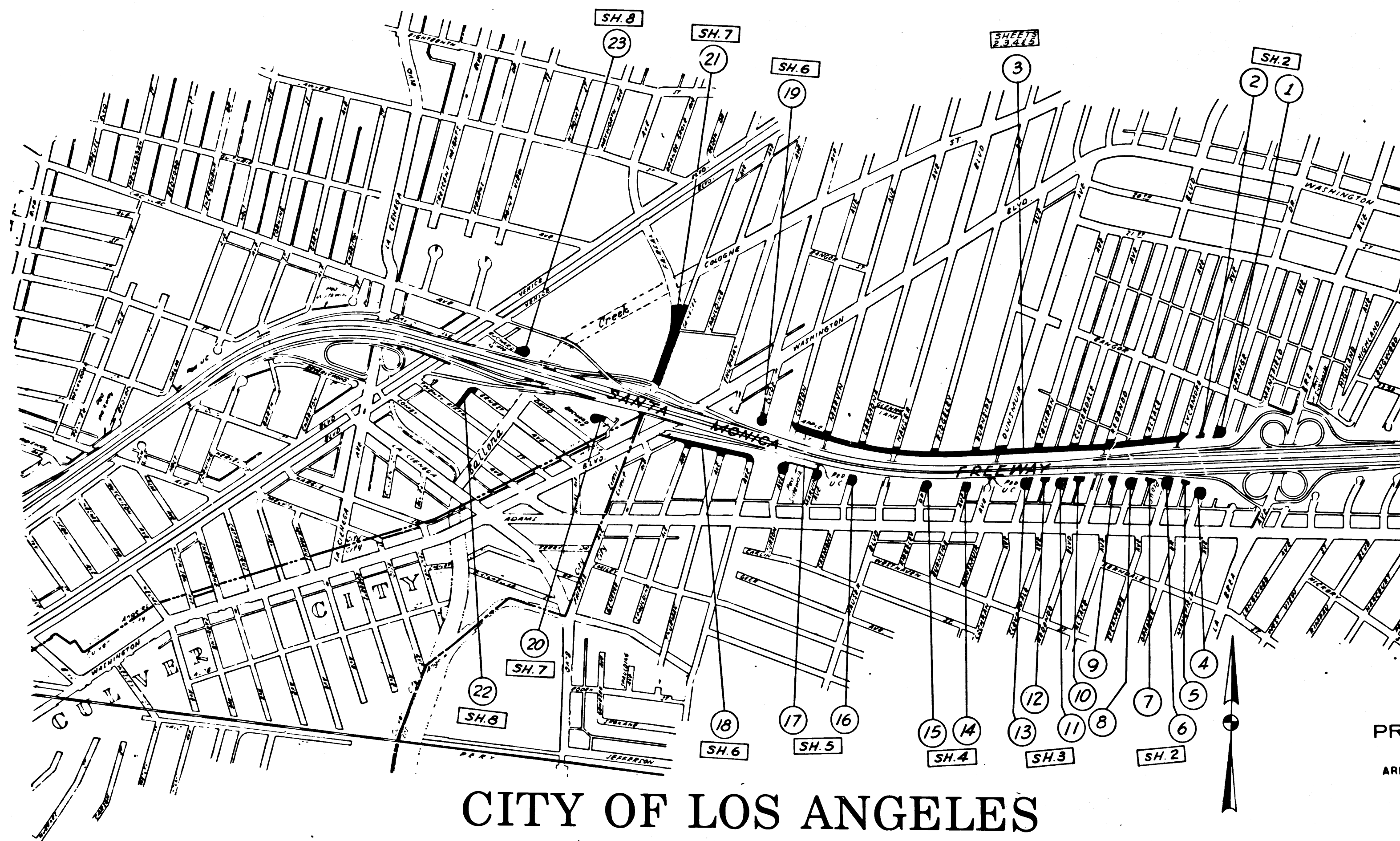

INTERSTATE

STATE OF CALIFORNIA
 TRANSPORTATION AGENCY
 DEPARTMENT OF PUBLIC WORKS
 DIVISION OF HIGHWAYS
PROPOSED RELINQUISHMENT

AREA TO BE RELINQUISHED SHOWN THUS

PARCEL NOS. SHOWN THUS:

SCALE

0 600 1200 1800 2400

CITY OF LOS ANGELES

REL-366

DRN BY RSD
 C/LC BY M.M.
 CKD BY gls
 BASE MAP NO'S

REF. MAP NO'S

AS BUILT NO'S

DIST	COUNTY	ROUTE	POST MILES	SHEET No.	TOTAL SHEETS
7	LA	10	8.8-10.4	2	8

FILED WITH LOS ANGELES COUNTY RECORDER, RAY E. LEE MAR 30 1966

DEPUTY DISTRICT ENGINEER *Anthony* March 18, 1966 DATE

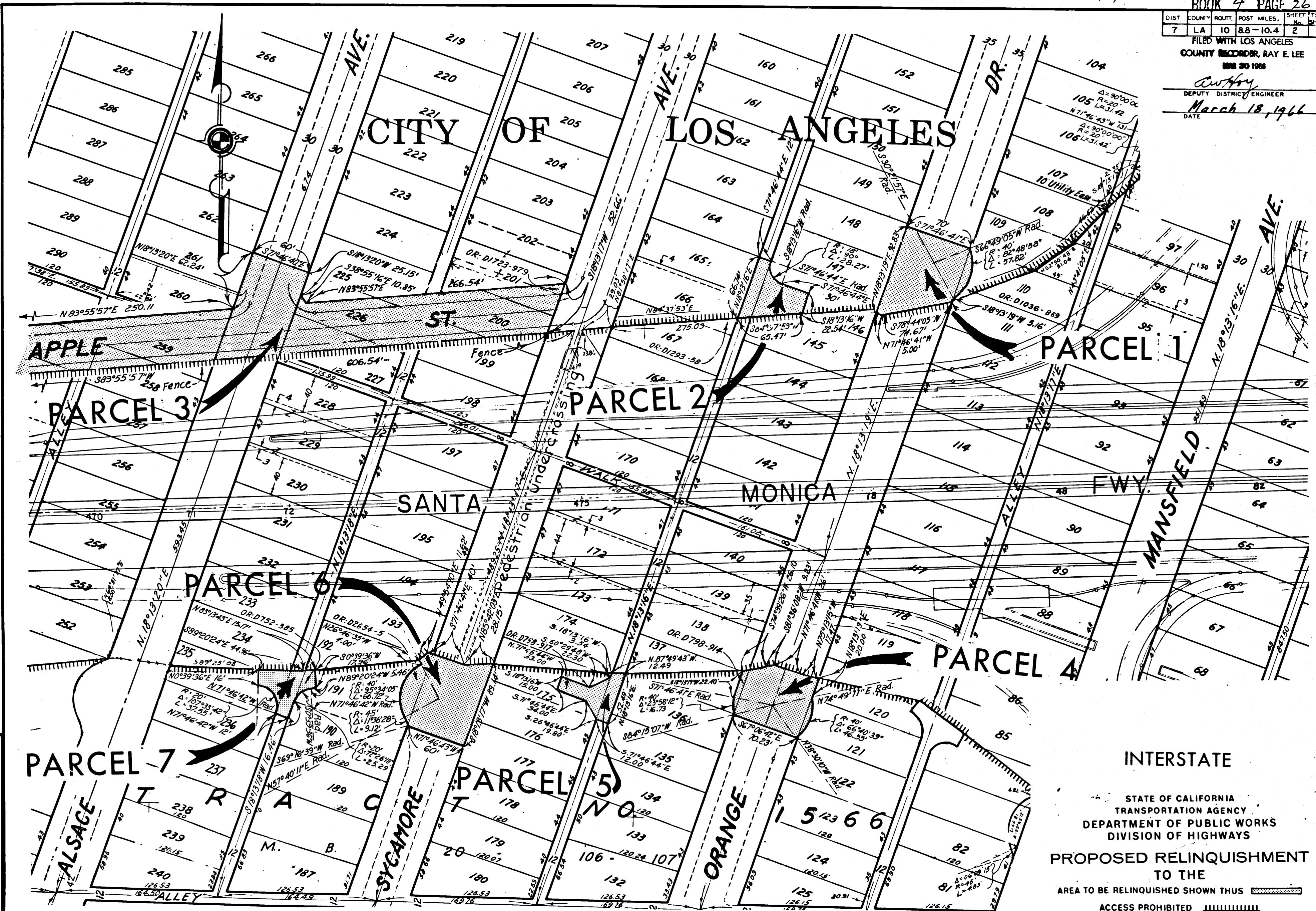

REL-366
 DRN BY B.J.K.
 C.L. BY M.M.
 CRY BY gdw
 BASE MAP NOS.
 202
 REF. MAP NOS.
 CCM 220.3
 AS BUILT NOS.

INTERSTATE
 STATE OF CALIFORNIA
 TRANSPORTATION AGENCY
 DEPARTMENT OF PUBLIC WORKS
 DIVISION OF HIGHWAYS
 PROPOSED RELINQUISHMENT
 TO THE
 AREA TO BE RELINQUISHED SHOWN THUS
 ACCESS PROHIBITED

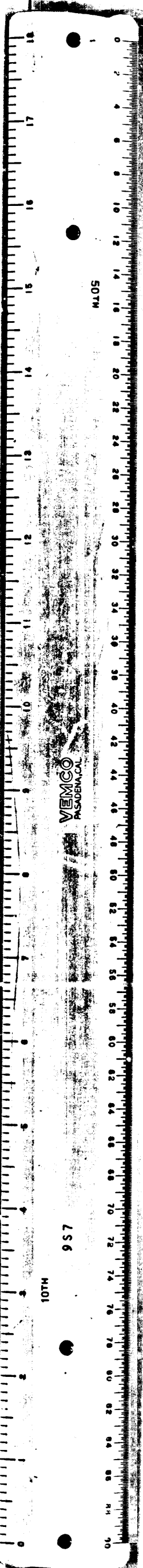
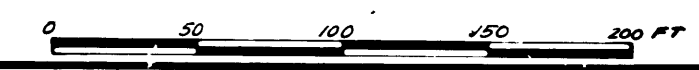

BOOK 4 PAGE 27 7
 DIST. COUNTY ROUTE POST MILES. SHEET TOTAL
 7 LA 10 8.8-10.4 3 8
 FILED WITH LOS ANGELES
 COUNTY RECORDER, RAY E. LEE
 MAR 30 1966
 DEPUTY DISTRICT ENGINEER
 DATE March 13, 1966

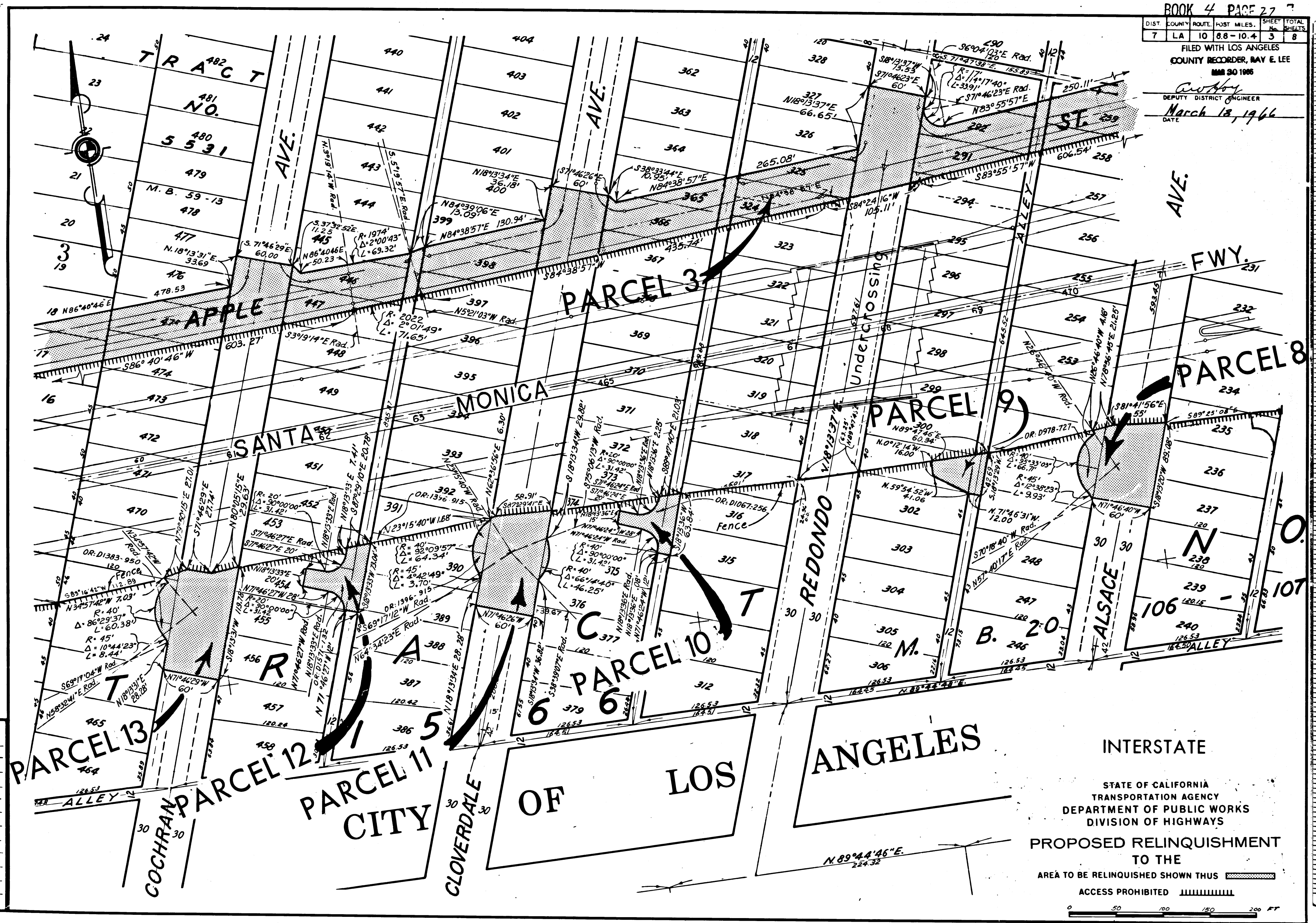

REL- 366
 DRN IN B.U.F.
 C.L.C. W.D. M.
 CKD BY J.G.W.
 BASE MAP NO'S
 207
 REF. LAP NO'S
 CCM 220.2
 AS BUILT NO'S
 198-11

INTERSTATE
 STATE OF CALIFORNIA
 TRANSPORTATION AGENCY
 DEPARTMENT OF PUBLIC WORKS
 DIVISION OF HIGHWAYS
 PROPOSED RELINQUISHMENT
 TO THE
 AREA TO BE RELINQUISHED SHOWN THUS [Hatched Box]
 ACCESS PROHIBITED [Dashed Line]
 0 50 100 150 200 FT

107
 957
 VEMCO
 1405

CITY OF LOS ANGELES

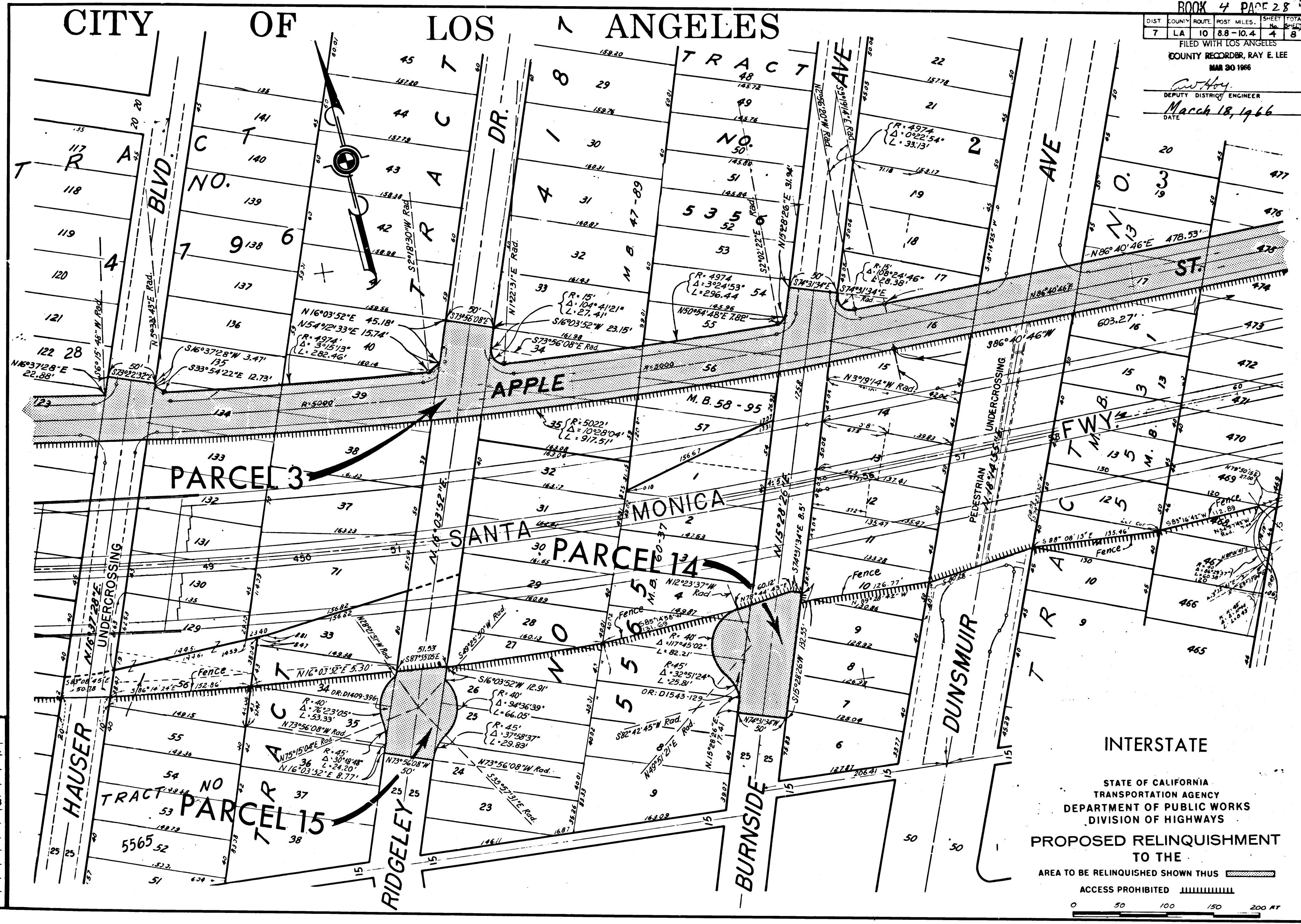

BOOK 4 PAGE 28
 DIST. COUNTY ROUTE POST MILES. SHEET TOTAL
 7 LA 10 8.8-10.4 4 8
 FILED WITH LOS ANGELES
 COUNTY RECORDER, RAY E. LEE
 MAR 30 1966
 DEPUTY DISTRICT ENGINEER
 Macch 18, 1966
 DATE



PARCEL 3

PARCEL 14

PARCEL 15

INTERSTATE
 STATE OF CALIFORNIA
 TRANSPORTATION AGENCY
 DEPARTMENT OF PUBLIC WORKS
 DIVISION OF HIGHWAYS
 PROPOSED RELINQUISHMENT
 TO THE
 AREA TO BE RELINQUISHED SHOWN THUS 
 ACCESS PROHIBITED 
 0 50 100 150 200 FT

REL- 366
 DWN BY B. J. K.
 C/LC BY H. M.
 CKD BY 905
 BASE MAP NOS.
 F-2071, F-2073
 REF. MAP NOS.
 CCM 202
 AS BUILT NOS.
 148-4

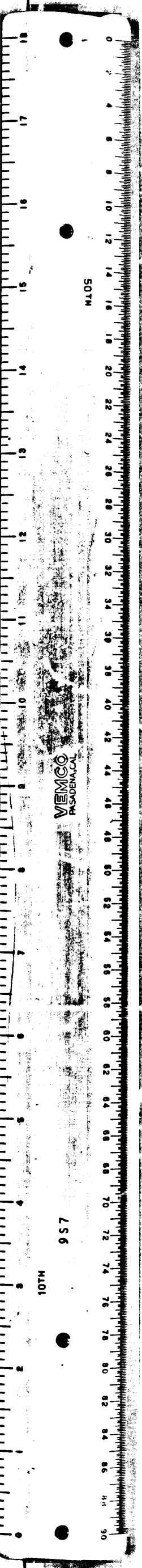

DIST.	COUNTY	ROUTE	POST MILES.	SHEET NO.	TOTAL SHEETS
7	LA	10	8.8-10.4	5	8

FILED WITH LOS ANGELES COUNTY RECORDER, RAY E. LEE
MAR 30 1966

Robby
DEPUTY DISTRICT ENGINEER
DATE *March 18, 1966*

4796

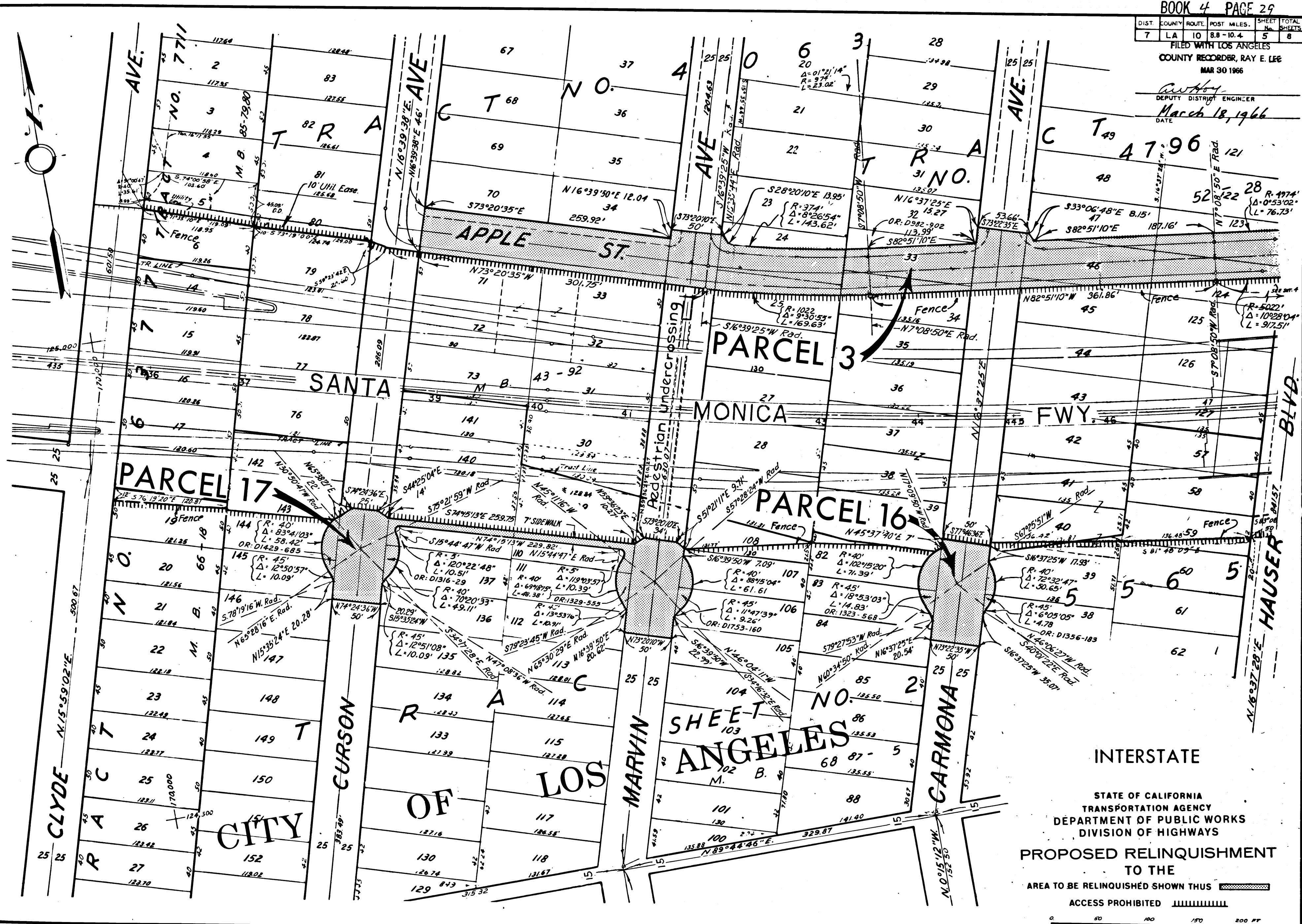

R/L- 366
OR'D BY B. J. K.
C/LC BY M. M.
C/D BY J. O. W.
BASE MAP NOS. F-2072, F-2073
REF. MAP NOS. CCM 220.2
AS BUILT NOS. 148-4

INTERSTATE
STATE OF CALIFORNIA
TRANSPORTATION AGENCY
DEPARTMENT OF PUBLIC WORKS
DIVISION OF HIGHWAYS
PROPOSED RELINQUISHMENT
TO THE
AREA TO BE RELINQUISHED SHOWN THUS
ACCESS PROHIBITED

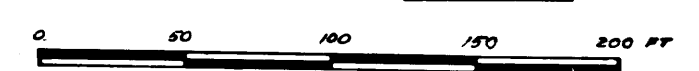

MADE BY VEMCO REPRODUCED
 10TH 957

CITY OF LOS ANGELES

BOOK 4 PAGE 30

DIST	COUNTY	ROUTE	POST MILES	SHEET No.	TOTAL SHEETS
7	LA	10	8.8-10.4	6	8

FILED WITH LOS ANGELES
COUNTY RECORDER, RAY E. LEE
MAR 30 1966

DEPUTY DISTRICT ENGINEER
March 18, 1966
DATE

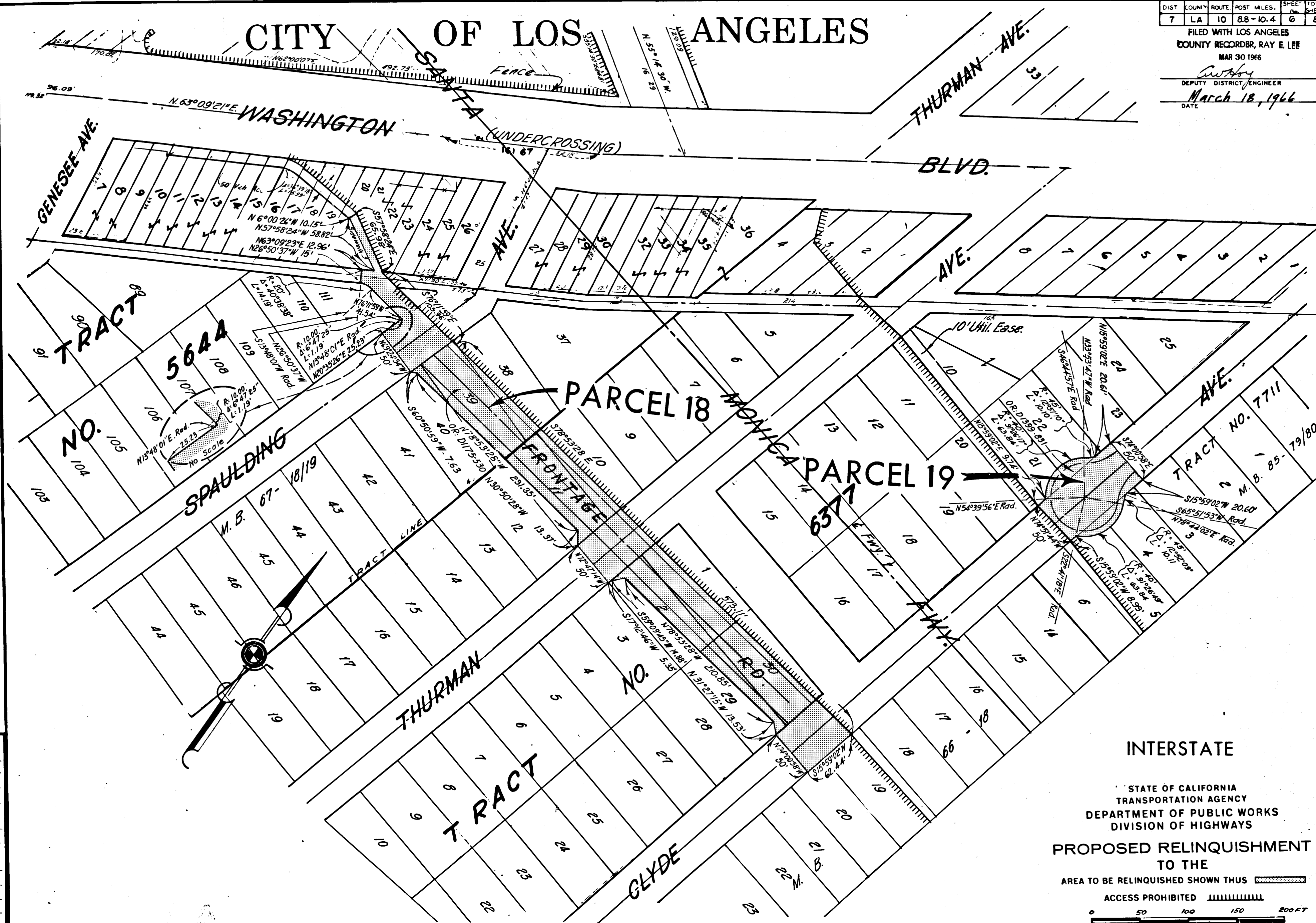

REL- 366
DWN BY: W.F.S.
CLC BY: M.M.
CKD BY: J.O.
BASE MAP NOS. 2072
REF. MAP NOS. CCM 220.2
AS BUILT NOS.

INTERSTATE
STATE OF CALIFORNIA
TRANSPORTATION AGENCY
DEPARTMENT OF PUBLIC WORKS
DIVISION OF HIGHWAYS
PROPOSED RELINQUISHMENT
TO THE
AREA TO BE RELINQUISHED SHOWN THUS
ACCESS PROHIBITED
0 50 100 150 200 FT

VENOCO ALABAMA 957

CITY OF LOS ANGELES

BOOK 4 PAGE 31

DIST.	COUNTY	ROUTE	POST MILES.	SHEET No.	TOTAL SHEETS
7	L.A.	10	8.8/10.4	7	8

FILED WITH LOS ANGELES
COUNTY RECORDER, RAY E. LEE
MAR. 30 1966

DEPUTY DISTRICT ENGINEER

March 18, 1966

DATE

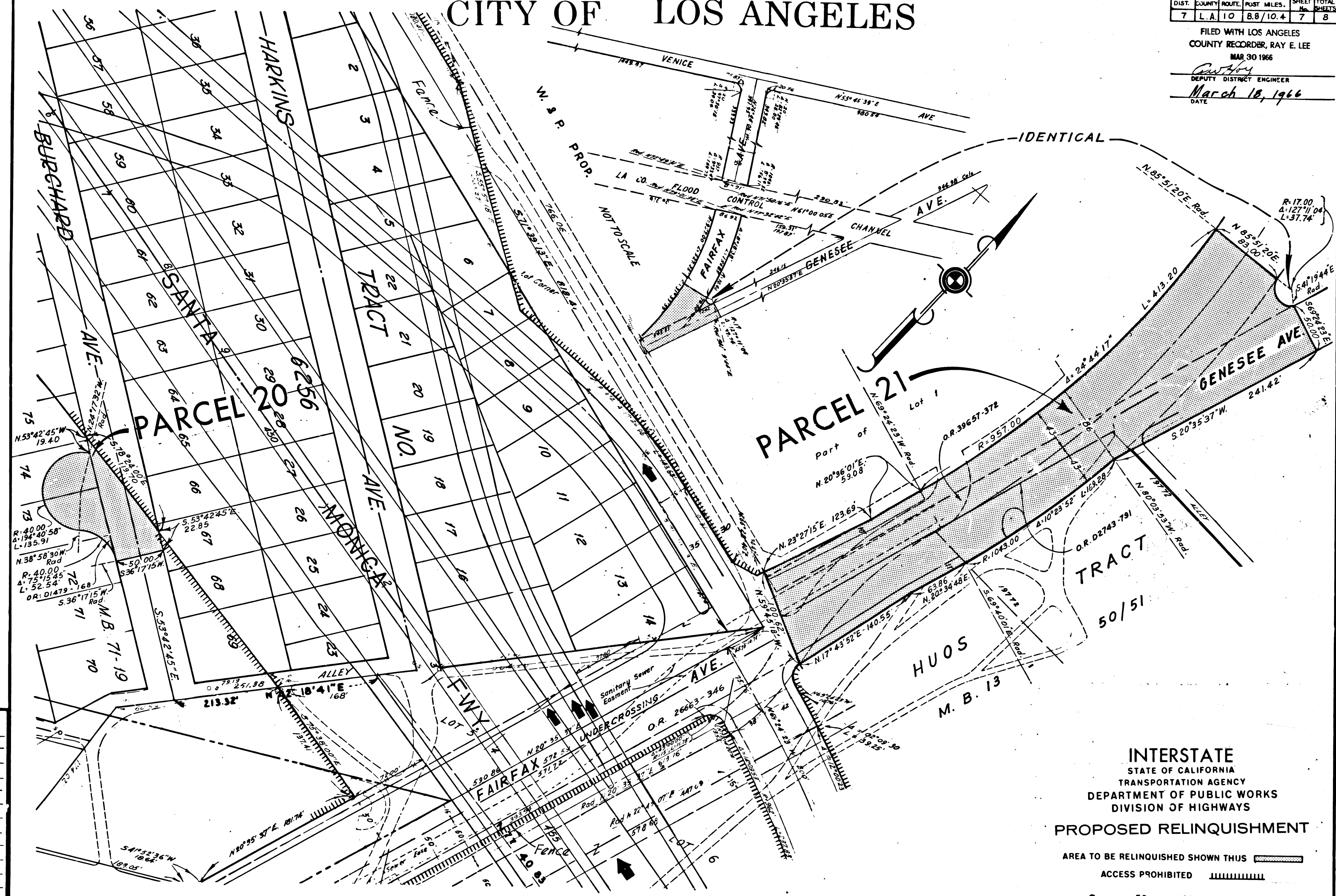

Revised 2/66

REL- 366

DRN BY R.C.

CLC BY mh

CKD BY ghr

BASE MAP NO'S

F-2072

REF. MAP NOS.

C.C.M. 220.2

AS BUILT NO'S

INTERSTATE
STATE OF CALIFORNIA
TRANSPORTATION AGENCY
DEPARTMENT OF PUBLIC WORKS
DIVISION OF HIGHWAYS
PROPOSED RELINQUISHMENT

AREA TO BE RELINQUISHED SHOWN THUS

ACCESS PROHIBITED

0 50 100 150 200 Ft.

CITY OF LOS ANGELES

BOOK 4 PAGE 321

DIST.	COUNTY	ROUTE	POST MILES	SHEET NO.	TOTAL SHEETS
7	LA	10	8.8-10.4	8	8

FILED WITH LOS ANGELES
COUNTY RECORDER, RAY E. LEE
MAR 30 1966

Anthony
DEPUTY DISTRICT ENGINEER
March 18, 1966
DATE

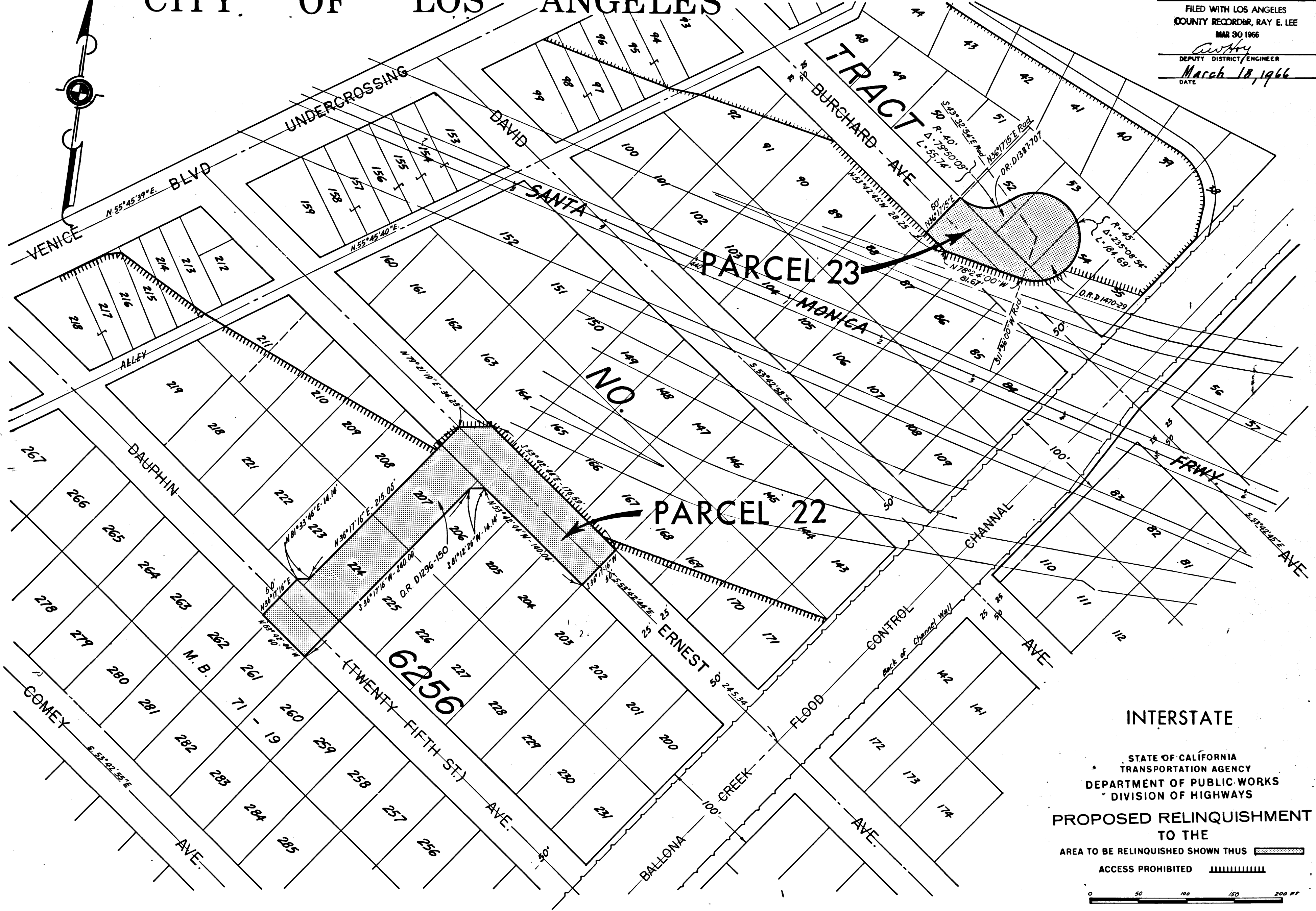

FEL-366
 DRAWN BY BJK
 CLC BY M.D.
 CRD BY G.D.
 BASE MAP NOS.
 F-2072
 F-2073
 P.C.P. MAP NOS.
 C.M. 220.2
 BUILT NOS.
 148-4

INTERSTATE
 STATE OF CALIFORNIA
 TRANSPORTATION AGENCY
 DEPARTMENT OF PUBLIC WORKS
 DIVISION OF HIGHWAYS
**PROPOSED RELINQUISHMENT
 TO THE**
 AREA TO BE RELINQUISHED SHOWN THUS 
 ACCESS PROHIBITED 