

DIST.	COUNTY	ROUTE	POST MILES	SHEET NO.	TOTAL SHEETS
7	LA	210	38.1-38.2	1	2

STATE OF CALIFORNIA
 HIGHWAY TRANSPORTATION AGENCY
 DEPARTMENT OF PUBLIC WORKS
 DIVISION OF HIGHWAYS

RED de la Rocha
 DEPUTY DISTRICT ENGINEER
 DATE *May 25, 1966*

RIGHT OF WAY MAPS OF
STATE HIGHWAY

Foothill Blvd. between Fish Canyon Rd. & San Gabriel River

2972
 RECORDED
 AT REQUEST OF
 DEPT. OF PUBLIC WORKS
 JUNE 3, 1966
 25 PAST 12 P.M.
 BOOK 4
 PAGE 58
 OF STATE HIGHWAY MAPS
 LOS ANGELES COUNTY, CALIF.
 RAY E. LEE
 COUNTY RECORDER
 FREE

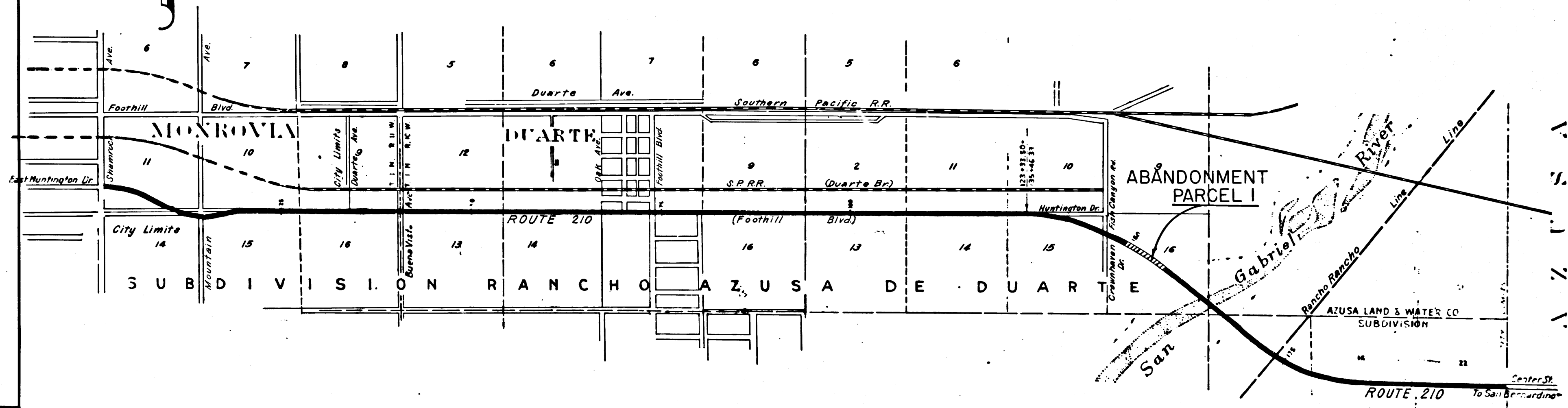

4/58-59
 ABD 70
 DRN BY J.G.B.
 C.L.C. BY M.M.
 CK'D BY J.G.B.
 BASE MAP NO'S
 Pa-4484-1
 REF. MAP NO'S
 CCM 33.2
 AS BUILT NO'S

STATE OF CALIFORNIA
 TRANSPORTATION AGENCY
 DEPARTMENT OF PUBLIC WORKS
 DIVISION OF HIGHWAYS
PROPOSED ABANDONMENT
 AREA TO BE ABANDONED SHOWN THUS

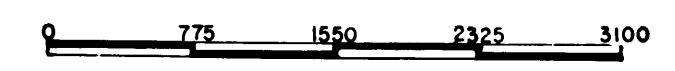

FILED WITH LOS ANGELES COUNTY RECORDER, RAY E. LEE JUN 3 1966

DIST.	COUNTY	ROUTE	POST MILES.	SHEET No.	TOTAL SHEETS
7	LA	210	38.1/38.2	2	2

REDellebach
 DEPUTY DISTRICT ENGINEER
 DATE May 25, 1966

DUARTE
 Sec. 29 LOT 16
 T.1N. R.10W.
 Sub Ro Azusa de Duarte
 M.R. 6-80 et seg.

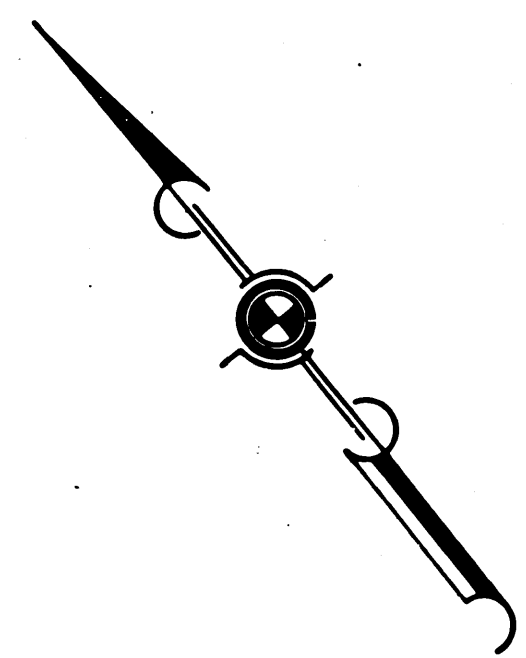

ABANDONMENT PARCEL I

CITY OF AZUSA

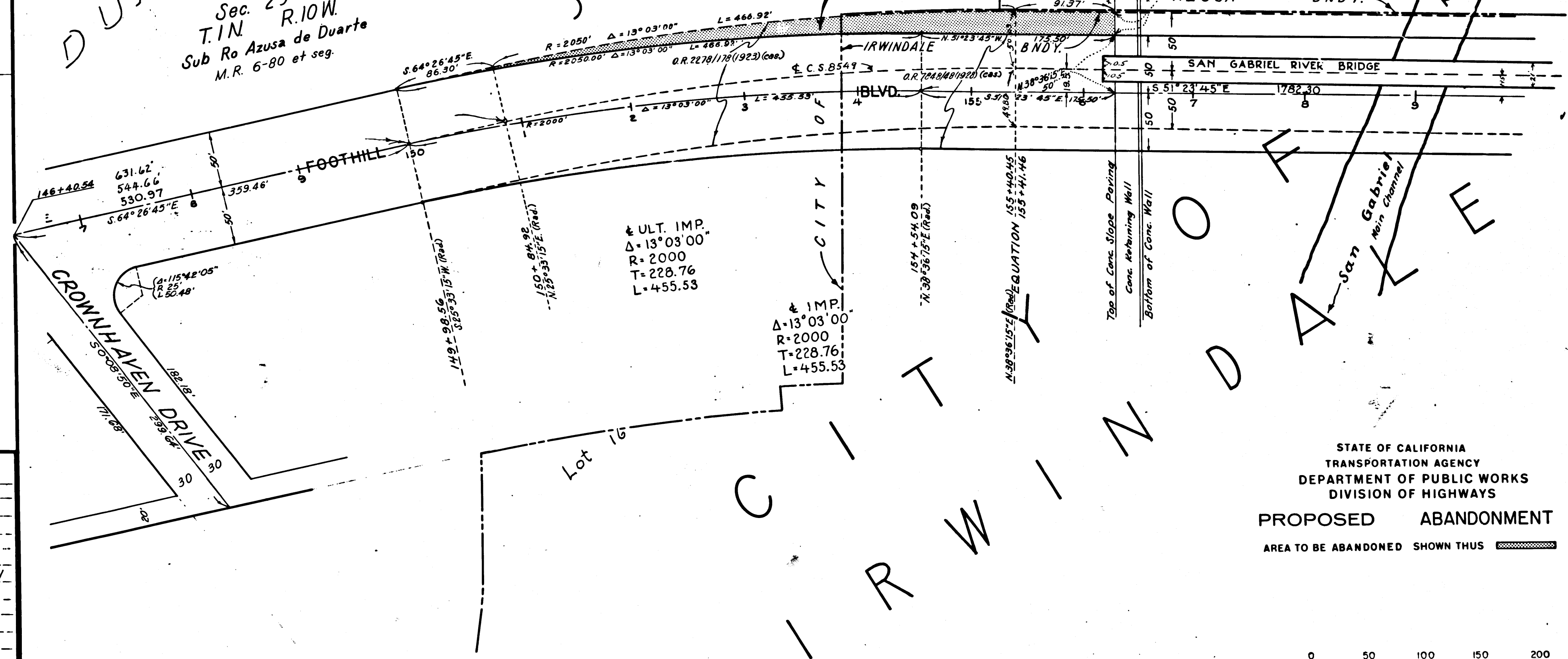

ABD 70
 DRN BY J.G.B.
 C'LC BY M.M.
 CKD BY J.G.B.
 BASE MAP NO'S...
 P-4484-1
 REF. MAP NOS...
 CCM 332
 AS BUILT NO'S...

STATE OF CALIFORNIA
 TRANSPORTATION AGENCY
 DEPARTMENT OF PUBLIC WORKS
 DIVISION OF HIGHWAYS
 PROPOSED ABANDONMENT
 AREA TO BE ABANDONED SHOWN THUS

