

| DIST | COUNTY | ROUTE | POST MILES | SHEET NO. | TOTAL SHEETS |
|------|--------|-------|------------|-----------|--------------|
| 7 | LA | 1 | 7.0/7.1 | 1 | 2 |

STATE OF CALIFORNIA
 TRANSPORTATION AGENCY
 DEPARTMENT OF PUBLIC WORKS
 DIVISION OF HIGHWAYS

**RIGHT OF WAY MAPS OF
 STATE HIGHWAY**

Anthony
 DEPUTY DISTRICT ENGINEER
 DATE June 6, 1966

1664
 RECORDED
 AT REQUEST OF
 DEPT. OF PUBLIC WORKS
 JUNE 13, 1966
 30 MIN. PAST 8 AM.

IN BOOK 4
 AT PAGE 60
 OF STATE HIGHWAY MAPS
 OF LOS ANGELES COUNTY, CALIF.
 RAY E. LEE
 COUNTY RECORDER
 BY *[Signature]* Deputy
 FREE

In Los Angeles County, in Long Beach on State Street, between Oregon Avenue and De Forest Avenue

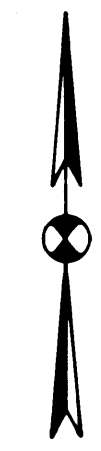
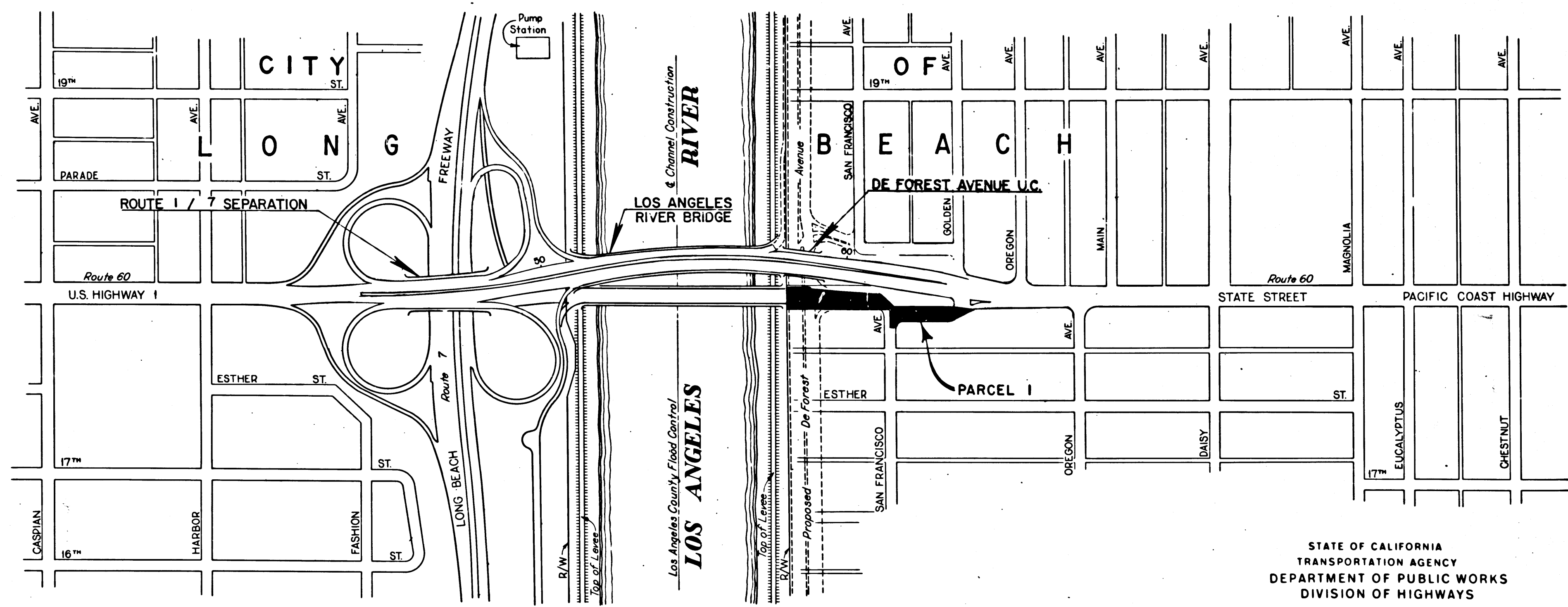

STATE OF CALIFORNIA
 TRANSPORTATION AGENCY
 DEPARTMENT OF PUBLIC WORKS
 DIVISION OF HIGHWAYS

PROPOSED RELINQUISHMENT

REL-520
 DWN BY R. C.
 C.L.C. BY M. M.
 CK'D BY T. Kerker
 BASE MAP NO'S
P2-3725

REF. MAP NO'S
C.C.M. 1971

AS BUILT NO'S
122.8

| | | | | | |
|------|--------|-------|------------|-----------|--------------|
| DIST | COUNTY | ROUTE | POST MILES | SHEET NO. | TOTAL SHEETS |
| 7 | LA | 1 | 7.0/7.1 | 2 | 2 |

FILED WITH LOS ANGELES COUNTY RECORDER, RAY E. LEE
 JUN 13 1966
 DEPUTY DISTRICT ENGINEER
 DATE June 6, 1966

CITY OF LONG BEACH

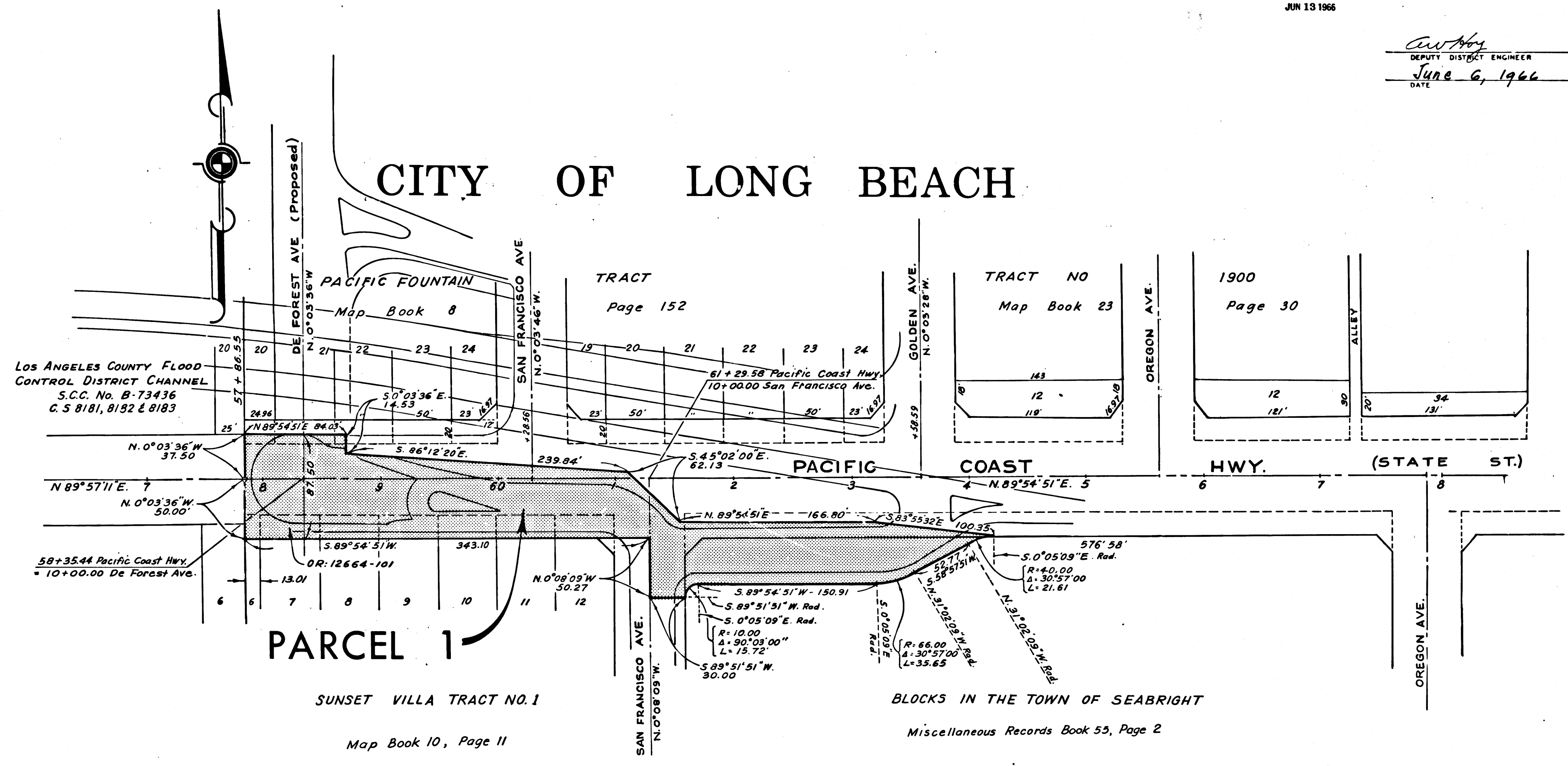

Revised 5-1966

REL-520
 DRN BY R. C.
 C.L.C. BY M. M.
 CKD BY J. Kerker
 BASE MAP NO'S P-3725
 REF. MAP NO'S C. C. M. 197.1
 AS BUILT NO'S 122-8

STATE OF CALIFORNIA
 TRANSPORTATION AGENCY
 DEPARTMENT OF PUBLIC WORKS
 DIVISION OF HIGHWAYS
PROPOSED RELINQUISHMENT

AREA TO BE RELINQUISHED SHOWN THUS

