

DIST	COUNTY	ROUTE	POST MILES	SHEET NO.	TOTAL SHEETS
7	L.A.	5	2.4/3.7	1	4

Anthony
 DEPUTY DISTRICT ENGINEER
 DATE June 14, 1966

2037
 RECORDED
 AT REQUEST OF
 DEPT. OF PUBLIC WORKS
 JUNE 21, 1966
 15 MIN. PAST 9 A.M.
 BY BOOK 4
 AT PAGE 67
 OF STATE HIGHWAY MAPS
 LOS ANGELES COUNTY, CALIF.
 RAY E. LEE
 COUNTY RECORDER
Ray E. Lee FREE

STATE OF CALIFORNIA
 TRANSPORTATION AGENCY
 DEPARTMENT OF PUBLIC WORKS
 DIVISION OF HIGHWAYS

RIGHT OF WAY MAPS OF
STATE HIGHWAY

FIRESTONE BLVD. IN THE CITY OF SANTA FE SPRINGS
 between
 BLOOMFIELD AVE. and CARMENITA ROAD

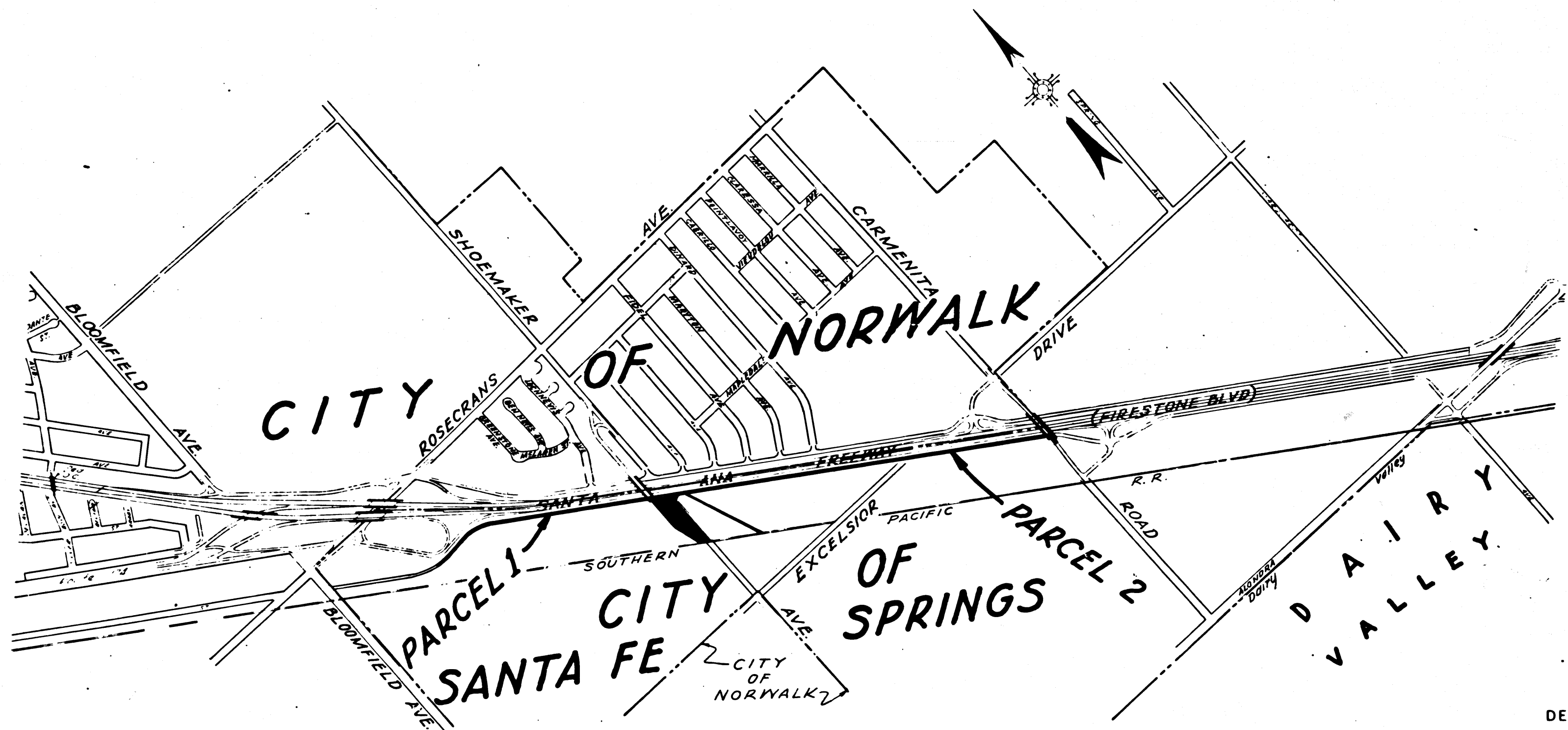

INTERSTATE
 STATE OF CALIFORNIA
 TRANSPORTATION AGENCY
 DEPARTMENT OF PUBLIC WORKS
 DIVISION OF HIGHWAYS
 PROPOSED RELINQUISHMENT

AREA TO BE RELINQUISHED SHOWN THUS 
 SCALE
 0 1200 2400 3600 4800

Revised 3-66
 REL-496
 DRN BY RSD
 CLK BY RSD
 CKD BY *gfw*
 BASE MAP NO'S
 REF. MAP NO'S
 AS BUILT NO'S

5:15
 4/67-10

957

957

DIST	COUNTY	ROUTE	POST MILES	SHEET No.	TOTAL SHEETS
7	LA	5	2.4/3.7	2	4

FILED WITH LOS ANGELES
 COUNTY RECORDER, RAY E. LEE
 JUN 21 1966

Anthony
 DEPUTY DISTRICT ENGINEER

DATE June 14, 1966

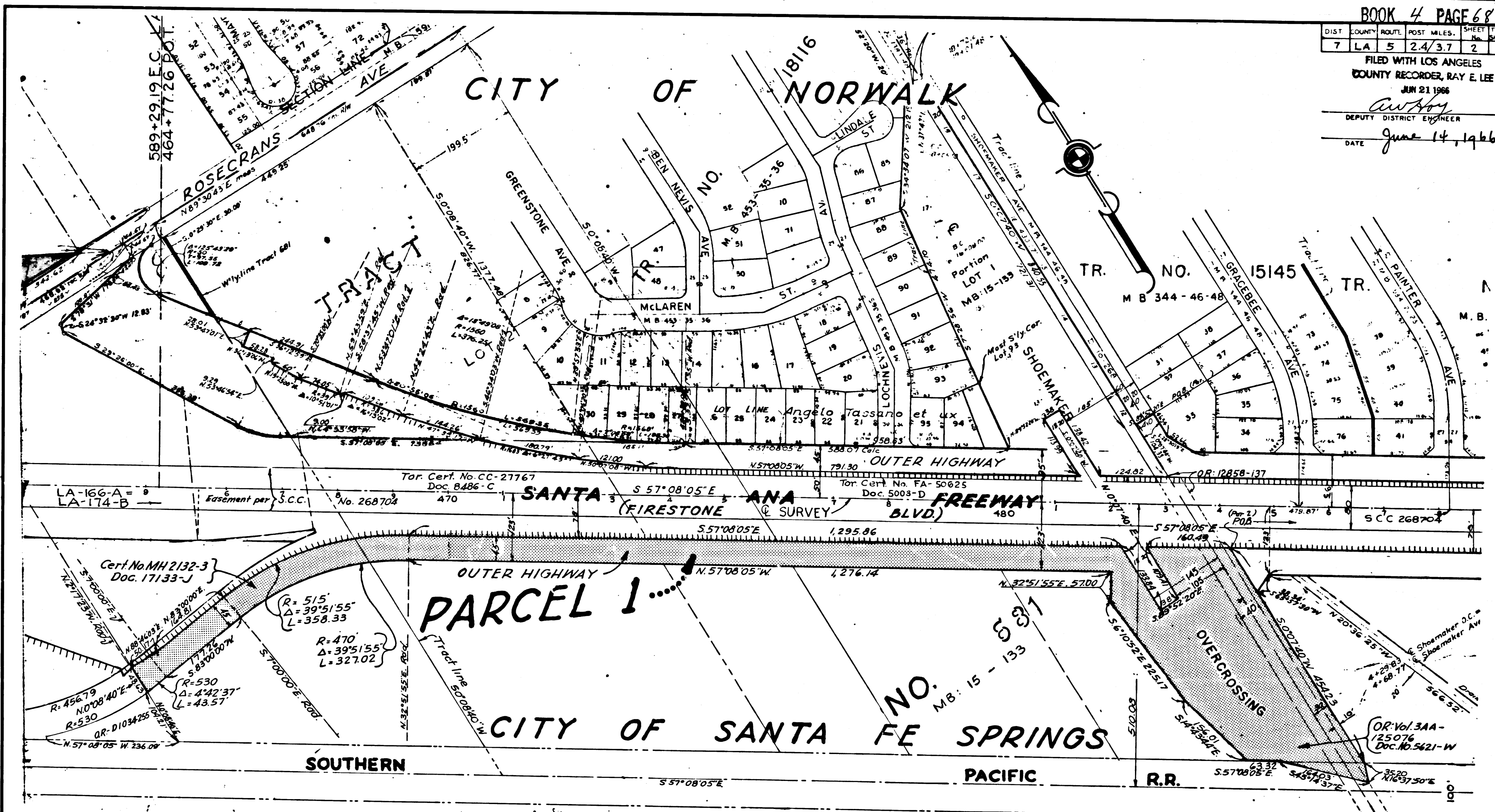

LA-166-A =
 LA-174-B =
 Easement per S.C.C. No. 268704

Tor. Cert. No. CC-21767
 Doc. 8486-C

Tor. Cert. No. FA-50825
 Doc. 5003-D

OR: 12858-137

S.C.C. 268704

Cert. No. MH 2132-3
 Doc. 17133-J

R=515'
 Δ=39°51'55"
 L=358.33

R=530
 Δ=4°42'37"
 L=43.57

OR: Vol. 3AA-125076
 Doc. No. 5621-W

REL-496
 DWN BY RSD
 C'LC BY RSD
 CK'D BY *gls*
 BASE MAP NO'S... F2000
 REF. MAP NO'S...
 AS BUILT NO'S...

INTERSTATE
 STATE OF CALIFORNIA
 TRANSPORTATION AGENCY
 DEPARTMENT OF PUBLIC WORKS
 DIVISION OF HIGHWAYS
 PROPOSED RELINQUISHMENT

AREA TO BE RELINQUISHED SHOWN THUS [shaded area]
 ACCESS PROHIBITED [hatched area]
 SCALE 0 100 200 300 400

DIST	COUNTY	ROUTE	POST MILES	SHEET NO.	TOTAL SHEETS
7	LA	5	24/37	3	4

FILED WITH LOS ANGELES
COUNTY RECORDER, RAY. E. LEE
JUN 21 1966

Ray E. Lee
DEPUTY DISTRICT ENGINEER
DATE June 14, 1966

CITY OF NORWALK

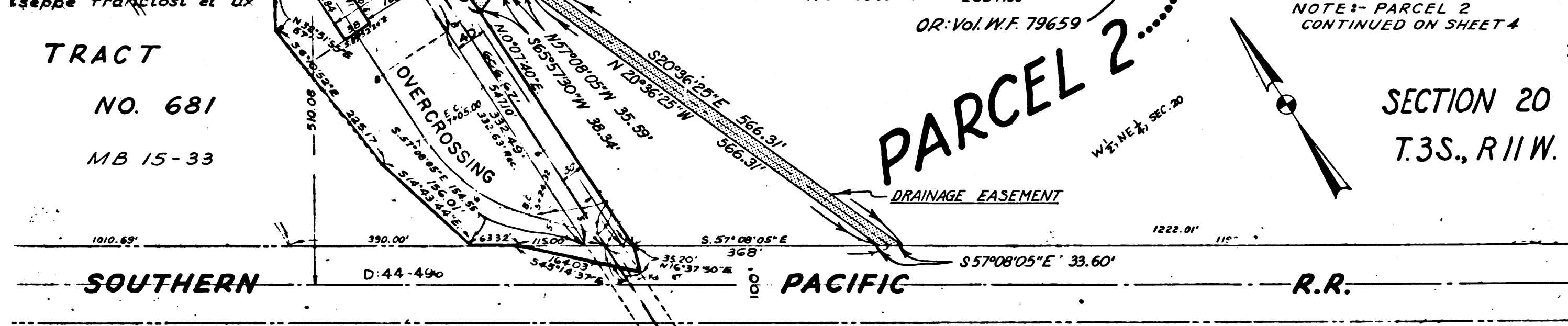
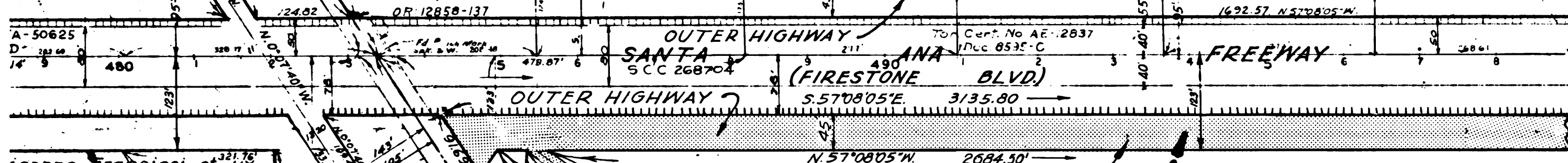
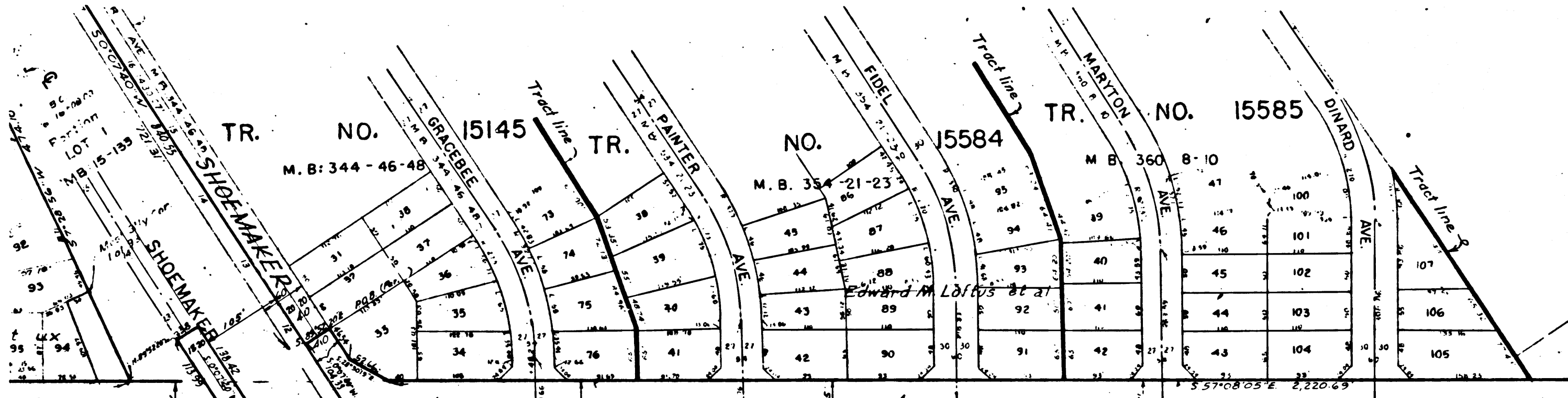

CITY OF SANTA FE SPRINGS

INTERSTATE

STATE OF CALIFORNIA
TRANSPORTATION AGENCY
DEPARTMENT OF PUBLIC WORKS
DIVISION OF HIGHWAYS
PROPOSED RELINQUISHMENT

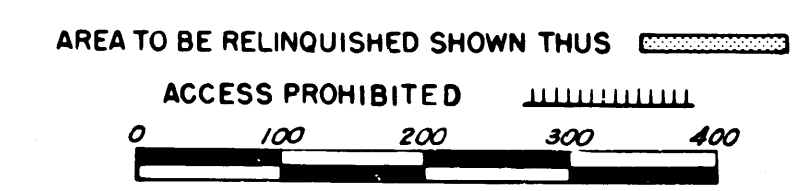

REVISED 3-23-66

REL-496
DRN BY RSD
C/LC BY RSD
CK'D BY GMS
BASE MAP NO'S
F-1999
F-2000
REF. MAP NO'S
AS BUILT NO'S

957

957

957

957

DIST	COUNTY	ROUTE	POST MILES.	SHEET No.	TOTAL SHEETS
7	LA	5	2.4/3.7	4	4

FILED WITH LOS ANGELES COUNTY RECORDER, RAY E. LEE

JUN 21 1966

DEPUTY DISTRICT ENGINEER

DATE June 14, 1966

CITY OF NORWALK

SEC. 20 T.3 S. R. 11 W.

SEC. 21 CARMENIA

SECTION LINE DRIVE 2

CARMENITA ROAD OVERCROSSING

OUTER HIGHWAY

OUTER HIGHWAY

PARCEL 2 CITY OF SANTA FE SPRINGS

SOUTHERN PACIFIC

INTERSTATE

STATE OF CALIFORNIA
TRANSPORTATION AGENCY
DEPARTMENT OF PUBLIC WORKS
DIVISION OF HIGHWAYS

PROPOSED RELINQUISHMENT

AREA TO BE RELINQUISHED SHOWN THUS 

ACCESS PROHIBITED 

SCALE 0 100 200 300 400

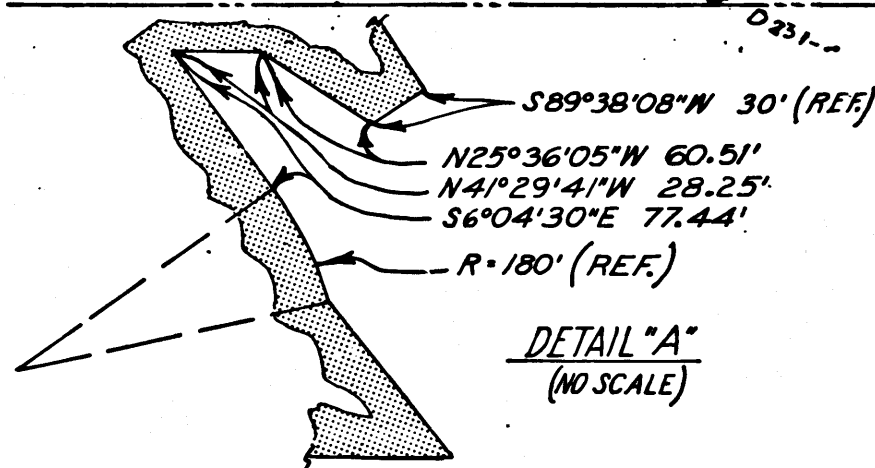

NOTE: PARCEL 2 CONT'D FROM SHEET 3.

REVISED 3-23-66

REL-496

DRN BY RSD

CLC BY RSD

CK'D BY ghw

BASE MAP NO'S F.1999

REF. MAP NO'S

AS BUILT NO'S