

STATE OF CALIFORNIA  
 TRANSPORTATION AGENCY  
 DEPARTMENT OF PUBLIC WORKS  
 DIVISION OF HIGHWAYS

*Ray E. Lee*  
 DEPUTY DISTRICT ENGINEER  
 DATE June 21, 1966

RIGHT OF WAY MAP OF  
**STATE HIGHWAY**  
 In the City of Los Angeles on Santa Monica Freeway at  
 Pembroke Lane

1508  
 RECORDED  
 AT REQUEST OF  
 DEPT. OF PUBLIC WORKS  
 JUNE 27, 1966  
 10 PAST 8 AM.  
 IN BOOK 4  
 AT PAGE 81  
 OF STATE HIGHWAY MAPS  
 FOR LOS ANGELES COUNTY, CALIF.  
 RAY E. LEE  
 COUNTY REORDERER  
 FREE

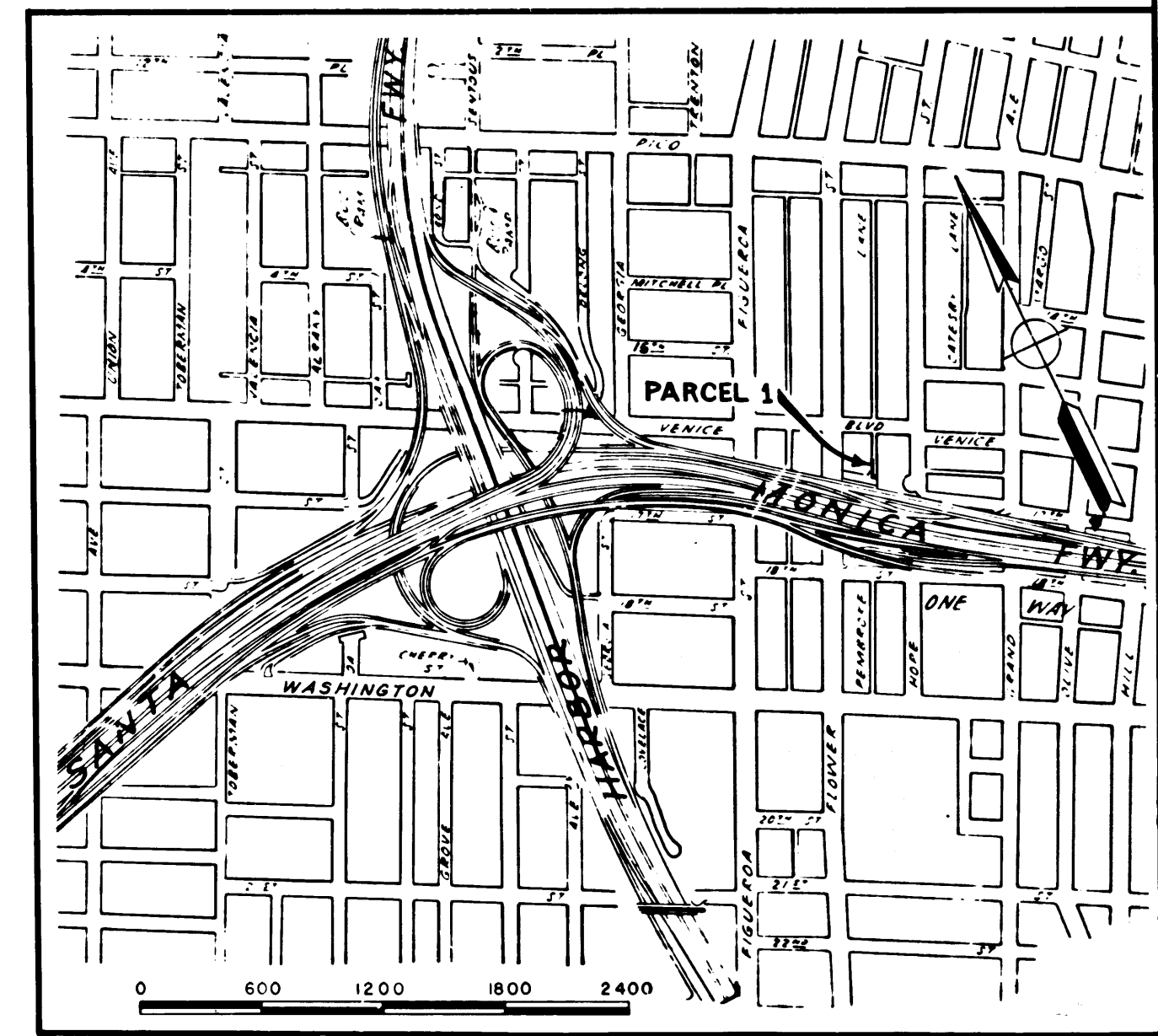
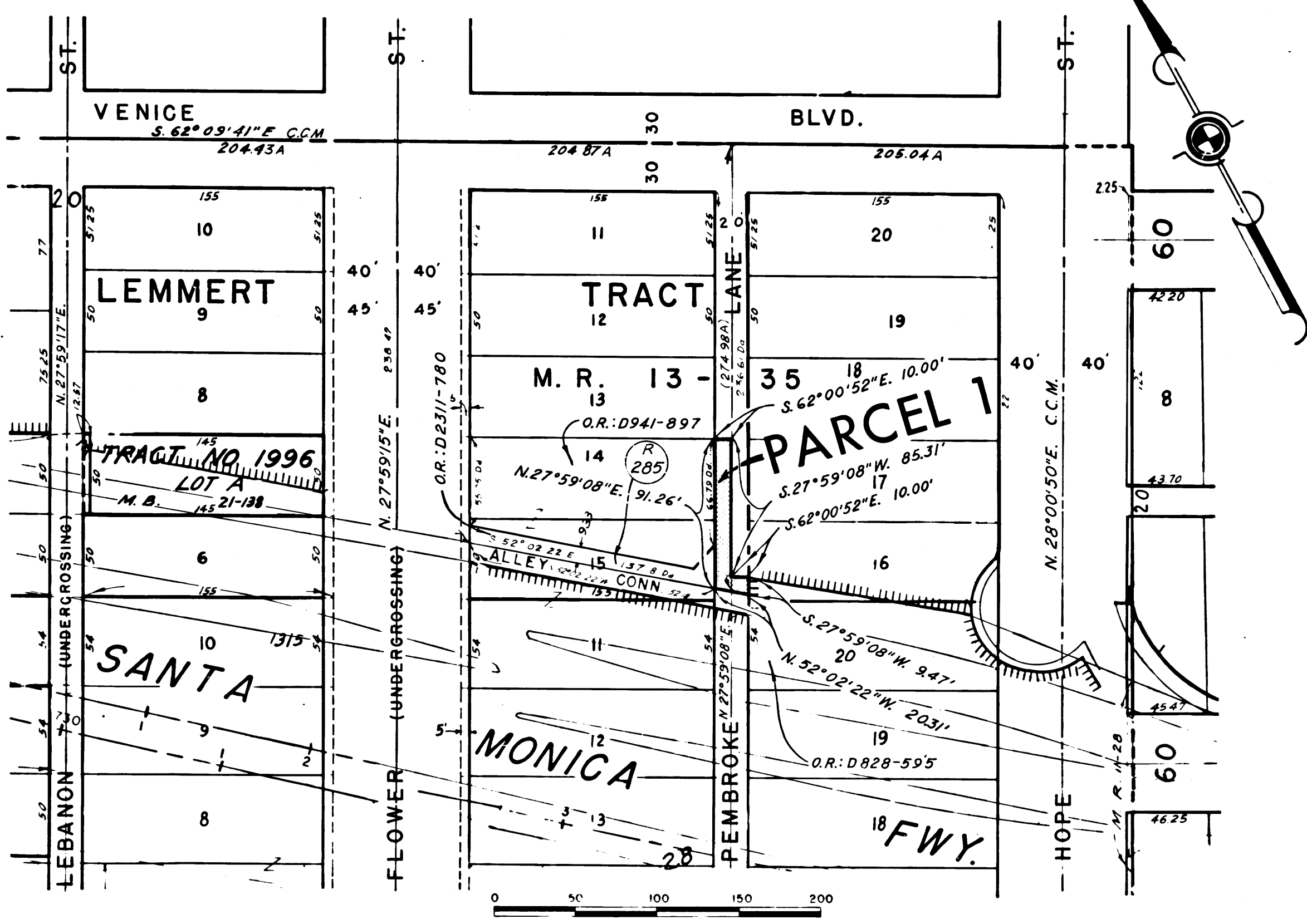

REL-535  
 DRN BY R. Kelly  
 C'LC J. Funches  
 C'RD BY J. Korker  
 BASE MAP NO'S  
 F-2079  
 REF MAP NO'S  
 AS BUILT NO'S

INTERSTATE  
 STATE OF CALIFORNIA  
 TRANSPORTATION AGENCY  
 DEPARTMENT OF PUBLIC WORKS  
 DIVISION OF HIGHWAYS  
 PROPOSED RELINQUISHMENT  
 AREA TO BE RELINQUISHED SHOWN THUS   
 ACCESS PROHIBITED