

245
7962

2922

DIST	COUNTY	ROUTE	POST MILES	SHEET No.	TOTAL SHEETS
7	LA	42	20.020.3	1	2

RECORDED
AT REQUEST OF
DEPT. OF PUBLIC WORKS
MAY 1 1967
58 MIN. PAST 2 PM
IN BOOK 5
AT PAGE 62
OF STATE HIGHWAY MAPS
LOS ANGELES COUNTY, CALIF.
RAY E LEE
County Recorder
FRSB

C. W. H. H.
DEPUTY DISTRICT ENGINEER
April 28, 1967

STATE OF CALIFORNIA
TRANSPORTATION AGENCY
DEPARTMENT OF PUBLIC WORKS
DIVISION OF HIGHWAYS
RIGHT OF WAY MAPS OF
STATE HIGHWAY

In Los Angeles County on Firestone Blvd. at Woods Ave.

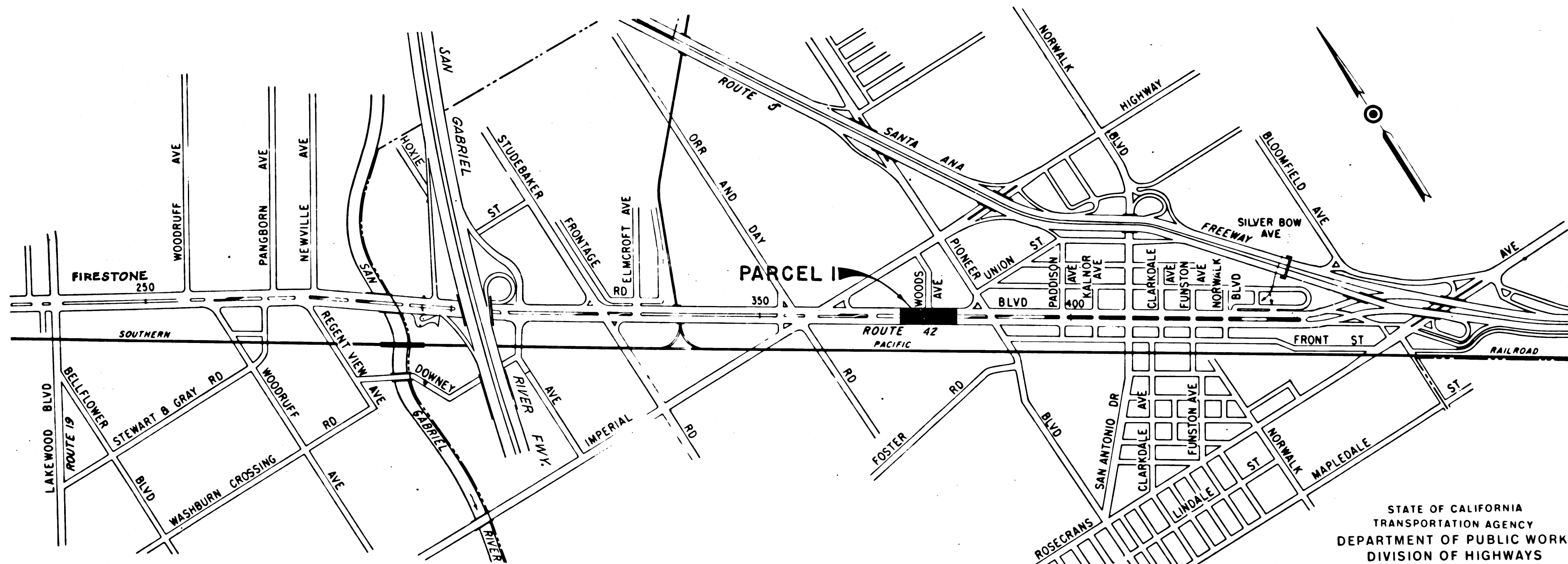

CITY OF NORWALK

STATE OF CALIFORNIA
TRANSPORTATION AGENCY
DEPARTMENT OF PUBLIC WORKS
DIVISION OF HIGHWAYS
PROPOSED RELINQUISHMENT
AREA TO BE RELINQUISHED SHOWN THUS ████████



REL-562

DRN BY E.E.H.
C'L.C BY
CK'D BY S.L.T.
BASE MAP NO'S
P-5335
REF. MAP NO'S
AS BUILT NO'S

252

FILED WITH LOS ANGELES
COUNTY RECORDER, RAY E. LEE
MAY 1 1967

DIST	COUNTY	ROUTE	POST MILES	SHEET No.	TOTAL SHEETS
7	LA	42	20.0/203	2	2

TRACT NO 1033

Anthony
DEPUTY DISTRICT ENGINEER
April 28, 1967
DATE

M. B. 190 - 18/19

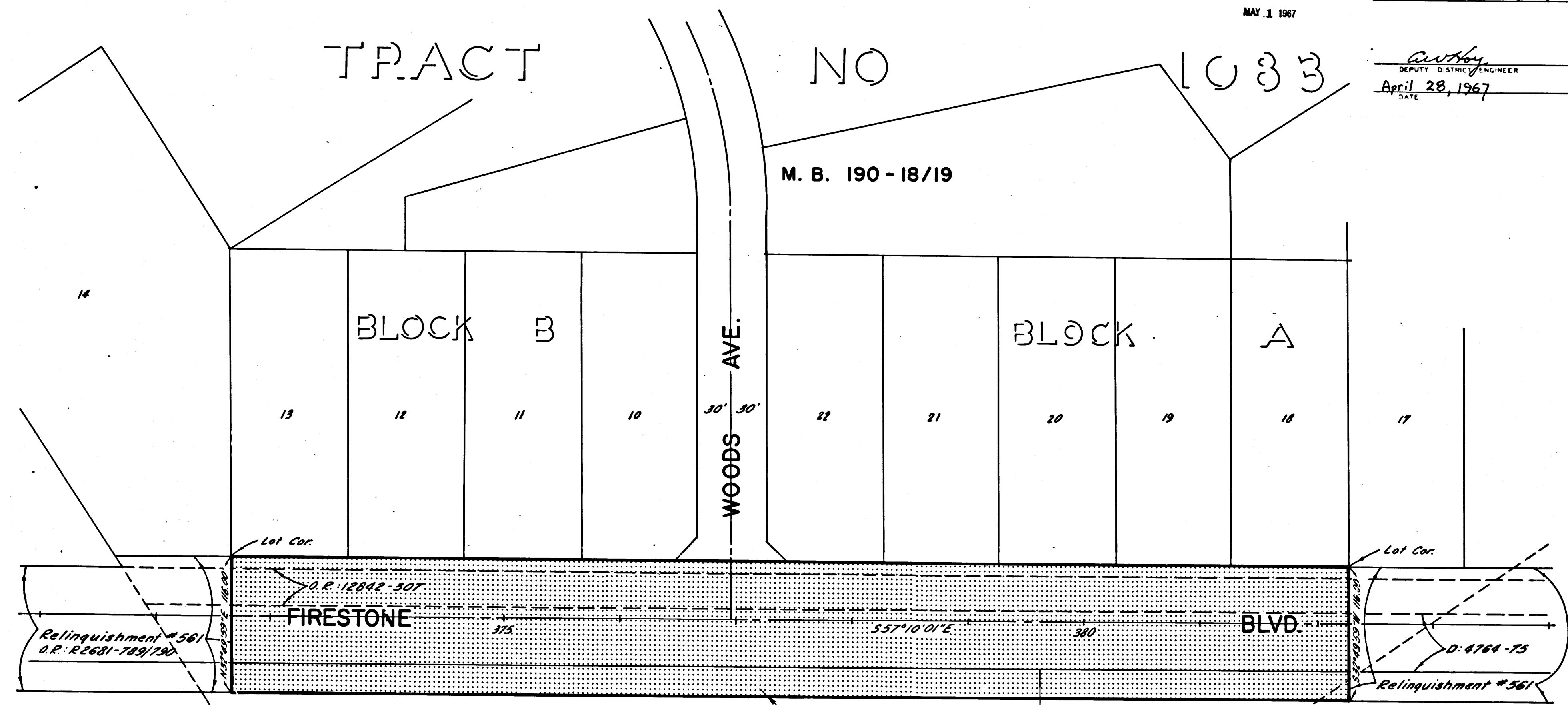

CITY OF NORWALK

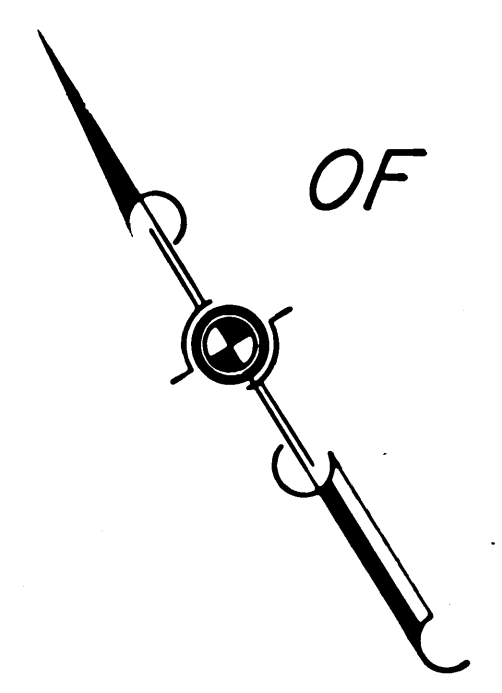

STATE OF CALIFORNIA
TRANSPORTATION AGENCY
DEPARTMENT OF PUBLIC WORKS
DIVISION OF HIGHWAYS
PROPOSED RELINQUISHMENT

AREA TO BE RELINQUISHED SHOWN THUS



REL-562
 DRYN BY EEH
 C/LC BY _____
 CKD BY ST
 BASE MAP NO'S P-5335
 REF. MAP NOS _____
 AS BUILT NO'S _____