

DIST	COUNTY	ROUTE	POST MILES	SHEET NO.	TOTAL SHEETS
07	L.A.	14	68.4/76.6	1	2
07	L.A.	48	32.8/34.0		

STATE OF CALIFORNIA
 TRANSPORTATION AGENCY
 DEPARTMENT OF PUBLIC WORKS
 DIVISION OF HIGHWAYS

C. W. H. G.
 DEPUTY DISTRICT ENGINEER
 March 1, 1968
 DATE

RIGHT OF WAY MAPS OF
STATE HIGHWAY

2076

FILED
 AT REQUEST OF
 DEPT. OF PUBLIC WORKS
 MAR. 7, 1968
 30 MIN. 11AM
 PAST

IN BOOK 6
 AT PAGE 61
 OF STATE HIGHWAY MAPS
 LOS ANGELES COUNTY, CALIF.
 RAY E. LEE
 COUNTY RECORDER
[Signature] REC

In Los Angeles County on Rte. 14
 between Ave. I and the Kern Co. Line
 and Rte. 48 between Rte. 14 and Rte. 14 Fwy.

COUNTY OF LOS ANGELES

KERN COUNTY

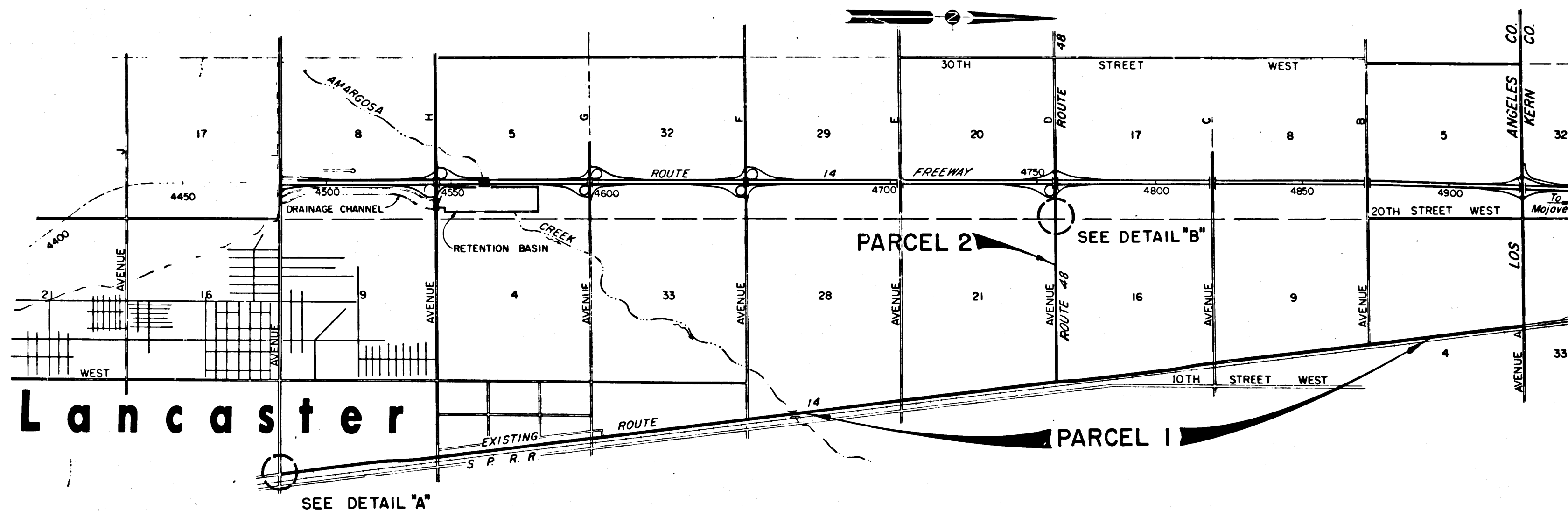

STATE OF CALIFORNIA
 TRANSPORTATION AGENCY
 DEPARTMENT OF PUBLIC WORKS
 DIVISION OF HIGHWAYS

PROPOSED RELINQUISHMENT

SCALE IN FEET
 5000 2500 0 5000

DR'N BY M.A.C.	R/W MAP NO. Pz 978 F-1082
C'LC BY G.D.W.	REF. MAP NO.
C'K'D BY G.D.W.	REL- 650
REVISED	

11/30
 6/11-68

DIST	COUNTY	ROUTE	POST MILES	SHEET NO.	TOTAL SHEETS
07	L.A.	14	68.4/76.6	2	2
07	L.A.	48	32.8/34.0		

G. D. W.
 DEPUTY DISTRICT ENGINEER
 March 1, 1968
 DATE

FILED WITH LOS ANGELES
 COUNTY RECORDER, RAY E. LEE
 MAR 7 1968

COUNTY OF
 LOS ANGELES

T. 8 N. R. 12 W.
 Sec. 20

COUNTY OF
 LOS ANGELES
 Sec. 17

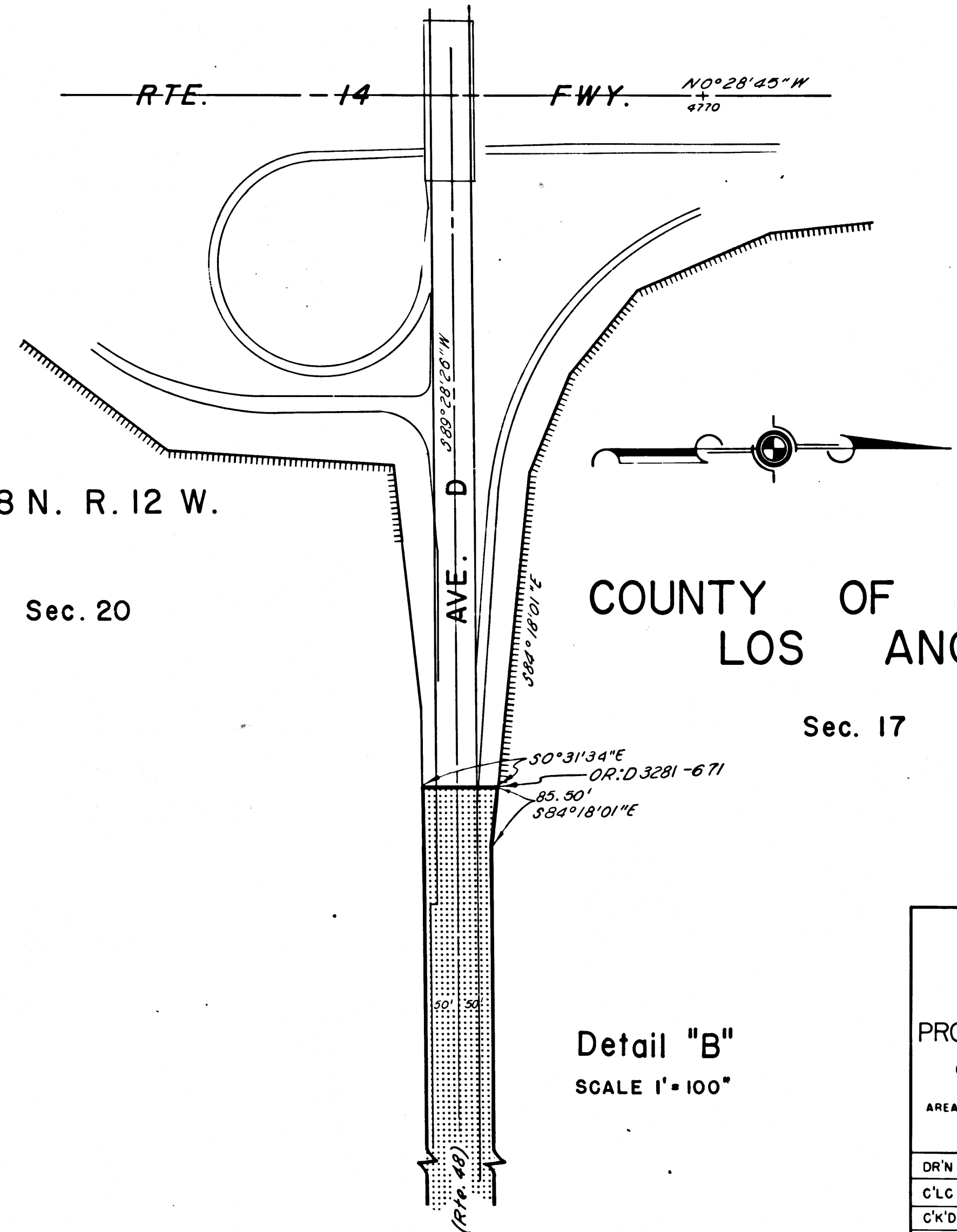
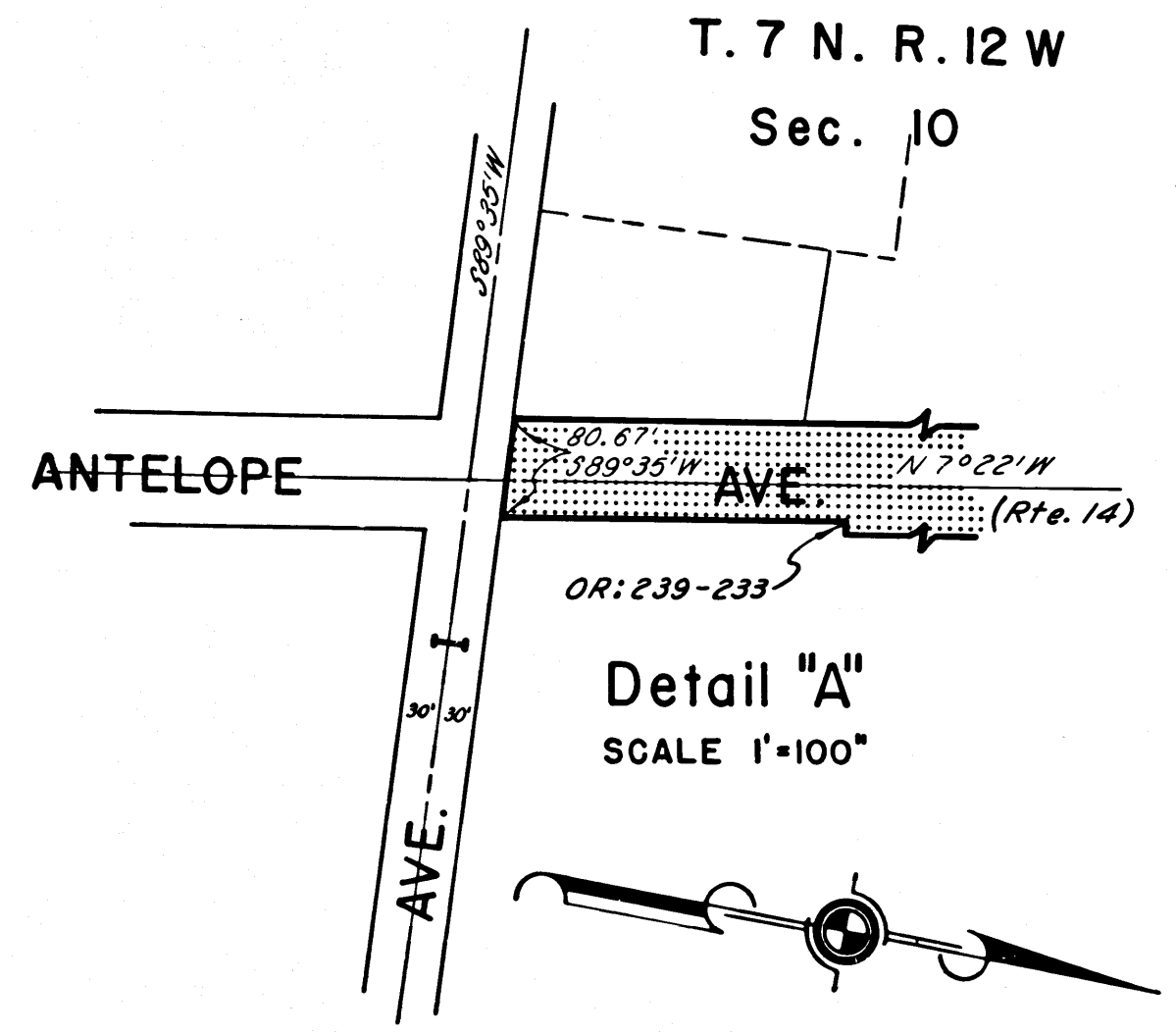

STATE OF CALIFORNIA
 TRANSPORTATION AGENCY
 DEPARTMENT OF PUBLIC WORKS
 DIVISION OF HIGHWAYS

PROPOSED RELINQUISHMENT

0 100 200 300 400

AREA TO BE RELINQUISHED SHOWN THUS

ACCESS PROHIBITED

DR'N BY	M.A.C.	R/W MAP NO.	F1082
C'LC BY	G.D.W.	REF. MAP NO.	22978
C'K'D BY	G.D.W.	REL-	650
REVISED			