

DIST	COUNTY	ROUTE	POST MILES	SHEET NO.	TOTAL SHEETS
07	L.A.	605	17.6	1	2

STATE OF CALIFORNIA
 TRANSPORTATION AGENCY
 DEPARTMENT OF PUBLIC WORKS
 DIVISION OF HIGHWAYS

Anthony
 DEPUTY DISTRICT ENGINEER
 March 1, 1968
 DATE

RIGHT OF WAY MAPS OF
STATE HIGHWAY

2077

In the County of Los Angeles
 on Workman Mill Rd.

FILED
 AT REQUEST OF
 DEPT. OF PUBLIC WORKS
 MAR. 7 1968
 30 PAST 11 AM
 IN BOOK 6
 AT PAGE 63
 OF STATE HIGHWAY MAPS
 LOS ANGELES COUNTY, CALIF.
 RAY E. JEE
 COUNTY RECORDER
 BY *W. J. Free*

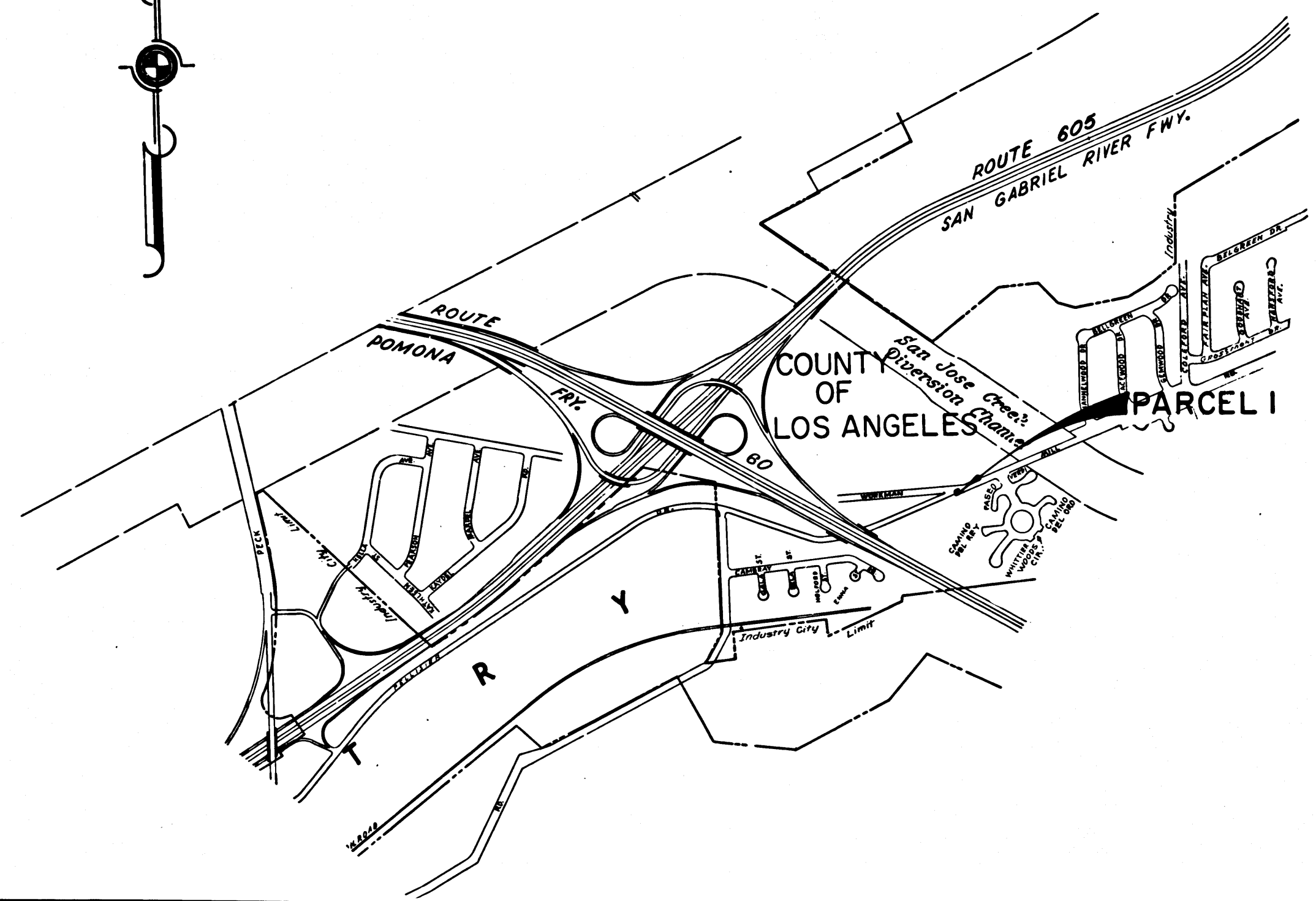
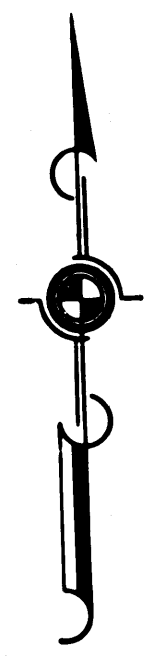

STATE OF CALIFORNIA
 TRANSPORTATION AGENCY
 DEPARTMENT OF PUBLIC WORKS
 DIVISION OF HIGHWAYS
PROPOSED RELINQUISHMENT

SCALE
 0 600 1200 1800 2400

DR'N BY <i>M. A. C.</i>	R/W MAP NO. <i>F-1900</i>
C'LC BY <i>M. M.</i>	REF. MAP NO.
C'K'D BY <i>G. D. H.</i>	REL- 651
REVISED	

DIST	COUNTY	ROUTE	POST MILES	SHEET NO.	TOTAL SHEETS
07	L.A.	605	17.6	2	2

Anthony
 DEPUTY DISTRICT ENGINEER
 March 1, 1968
 DATE

FILED WITH LOS ANGELES
 COUNTY RECORDER, RAY E. LEE
 MAR 7 1968

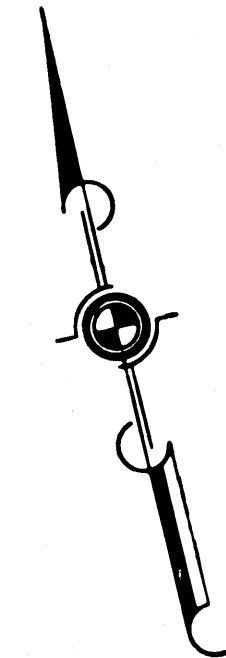

LA PUENTE MILL PROPERTY

D: 88 - 10, 11

COUNTY OF

LOS ANGELES

PARCEL 1

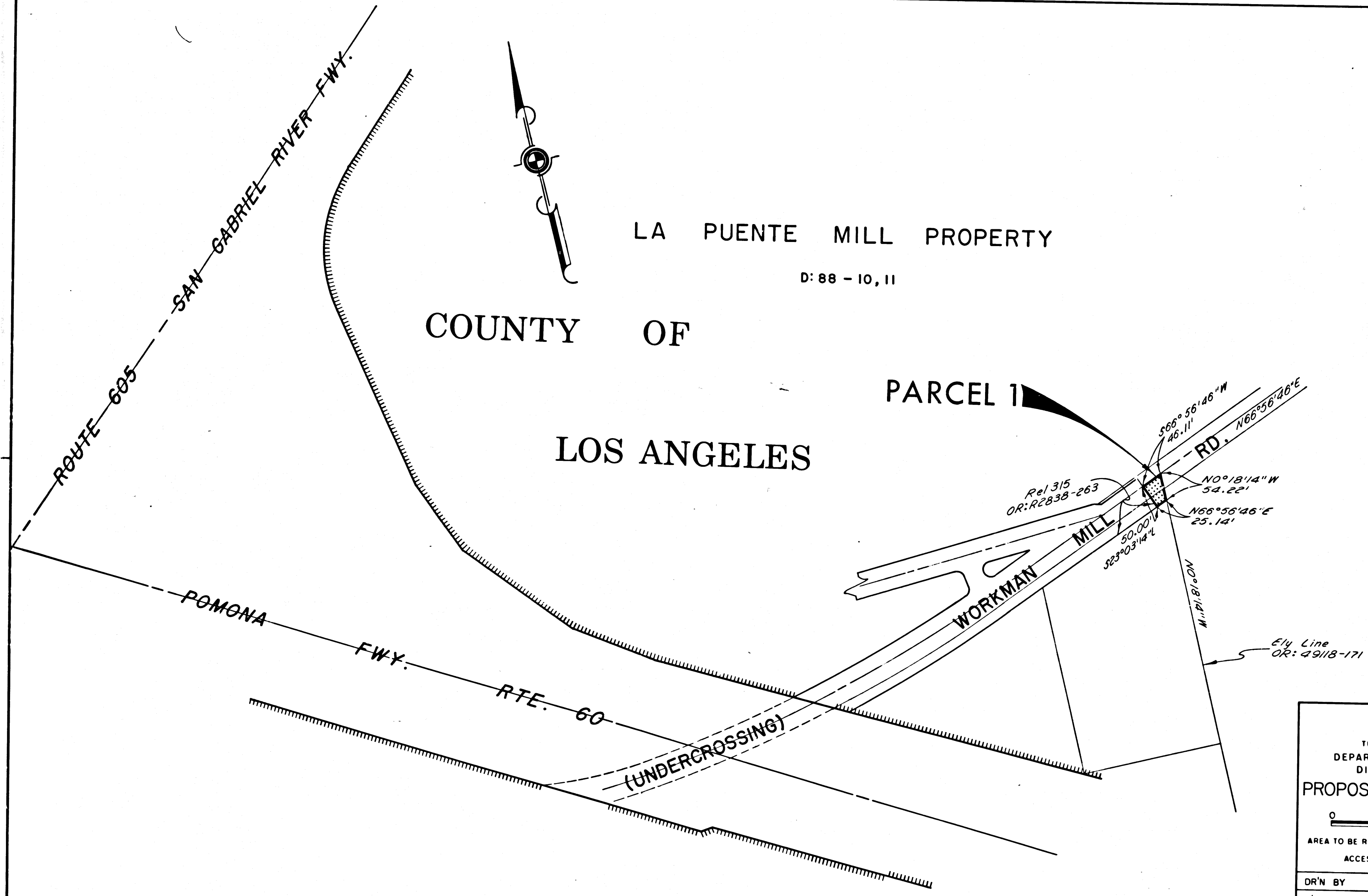

STATE OF CALIFORNIA
 TRANSPORTATION AGENCY
 DEPARTMENT OF PUBLIC WORKS
 DIVISION OF HIGHWAYS

PROPOSED RELINQUISHMENT

0 100 200 300 400

AREA TO BE RELINQUISHED SHOWN THUS

ACCESS PROHIBITED

DR'N BY	M. A. C.	R/W MAP NO.	F-1966
C'LC BY	M. M.	REF. MAP NO.	
C'K'D BY	G. D. W.	REL-	651
REVISED			