

DIST	COUNTY	ROUTE	SECTION	SHEET NO.	TOTAL SHEETS
Old 07	L.A.	23	A	1	2
NEW 07 L.A. 14 29					

BK 7  
Pg 99

STATE OF CALIFORNIA  
TRANSPORTATION AGENCY  
DEPARTMENT OF PUBLIC WORKS  
DIVISION OF HIGHWAYS

RIGHT OF WAY MAPS OF  
**STATE HIGHWAY**  
COUNTY OF LOS ANGELES  
at the intersection of Bouquet Canyon Road  
and Soledad Canyon Road

*C. W. Hoy*  
DEPUTY DISTRICT ENGINEER  
March 20, 1969  
DATE

2518

FILED  
AT REQUEST OF  
DEPT. OF PUBLIC WORKS  
MAR 26, 1969  
4:48 PAST 2 PM  
IN BOOK 7  
AT PAGE 99  
OF STATE HIGHWAY MAPS  
LOS ANGELES COUNTY, CALIF.  
RAY E. LEE  
COUNTY RECORDER  
BY *J. K. ...* FREE

248

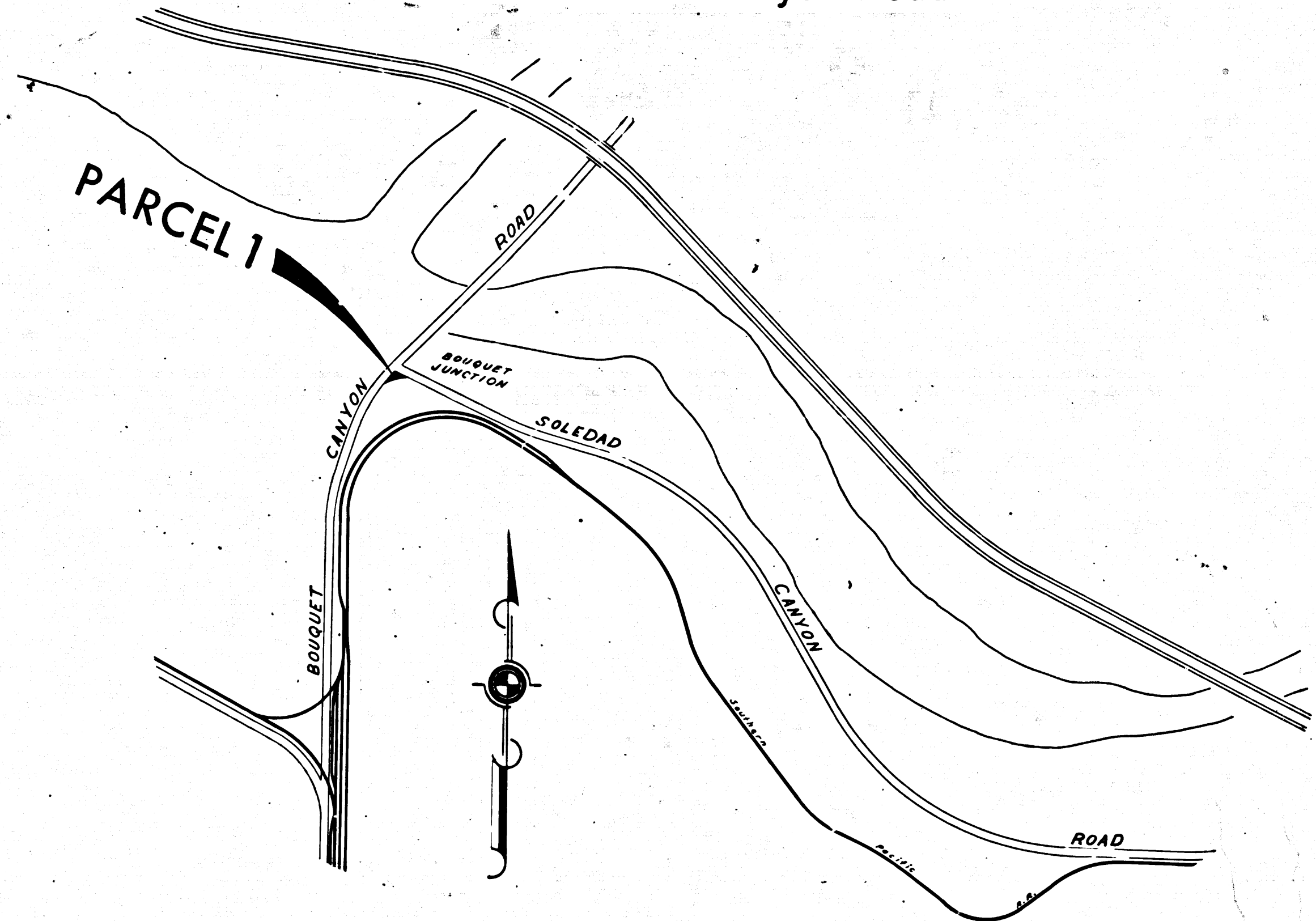

STATE OF CALIFORNIA  
TRANSPORTATION AGENCY  
DEPARTMENT OF PUBLIC WORKS  
DIVISION OF HIGHWAYS  
**PROPOSED RELINQUISHMENT**

SCALE  
0 600 1200 1800 2400

DR'N BY U. W. K.	R/W MAP NO. 20702-C
C'LC BY G. D. W.	REF. MAP NO.
C'K'D BY M. M.	REL-697
REVISED	

248

OLD	DIST	COUNTY	ROUTE	SECTION	SHEET NO.	TOTAL SHEETS
07	07	L.A.	23	A	2	2
NEW	07	L.A.	14	29		

Bx 7  
Pg 100

*R.W. Fisher*  
 SENIOR SURVEY ENGINEER  
 March 20, 1962  
 DATE  
 FILED WITH LOS ANGELES  
 COUNTY RECORDER, RAY E. LEE  
 MAR 26 1962

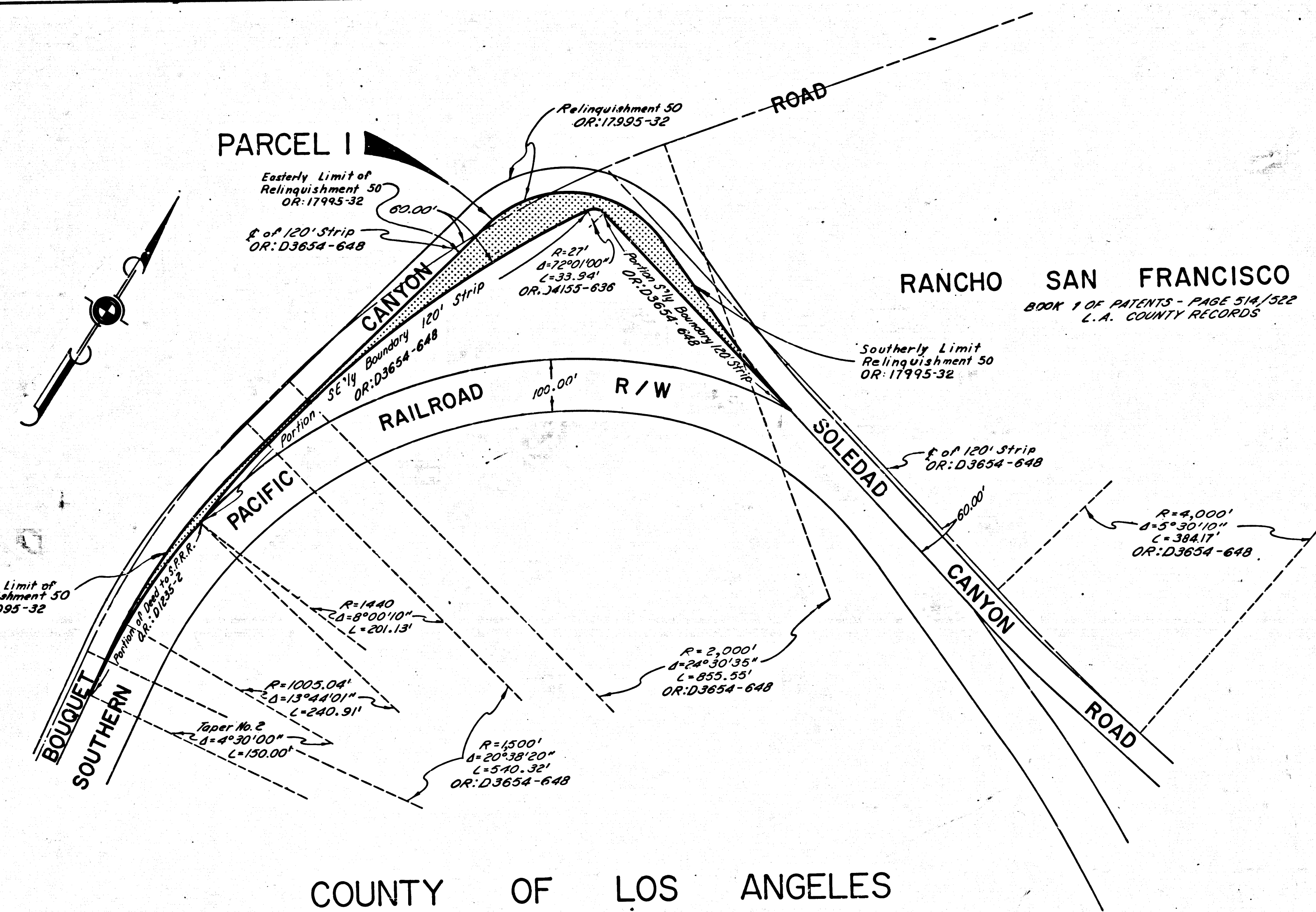

COUNTY OF LOS ANGELES

STATE OF CALIFORNIA  
 TRANSPORTATION AGENCY  
 DEPARTMENT OF PUBLIC WORKS  
 DIVISION OF HIGHWAYS

**PROPOSED RELINQUISHMENT**

0 50 100 150 200

AREA TO BE RELINQUISHED SHOWN THUS [Dotted Pattern]

ACCESS PROHIBITED [Hatched Pattern]

DR'N BY M.A.C	R/W MAP NO. 20702-C
C'LC BY G.D.W.	REF. MAP NO. D-4008-6
C'K'D BY M.M.	REL-697
REVISED	