

DIST	COUNTY	ROUTE	POST MILES	SHEET NO.	TOTAL SHEETS
07	L.A.	91	0.0-0.8	1	4

STATE OF CALIFORNIA  
 TRANSPORTATION AGENCY  
 DEPARTMENT OF PUBLIC WORKS  
 DIVISION OF HIGHWAYS

*A. H. Himmelfarb*  
 DEPUTY DISTRICT ENGINEER  
 August 5, 1969  
 DATE

RIGHT OF WAY MAPS OF  
**STATE HIGHWAY**  
 IN THE COUNTY OF LOS ANGELES,  
 BETWEEN PACIFIC COAST HIGHWAY AND PIER AVE.

2843  
 FILED  
 AT REQUEST OF  
 DEPT. OF PUBLIC WORKS  
 AUG 21, 1969  
 35 MIN. 1 P.M.  
 IN BOOK 8  
 ON PAGE 19  
 OF STATE HIGHWAY MAPS  
 LOS ANGELES COUNTY, CALIF.  
 RAY E. LEE  
 COUNTY ENGINEER  
*Free*

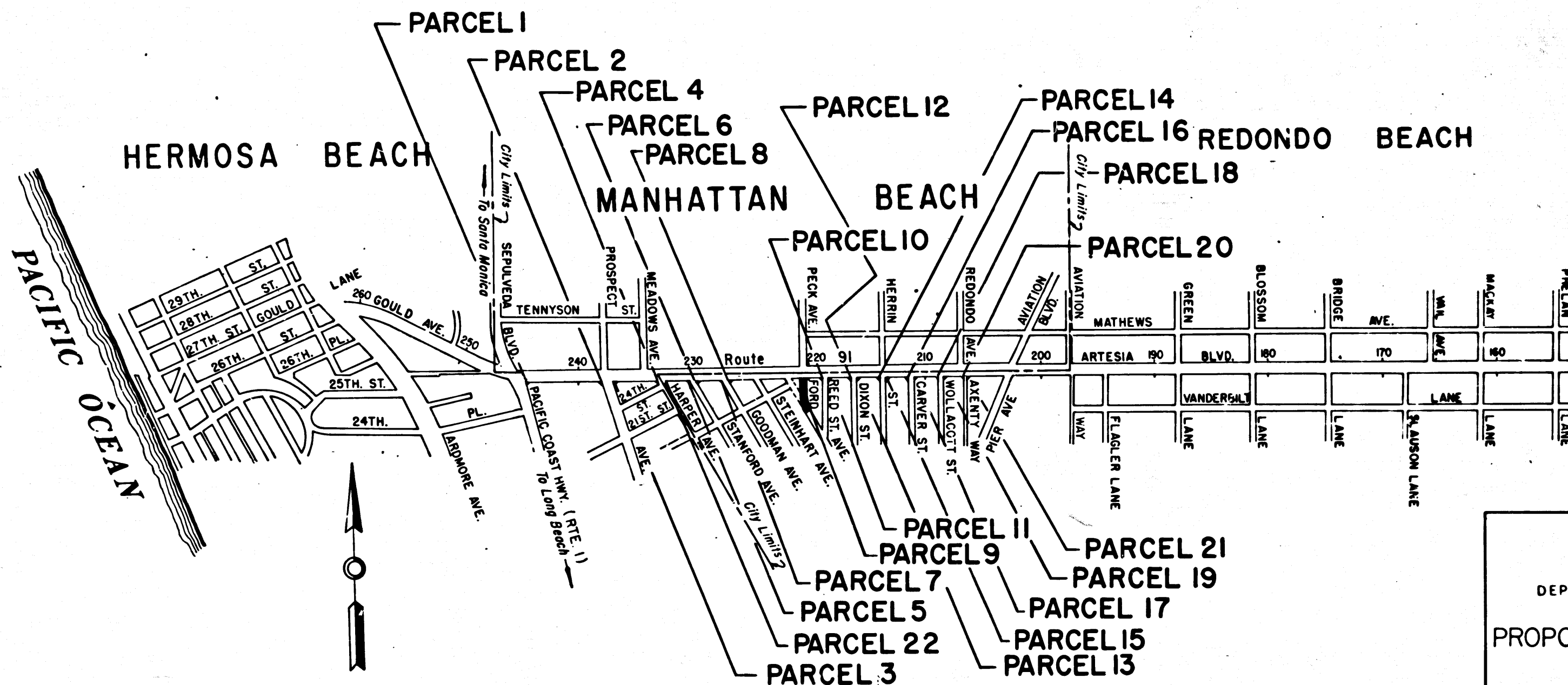

STATE OF CALIFORNIA  
 TRANSPORTATION AGENCY  
 DEPARTMENT OF PUBLIC WORKS  
 DIVISION OF HIGHWAYS  
**PROPOSED RELINQUISHMENT**

SCALE IN FEET  
 600 0 600 1200 1800

DR.'s BY L.W.A.	R/W MAP NO. 2 4071
C'LC BY G.D.W.	REF MAP NO.
CK'D BY G.H.	REL-727,728
REVISED	729

COUNTY ENGINEER'S COPY

9/19-22 135

FILED WITH LOS ANGELES  
COUNTY RECORDER, RAY E. LEE  
AUG 21 1969

DIST	COUNTY	ROUTE	POST MILES	SHEET NO.	TOTAL SHEETS
07	L.A.	91	0.0-0.8	2	4

NO.	COURSE	DISTANCE
A	S89°47'30"E	20.00'
B	S38°25'44"W	24.75'
C	N13°21'10"W	20.00'
D	N89°47'30"W	5.00'
E	N16°50'35"W	5.00'
F	S53°13'00"E	8.04'
G	S89°47'30"E	25.00'
H	N16°50'35"W	24.88'
J	S36°52'27"W	29.65'
K	S88°26'55"W	10.00'
L	N29°38'40"W	10.00'
M	S60°05'56"E	17.06'

CITY OF MANHATTAN BEACH



*R.W. Fisher*  
SENIOR HIGHWAY ENGINEER  
August 5, 1969  
DATE

MEADOWS AVE.

CITY OF MANHATTAN BEACH  
CITY OF HERMOSA BEACH

ARTESIA

BLYD.

PARCEL 4

PARCEL 1

PARCEL 2

PARCEL 3

PACIFIC COAST HIGHWAY  
(SEPULVEDA BLVD.)  
N 13° 21' 10" W

BLOCK 83  
SECOND ADDITION TO  
HERMOSA BEACH

M.B. 3-11/12

PROSPECT AVE.

24<sup>TH</sup> ST.

WALTER ST.

RANSOM REDONDO HOME TRACT

HARPER AVE.

CITY OF HERMOSA BEACH

STATE OF CALIFORNIA  
TRANSPORTATION AGENCY  
DEPARTMENT OF PUBLIC WORKS  
DIVISION OF HIGHWAYS  
PROPOSED RELINQUISHMENT

0 50 100 150 200

AREA TO BE RELINQUISHED SHOWN THUS [Hatched Box]  
ACCESS PROHIBITED [Dashed Line]

DR'N BY <i>L.M.K.</i>	R/W MAP NO. <i>2-4071-1</i>
C'LC BY <i>G.D.W.</i>	REF. MAP NO.
C'K'D BY <i>G.K.</i>	REL-727,728
REVISED	729

FILED WITH LOS ANGELES COUNTY RECORDER, RAY E. LEE	DIST	COUNTY	ROUTE	POST MILES	SHEET NO.	TOTAL SHEETS
AUG 21 1969	07	L.A.	81	0.0-0.8	3	4

*R.W.F.H.*  
SENIOR HIGHWAY ENGINEER  
August 5, 1969  
DATE

CITY OF MANHATTAN BEACH

PECK AVE.

BLVD.  $S 89^{\circ}31'20''E$

PARCEL 10

$S 89^{\circ}31'20''E$  155.76'  $S 45^{\circ}28'32''W$  14.14'

OR: 3723-729

$R=400.00'$   
 $\Delta=00^{\circ}34'29''$   
 $L=4.01'$

$N 89^{\circ}54'11''E$

N'Ely Corner of Lot 6

OR: 3723-719

$S 89^{\circ}31'20''E$  155.76'

ST. REED

40'

500'23'00"W

$S 61^{\circ}20'50''W$  50.00'

$S 61^{\circ}20'50''W$  50.00'

$N 61^{\circ}20'50''E$

$N 28^{\circ}39'10''W$  103.28'

BLK. 175

S'ly Corner of Lot 11

OR: 3723-719

$S 61^{\circ}20'50''W$  50.00'

PARCEL 9

$R=480.00'$   
 $\Delta=20^{\circ}40'21''$   
 $L=167.04'$

$N 28^{\circ}39'10''W$  103.28'

OR: D383-815

$S 28^{\circ}39'10''E$

LANE

WYLLIE AVE.

STEINHART AVE.

GOODMAN AVE.

STANFORD AVE.

HARPER AVE.

ARTESIA

REDONDO VILLA TRACT

M. B. 10/86-87

CITY OF REDONDO BEACH

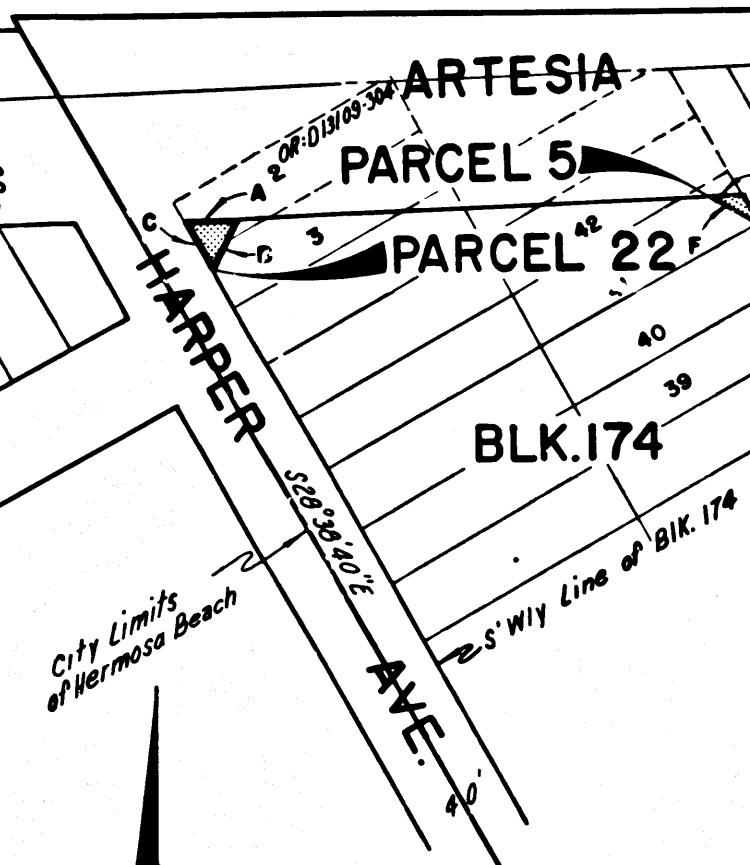

NO.	BEARING	DISTANCE
A	$S 88^{\circ}26'55''W$	20.00'
B	$N 29^{\circ}54'18''E$	20.87'
C	$S 28^{\circ}38'40''E$	20.00'
D	$S 88^{\circ}26'55''W$	10.00'
E	$N 28^{\circ}38'45''W$	10.00'
F	$S 60^{\circ}05'56''E$	17.06'
G	$N 88^{\circ}26'55''E$	20.00'
H	$S 23^{\circ}23'44''W$	22.58'
J	$N 28^{\circ}38'45''W$	23.00'

NO.	BEARING	DISTANCE
K	$S 88^{\circ}26'55''W$	10.00'
L	$S 28^{\circ}38'30''E$	10.00'
M	$S 60^{\circ}05'56''E$	17.06'
N	$N 88^{\circ}26'55''E$	20.00'
P	$S 28^{\circ}54'09''W$	20.87'
R	$N 28^{\circ}38'50''W$	20.00'
S	$N 89^{\circ}31'20''W$	10.00'
T	$N 00^{\circ}28'00''E$	10.00'
U	$S 44^{\circ}31'49''E$	14.14'

STATE OF CALIFORNIA  
TRANSPORTATION AGENCY  
DEPARTMENT OF PUBLIC WORKS  
DIVISION OF HIGHWAYS

**PROPOSED RELINQUISHMENT**

0 50 100 150 200

AREA TO BE RELINQUISHED SHOWN THUS

ACCESS PROHIBITED

DR'N BY U.W.K.	R/W MAP NO. R 4071-2
C'LC BY G.D.W.	REF MAP NO.
C'K'D BY B.H.	REL-727,728
REVISED 8-17-69	729

COUNTY ENGINEER'S COPY

FILED WITH LOS ANGELES  
COUNTY RECORDER, RAY E. LEE  
AUG 21 1969

DIST	COUNTY	ROUTE	POST MILES	SHEET NO.	TOTAL SHEETS
07	L.A.	91	0.0-0.8	4	4

*R.W. Felton*  
SENIOR HIGHWAY ENGINEER  
August 5, 1969  
DATE

CITY OF MANHATTAN BEACH

NO.	BEARING	DISTANCE
A	S45°28'12"W	14.14'
B	S89°31'20"E	10.00'
C	N00°28'00"E	10.00'
D	N89°31'20"W	10.00'
E	N00°28'00"E	10.00'
F	S44°31'48"E	14.14'
G	S89°31'20"E	10.00'
H	S45°28'12"W	14.14'
J	N00°28'00"E	10.00'

NO.	BEARING	DISTANCE
K	N89°31'20"W	10.00'
L	N00°27'20"E	10.00'
M	S44°31'58"E	14.15'
N	S89°31'20"E	10.00'
P	S45°28'01"W	14.14'
R	N00°27'20"E	10.00'
S	N89°31'20"W	10.00'
T	S44°32'20"E	14.15'
U	N00°26'50"E	10.00'

NO.	BEARING	DISTANCE
V	S89°31'20"E	10.00'
W	S45°27'41"W	14.14'
X	N00°26'50"E	10.00'
Y	N00°26'50"E	10.00'
Z	N89°31'20"W	10.00'
ZZ	S44°32'20"E	14.15'
AA	N00°26'50"E	10.00'
BB	S45°27'41"W	14.14'
CC	S89°31'20"E	10.00'

NO.	BEARING	DISTANCE
DD	N89°31'20"W	10.00'
EE	N00°26'10"E	10.00'
FF	S44°32'41"E	14.15'

REDO NDO AVE.

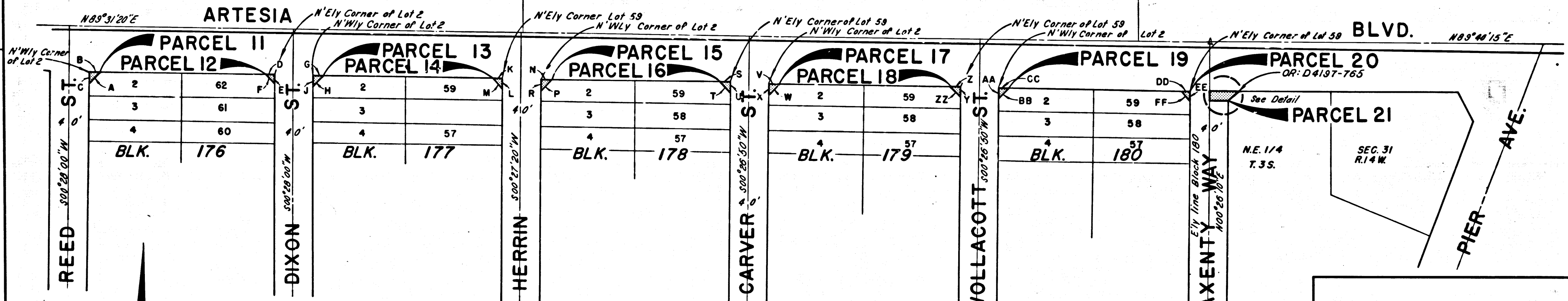

CITY OF REDONDO BEACH

REDONDO VILLA TRACT  
M.B. 10/85-87

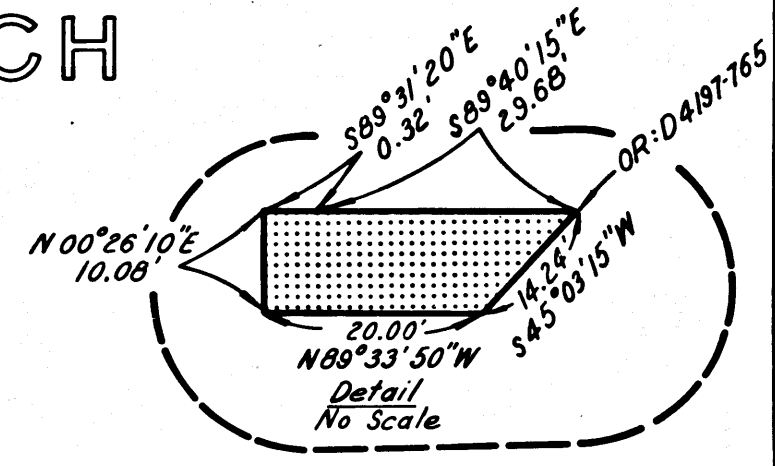
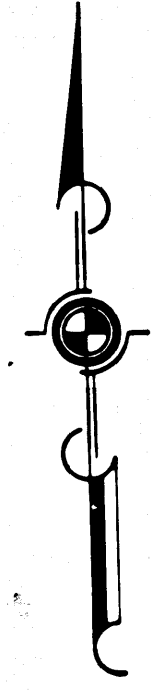

STATE OF CALIFORNIA  
TRANSPORTATION AGENCY  
DEPARTMENT OF PUBLIC WORKS  
DIVISION OF HIGHWAYS

**PROPOSED RELINQUISHMENT**

0 50 100 150 200

AREA TO BE RELINQUISHED SHOWN THUS [Hatched Box]

ACCESS PROHIBITED [Dashed Line]

DR'N BY <i>U.W.K.</i>	R/W MAP NO. <i>R 4071-3</i>
C'LC BY <i>G.D.W.</i>	REF MAP NO.
C'K'D BY <i>G.H.</i>	<b>REL-727,728</b>
REVISED 6-17-69	729

COUNTY ENGINEER'S COPY