

DIST	COUNTY	ROUTE	POST MILES	SHEET NO.	TOTAL SHEETS
07	LA	605	9.5/10.4	1	5

STATE OF CALIFORNIA  
 TRANSPORTATION AGENCY  
 DEPARTMENT OF PUBLIC WORKS  
 DIVISION OF HIGHWAYS

*A.L. Hummel*  
 DEPUTY DISTRICT ENGINEER  
 REGISTERED CIVIL ENGINEER NO. 6416  
 January 25, 1972  
 DATE

RIGHT OF WAY MAPS OF  
**STATE HIGHWAY**  
 IN THE CITY OF SANTA FE SPRINGS,  
 BETWEEN CLARKMAN STREET AND NOVA STREET

3793  
 FILED  
 AT REQUEST OF  
 DEPT. OF PUBLIC WORKS  
 MAR. 27 1972  
 1 PAST 4PM  
 IN BOOK 10  
 AT PAGE 8  
 OF STATE HIGHWAY MAPS  
 LOS ANGELES COUNTY, CALIF.  
 COUNTY RECORDER  
 Deputy  
*Free*

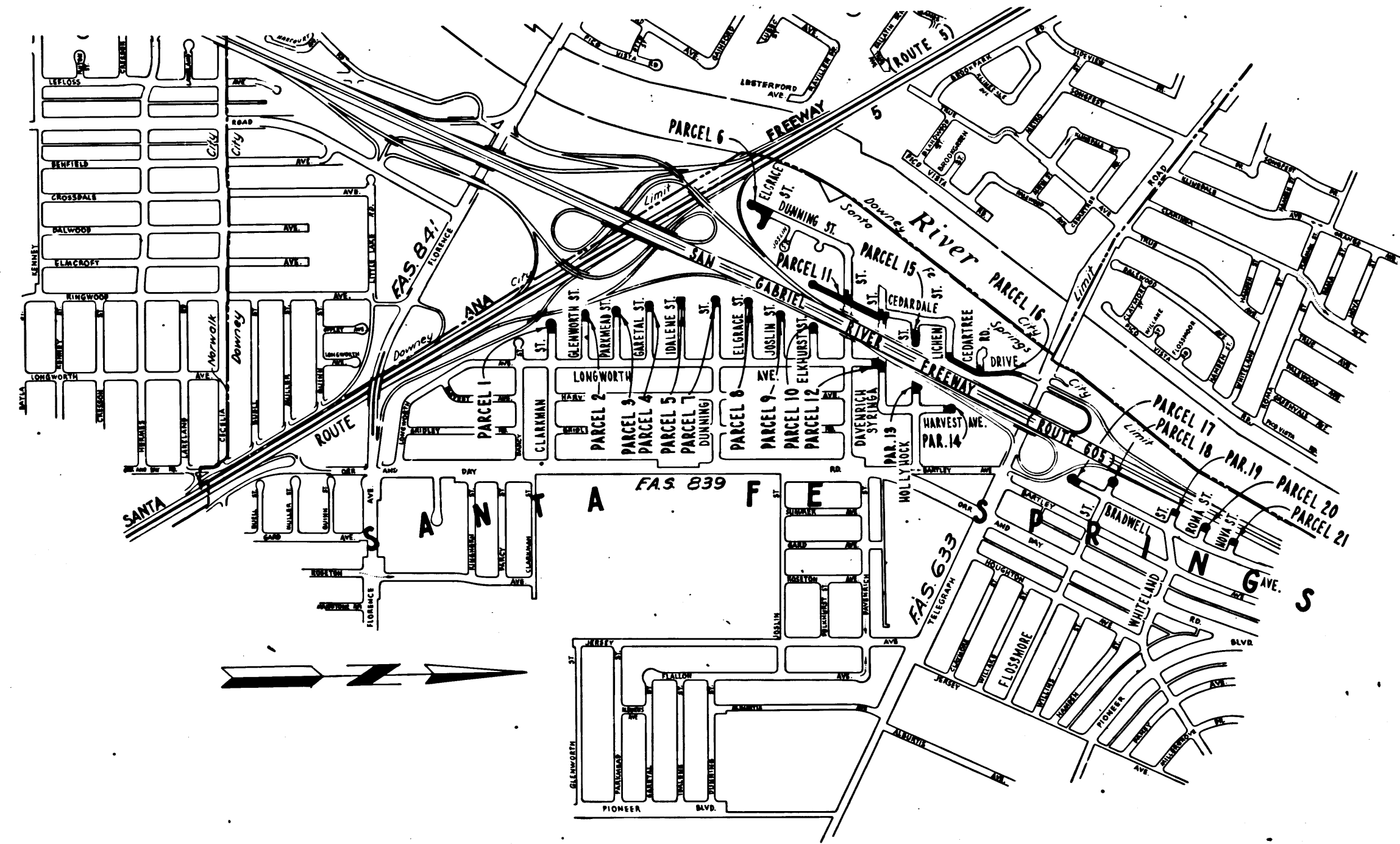

INTERSTATE

STATE OF CALIFORNIA  
 TRANSPORTATION AGENCY  
 DEPARTMENT OF PUBLIC WORKS  
 DIVISION OF HIGHWAYS  
 PROPOSED RELINQUISHMENT

SCALE  
 0 600 1200 1800 2400

DR'N BY H. LEE	R/W MAP NO. F-1961 F-1962
C'LC BY D. DARRIS	REF. MAP NO. 156-17
C'K'D BY H. WEITZ	<b>REL-840</b>
REVISED	

10/8/72

DIST	COUNTY	ROUTE	POST MILES	SHEET NO	TOTAL SHEETS
07	LA	605	9.5/10.4	2	5

*R.W. Folkins*  
 DISTRICT RIGHT OF WAY ENGINEER  
 January 25, 1972  
 DATE

FILED WITH LOS ANGELES  
 COUNTY RECORDER  
 MAR 27 1972

CITY OF

SANTA FE SPRINGS

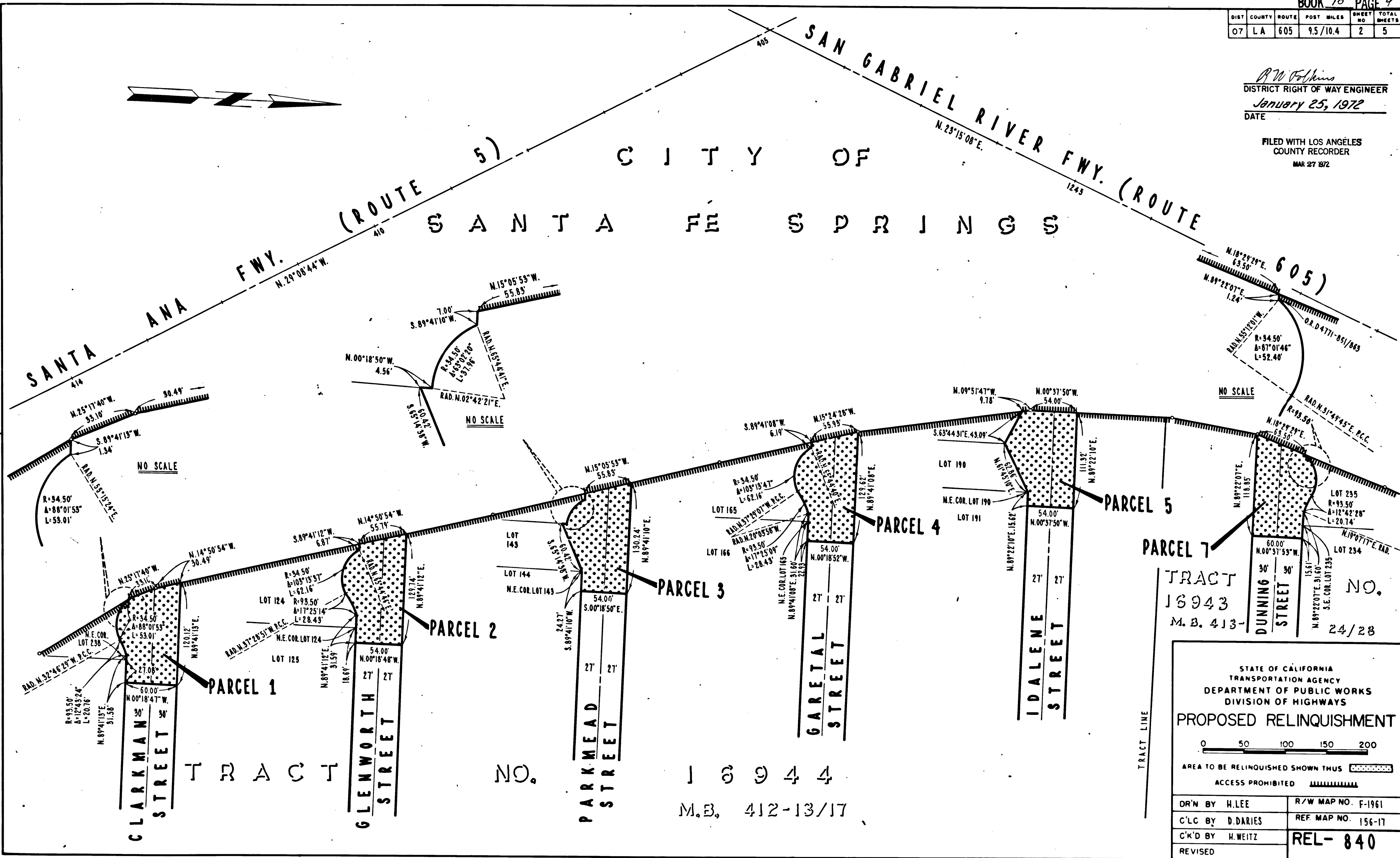

TRACT NO. 16943  
 M.B. 413-  
 DUNNING STREET  
 30' 30'  
 15.61'  
 31.60'  
 S.E. COR. LOT 235  
 N. 89°22'07"E.  
 24/28

STATE OF CALIFORNIA  
 TRANSPORTATION AGENCY  
 DEPARTMENT OF PUBLIC WORKS  
 DIVISION OF HIGHWAYS

**PROPOSED RELINQUISHMENT**

0 50 100 150 200

AREA TO BE RELINQUISHED SHOWN THUS

ACCESS PROHIBITED

DR'N BY H. LEE	R/W MAP NO. F-1961
C'LC BY D. DARRIES	REF MAP NO. 156-17
C'K'D BY H. WEITZ	REL- 840
REVISED	

TRACT NO. 16944  
 M.B. 412-13/17

DIST	COUNTY	ROUTE	POST MILES	SHEET NO	TOTAL SHEETS
07	LA	605	9.5/10.4	3	5

CITY OF SANTA FE SPRINGS

*R.W. Felton*  
 DISTRICT RIGHT OF WAY ENGINEER  
 January 25, 1972  
 DATE  
 FILED WITH LOS ANGELES COUNTY RECORDER  
 MAR 27 1972

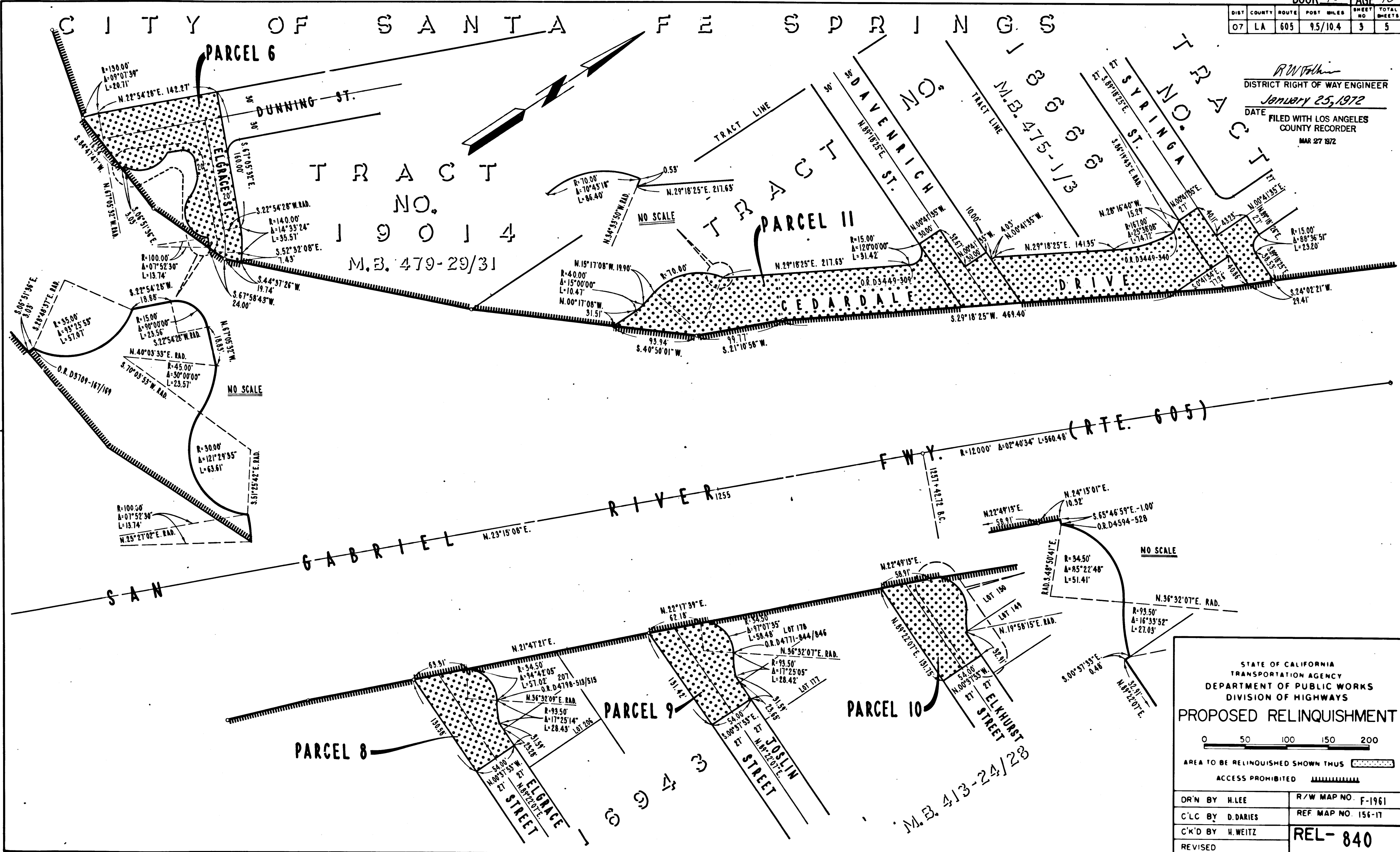

STATE OF CALIFORNIA  
 TRANSPORTATION AGENCY  
 DEPARTMENT OF PUBLIC WORKS  
 DIVISION OF HIGHWAYS

**PROPOSED RELINQUISHMENT**

0 50 100 150 200

AREA TO BE RELINQUISHED SHOWN THUS

ACCESS PROHIBITED

DR'N BY H. LEE	R/W MAP NO F-1961
C'LC BY D. DARRIES	REF MAP NO. 156-17
C'K'D BY H. WEITZ	REL- 840
REVISED	

DIST	COUNTY	ROUTE	POST MILES	SHEET NO	TOTAL SHEETS
07	LA	605	9.5/10.4	4	5

# CITY OF SANTA FE SPRINGS TRACT

*R.W. Polheim*  
 DISTRICT RIGHT OF WAY ENGINE - R  
 January 25, 1972  
 DATE

FILED WITH LOS ANGELES COUNTY RECORDER  
 MAR 27 1972

TRACT NO. 17003  
 M.B. 498-49/50

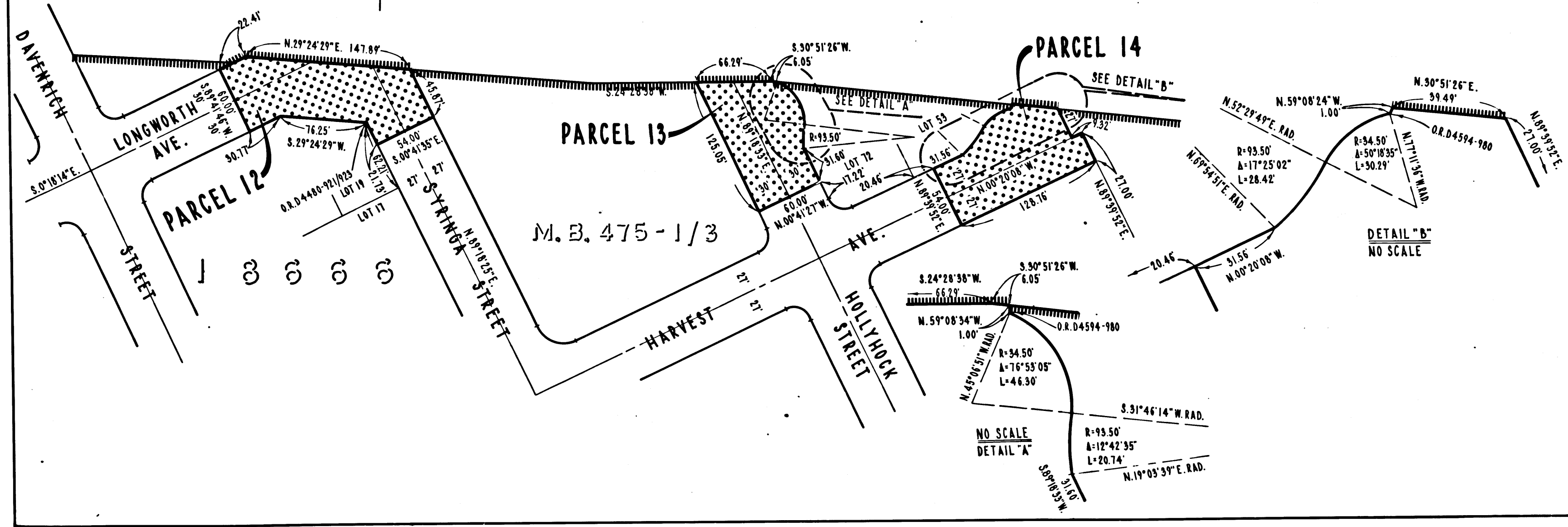
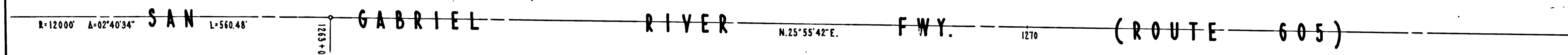
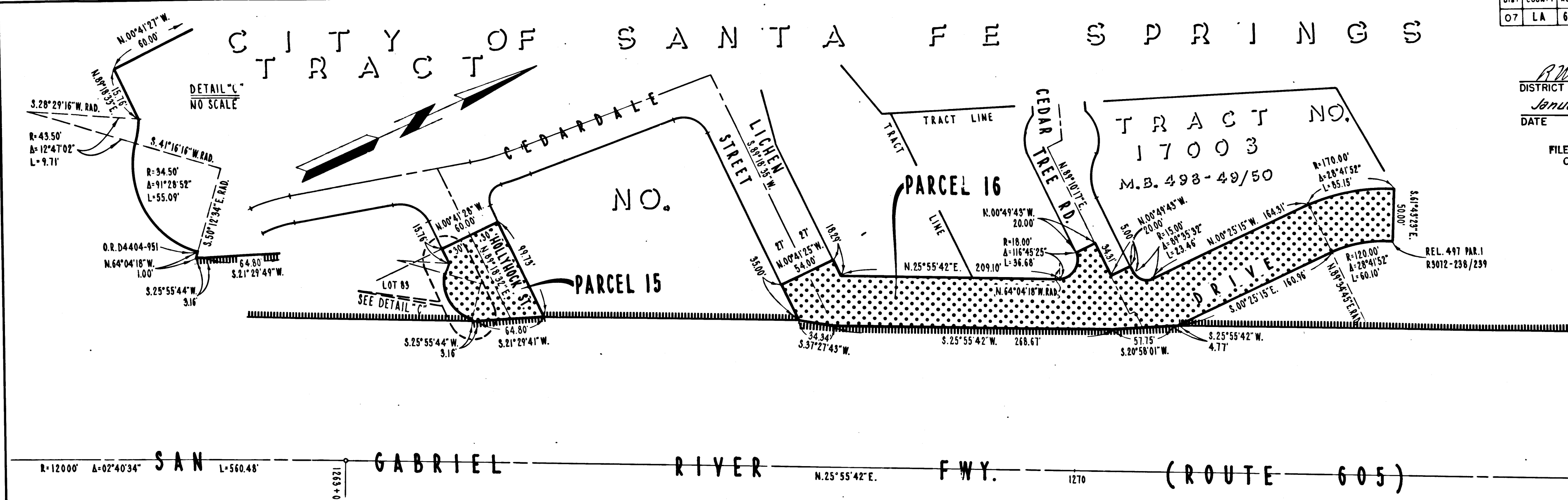

STATE OF CALIFORNIA  
 TRANSPORTATION AGENCY  
 DEPARTMENT OF PUBLIC WORKS  
 DIVISION OF HIGHWAYS

### PROPOSED RELINQUISHMENT

0 50 100 150 200

AREA TO BE RELINQUISHED SHOWN THUS

ACCESS PROHIBITED

DR'N BY H. LEE	R/W MAP NO. F-1961 F-1962
C/LC BY D. DARIES	REF MAP NO. 156-17
C/K'D BY H. WEITZ	<b>REL-840</b>
REVISED	

DIST	COUNTY	ROUTE	POST MILES	SHEET NO	TOTAL SHEETS
07	LA	605	9.5/10.4	5	5

*R.W. Felm*  
 DISTRICT RIGHT OF WAY ENGINEER  
 January 25, 1972  
 DATE

FILED WITH LOS ANGELES  
 COUNTY RECORDER  
 MAR 27 1972

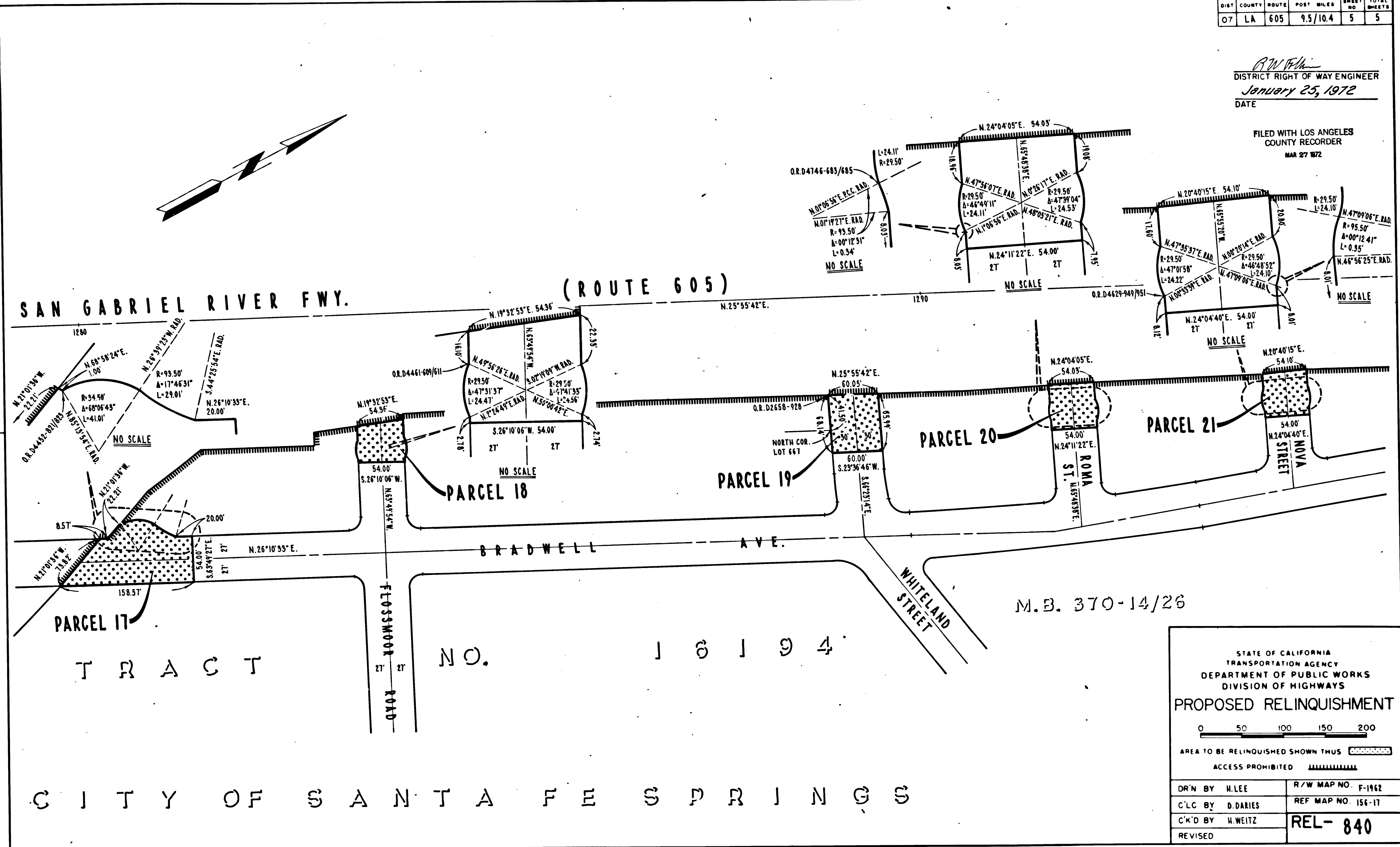
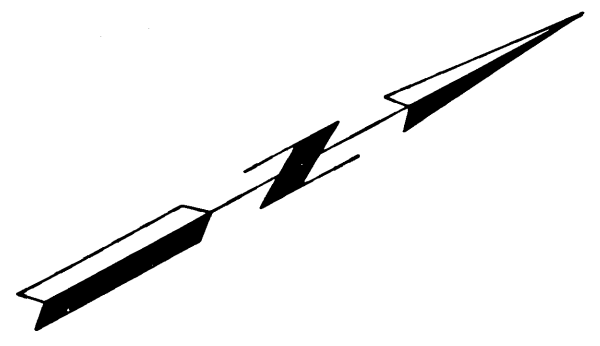

SAN GABRIEL RIVER FWY.

(ROUTE 605)

PARCEL 18

PARCEL 19

PARCEL 20

PARCEL 21

PARCEL 17

T R A C T

N O .

1 6 1 9 4

C I T Y O F S A N T A F E S P R I N G S

M.B. 370-14/26

STATE OF CALIFORNIA  
 TRANSPORTATION AGENCY  
 DEPARTMENT OF PUBLIC WORKS  
 DIVISION OF HIGHWAYS

**PROPOSED RELINQUISHMENT**

0 50 100 150 200

AREA TO BE RELINQUISHED SHOWN THUS

ACCESS PROHIBITED

DR'N BY H.LEE	R/W MAP NO. F-1962
C/LC BY D.DARIES	REF MAP NO. 156-17
CK'D BY H.WEITZ	REL- 840
REVISED	