

DIST	COUNTY	ROUTE	POST MILES	SHEET NO.	TOTAL SHEETS
07	L.A.	60	21.1/23.8	1	1

STATE OF CALIFORNIA  
 TRANSPORTATION AGENCY  
 DEPARTMENT OF PUBLIC WORKS  
 DIVISION OF HIGHWAYS

*A. J. Himmelsch*  
 DEPUTY DISTRICT ENGINEER  
 REGISTERED CIVIL ENGINEER NO. 6416  
 January 25, 1972  
 DATE

RIGHT OF WAY MAPS OF  
**STATE HIGHWAY**  
 In the County of Los Angeles on Colima Road  
 between Azusa Avenue and Otterbein Avenue

3772  
 FILED  
 AT REQUEST OF  
 DEPT. OF PUBLIC WORKS  
 MAR. 30. 1972  
 11 PAST 2 PM  
 IN BOOK 10  
 AT PAGE 13  
 OF STATE HIGHWAY MAPS  
 LOS ANGELES COUNTY, CALIF.  
 COUNTY RECORDER  
 BY *[Signature]* Deputy Free

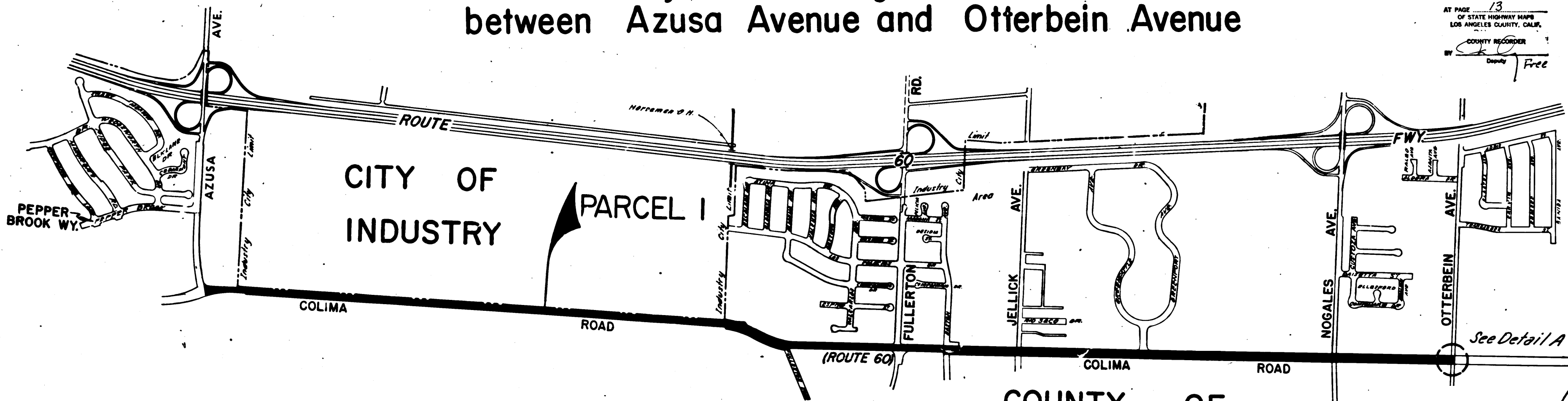

COUNTY OF  
 LOS ANGELES

"Detail A"  
 No Scale

"Detail B"  
 No Scale

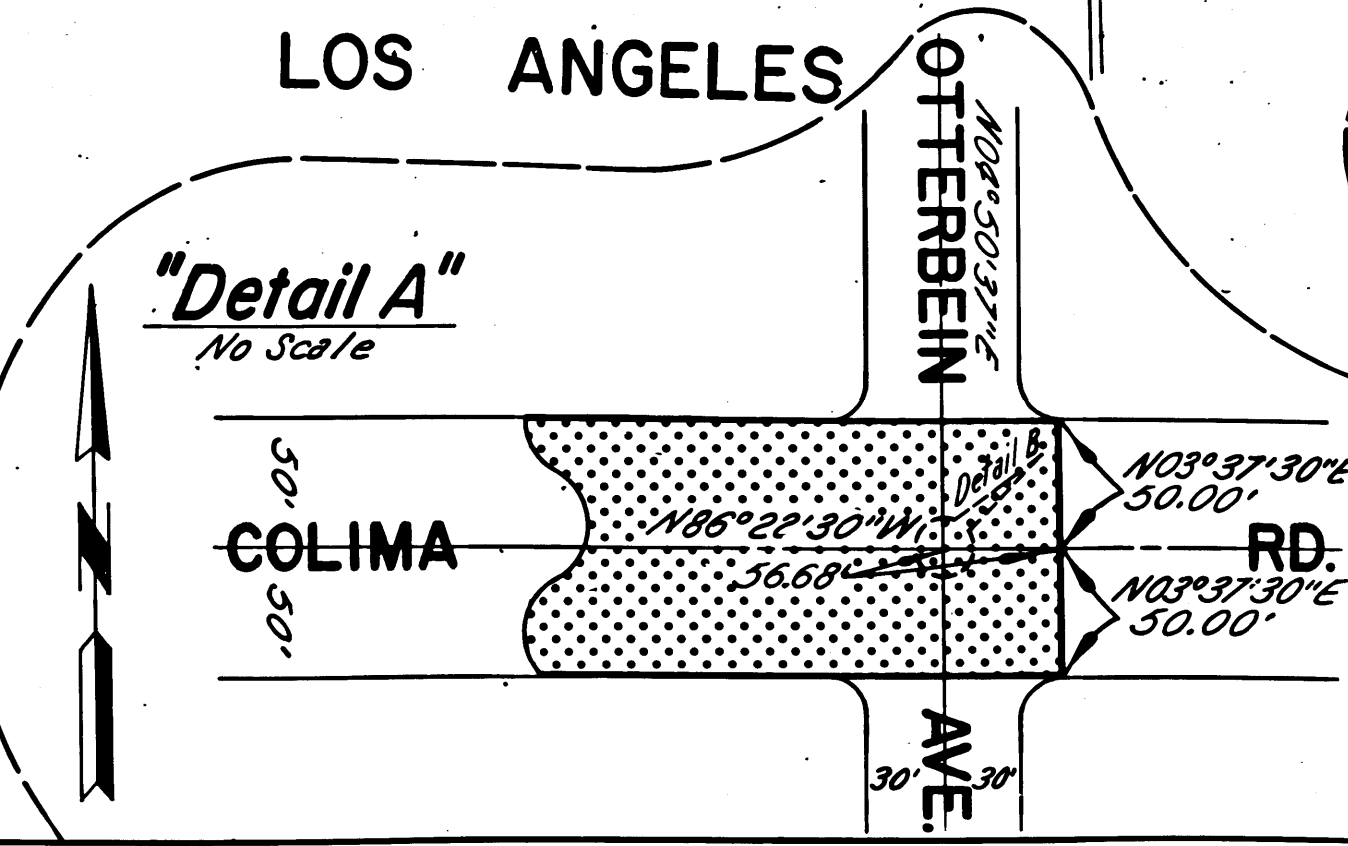

STATE OF CALIFORNIA  
 TRANSPORTATION AGENCY  
 DEPARTMENT OF PUBLIC WORKS  
 DIVISION OF HIGHWAYS

**PROPOSED RELINQUISHMENT**  
 SCALE

6 12 18 24 00

AREA TO BE RELINQUISHED SHOWN THUS

DR'N BY <i>L. W. K.</i>	R/W MAP NO. <i>P2-5322</i>
C/LC BY <i>J. M.</i>	REF. MAP NO.
C/K'D BY <i>H. L.</i>	<b>REL-615</b>
REVISED <i>1-10-72</i>	