

DIST	COUNTY	ROUTE	POST MILES	SHEET NO.	TOTAL SHEETS
07	LA	210	46.5	1	2

STATE OF CALIFORNIA
 TRANSPORTATION AGENCY
 DEPARTMENT OF PUBLIC WORKS
 DIVISION OF HIGHWAYS

A.L. Hamelbach
 DEPUTY DISTRICT ENGINEER
 REGISTERED CIVIL ENGINEER NO. 6416
 APRIL 11, 1972
 DATE

RIGHT OF WAY MAPS OF
STATE HIGHWAY

In the County of Los Angeles along Route 210 Fwy.
 at San Dimas Avenue (Undercrossing)

3972

FILED
 AT REQUEST OF
 DEPT. OF PUBLIC WORKS
 JUNE 9, 1972
 21 MIN. PAST 11AM
 IN BOOK 10
 AT PAGE 24
 OF STATE HIGHWAY MAPS,
 LOS ANGELES COUNTY, CALIF.
 COUNTY RECORDER
 Deputy Free

COUNTY OF LOS ANGELES

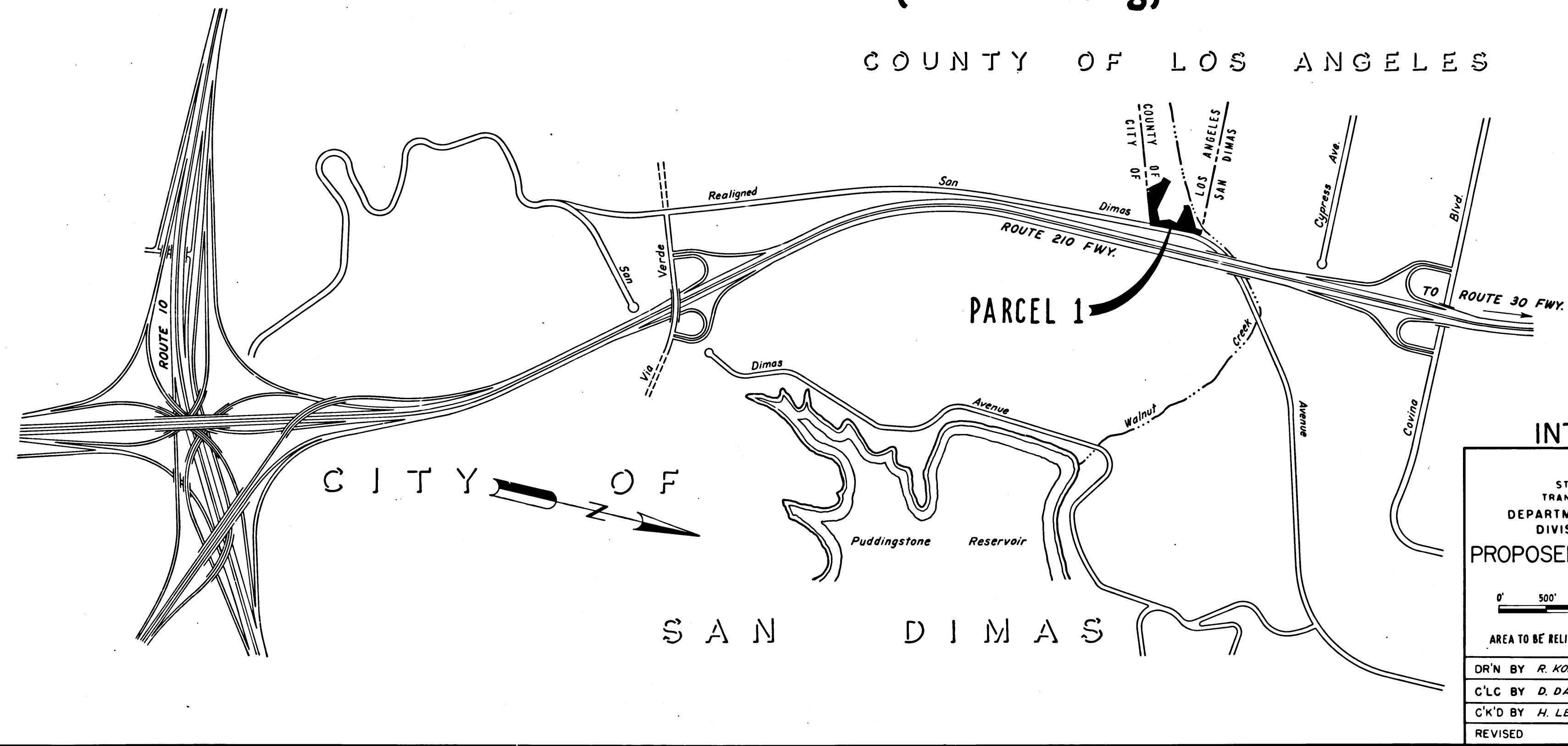

INTERSTATE

STATE OF CALIFORNIA
 TRANSPORTATION AGENCY
 DEPARTMENT OF PUBLIC WORKS
 DIVISION OF HIGHWAYS

PROPOSED RELINQUISHMENT

0' 500' 1000' 1500' 2000' 2500'

AREA TO BE RELINQUISHED SHOWN THUS

DR'N BY R. KOSINSKI	R/W MAP NO. F-1243
C'LC BY D. DARIES	CONTRACT NO. 07-012424
C'K'D BY H. LEE	REL-836
REVISED	

COUNTY ENGINEER'S COPY

FILED WITH LOS ANGELES
COUNTY RECORDER
JUN 9 1972

DIST	COUNTY	ROUTE	POST MILES	SHEET NO.	TOTAL SHEETS
07	LA	210	46.5	2	2

R.W.F.M.
DISTRICT RIGHT OF WAY ENGINEER
APRIL 11, 1972
DATE

COUNTY OF LOS ANGELES

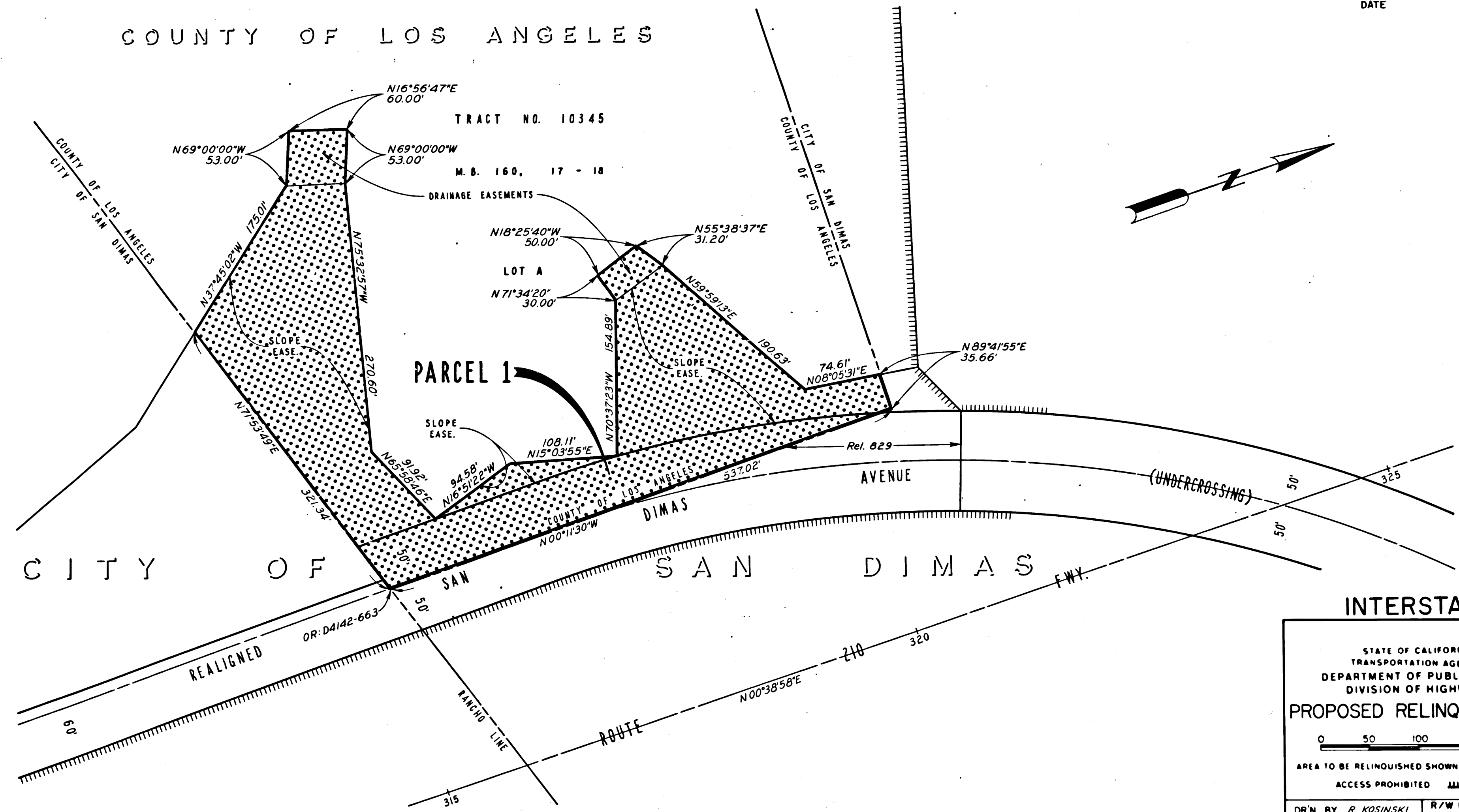

INTERSTATE

STATE OF CALIFORNIA
TRANSPORTATION AGENCY
DEPARTMENT OF PUBLIC WORKS
DIVISION OF HIGHWAYS

PROPOSED RELINQUISHMENT

0 50 100 150 200

AREA TO BE RELINQUISHED SHOWN THUS [Hatched Box]

ACCESS PROHIBITED [Dashed Line]

DR'N BY R. KOSINSKI	R/W MAP NO. F-1243
C'LC BY D. DARIES	CONTRACT NO. 07-012424
C'K'D BY H. LEE	REL-836
REVISED	