

DIST	COUNTY	ROUTE	POST MILES	SHEET NO.	TOTAL SHEETS
07	LA	210	44.5	1	1

STATE OF CALIFORNIA
 TRANSPORTATION AGENCY
 DEPARTMENT OF PUBLIC WORKS
 DIVISION OF HIGHWAYS

RIGHT OF WAY MAPS OF
STATE HIGHWAY
In the City of Glendora along Route 210 Fwy.
at Allen Avenue (Undercrossing)

A. J. Himmelsbach
 DEPUTY DISTRICT ENGINEER
 REGISTERED CIVIL ENGINEER NO. 6416
 APRIL 24, 1972
 DATE

4292
 FILED
 AT REQUEST OF
 DEPT. OF PUBLIC WORKS
 JUNE 20, 1972
 29 PM 3 PM
 IN BOOK 10
 AT PAGE 28
 OF STATE HIGHWAY MAPS
 LOS ANGELES COUNTY, CALIF.
 COUNTY ENGINEER
J. L. H. H. H. FRSE

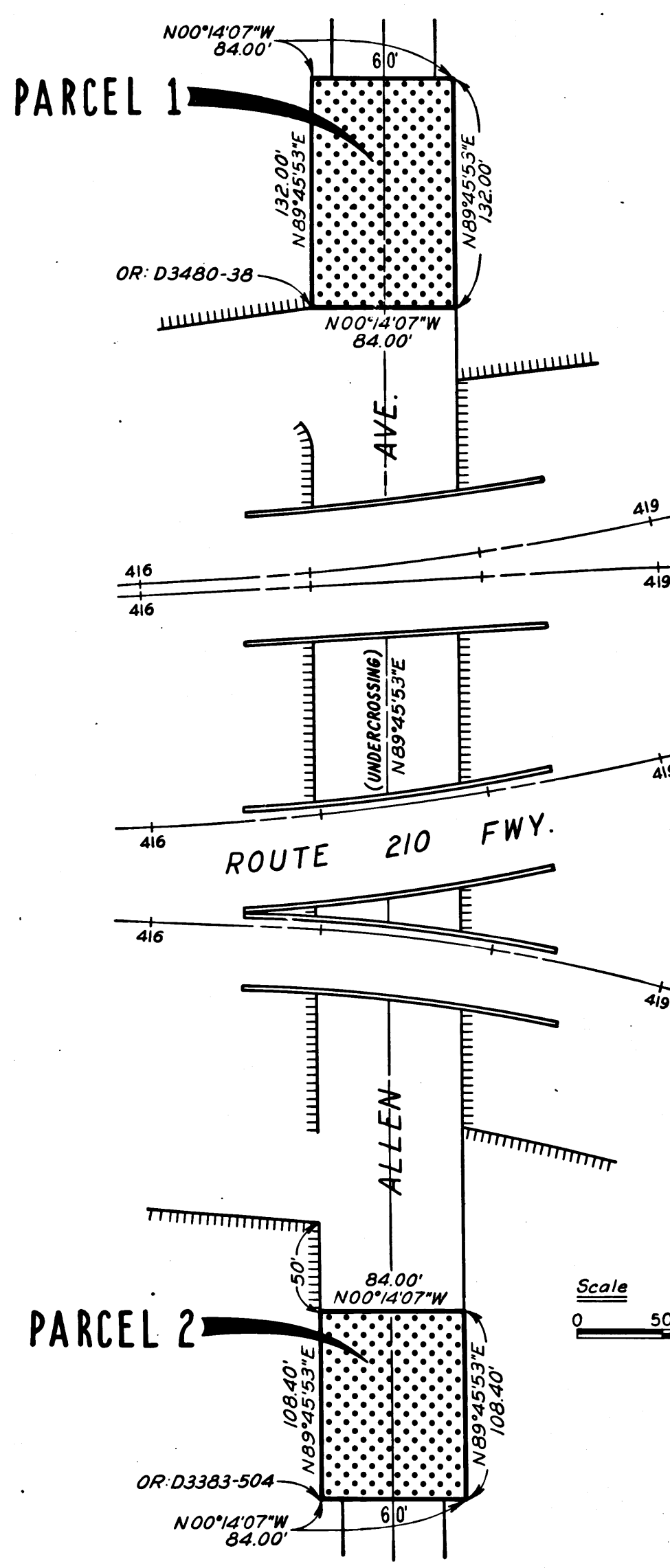

RANCHO SAN JOSE ADDITION
 M. R. 60, P. 8

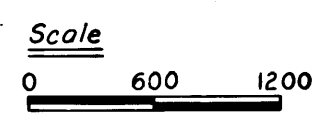
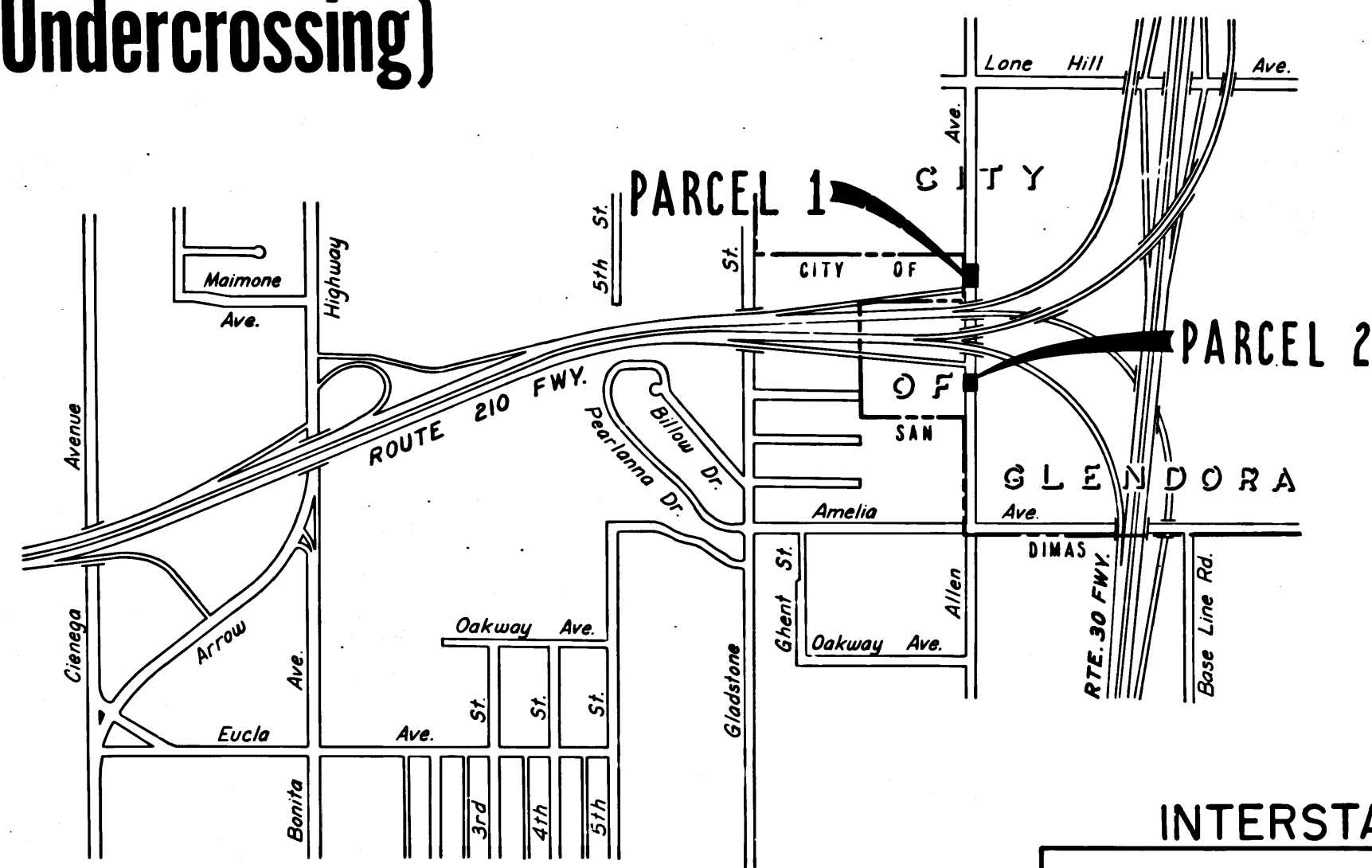
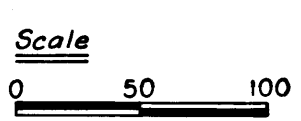

INTERSTATE

STATE OF CALIFORNIA
 TRANSPORTATION AGENCY
 DEPARTMENT OF PUBLIC WORKS
 DIVISION OF HIGHWAYS
PROPOSED RELINQUISHMENT

ACCESS PROHIBITED [dashed line symbol]
 AREA TO BE RELINQUISHED SHOWN THUS [dotted pattern symbol]

DR'N BY R. KOSINSKI	R/W MAP NO. F-1242
C'LC BY D. DARIES	CONTRACT NO. 07-012424
C'K'D BY H. LEE	REL-830
REVISED	