

STATE OF CALIFORNIA  
 TRANSPORTATION AGENCY  
 DEPARTMENT OF PUBLIC WORKS  
 DIVISION OF HIGHWAYS

RIGHT OF WAY MAPS OF  
 STATE HIGHWAY  
 In Los Angeles County Along Rte. 57 Fwy.  
 Between Los Angeles-Orange County Line and  
 0.2 mi West of Rte. 60/57 Interchange.

SHEET NO.	TOTAL SHEETS
07	19

*A.L. Hill*  
 DEPUTY DISTRICT ENGINEER  
 REGISTERED CIVIL ENGINEER NO. 6466  
 November 22, 1972

Recorded in the Office  
 of the County Recorder

LOS ANGELES COUNTY

S.H.M.B. No 10-66  
 January 23, 1973

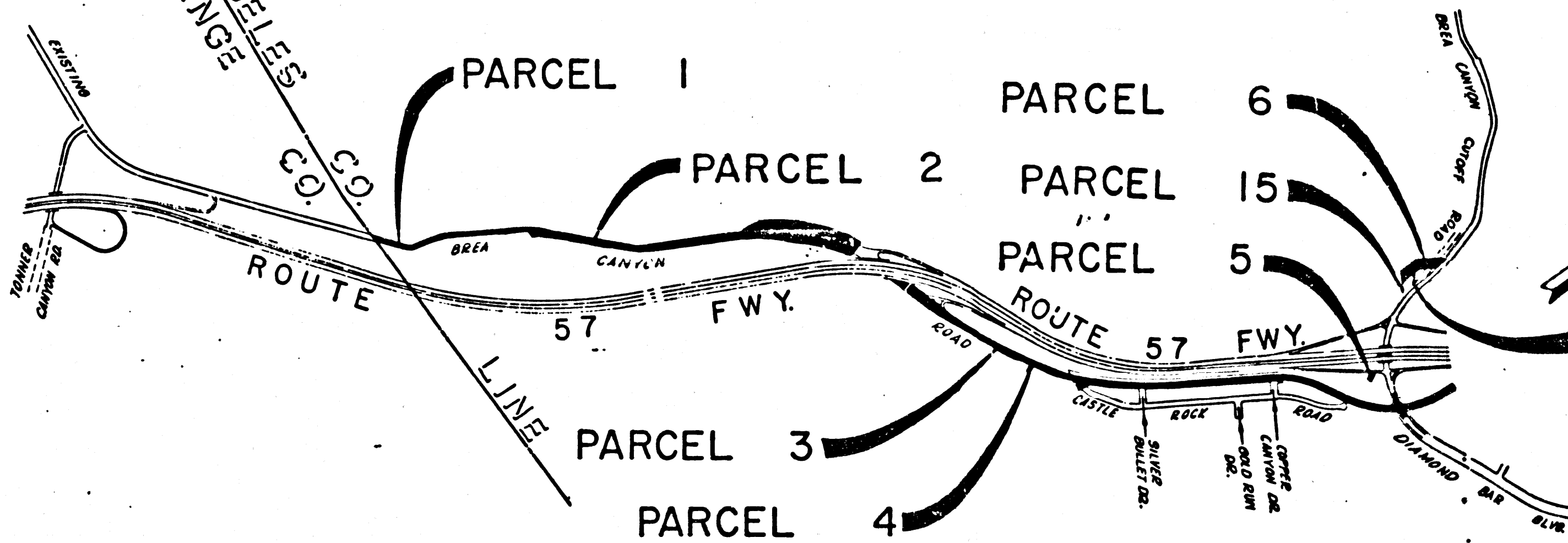

STATE OF CALIFORNIA  
 TRANSPORTATION AGENCY  
 DEPARTMENT OF PUBLIC WORKS  
 DIVISION OF HIGHWAYS

PROPOSED RELINQUISHMENT

0 600 1200 1800 2400

AREA TO BE RELINQUISHED

DWN BY	J. Q.	R/W MAP NO	F1671
CLC BY	J. M.	CONTRACT NO.	07-036204
CK'D BY	H. L.	REL-	832
REVISED			

SHMB 10-66  
 IM 084-317

FILED WITH LOS ANGELES COUNTY RECORDER  
JAN 23 1973

DIST	COUNTY	ROUTE	POST MILES	SHEET NO.	TOTAL SHEETS
07	LA	57	0.0/4.3	2	19

*A. L. Hemelholz*  
DEPUTY DISTRICT ENGINEER  
REGISTERED CIVIL ENGINEER NO. 6416  
November 22, 1972  
DATE

STATE OF CALIFORNIA  
TRANSPORTATION AGENCY  
DEPARTMENT OF PUBLIC WORKS  
DIVISION OF HIGHWAYS

RIGHT OF WAY MAPS OF  
**STATE HIGHWAY**  
**In Los Angeles County Along Rte. 57 Fwy.**  
**Between Los Angeles-Orange County Line and**  
**0.2 mi West of Rte. 60/57 Interchange.**

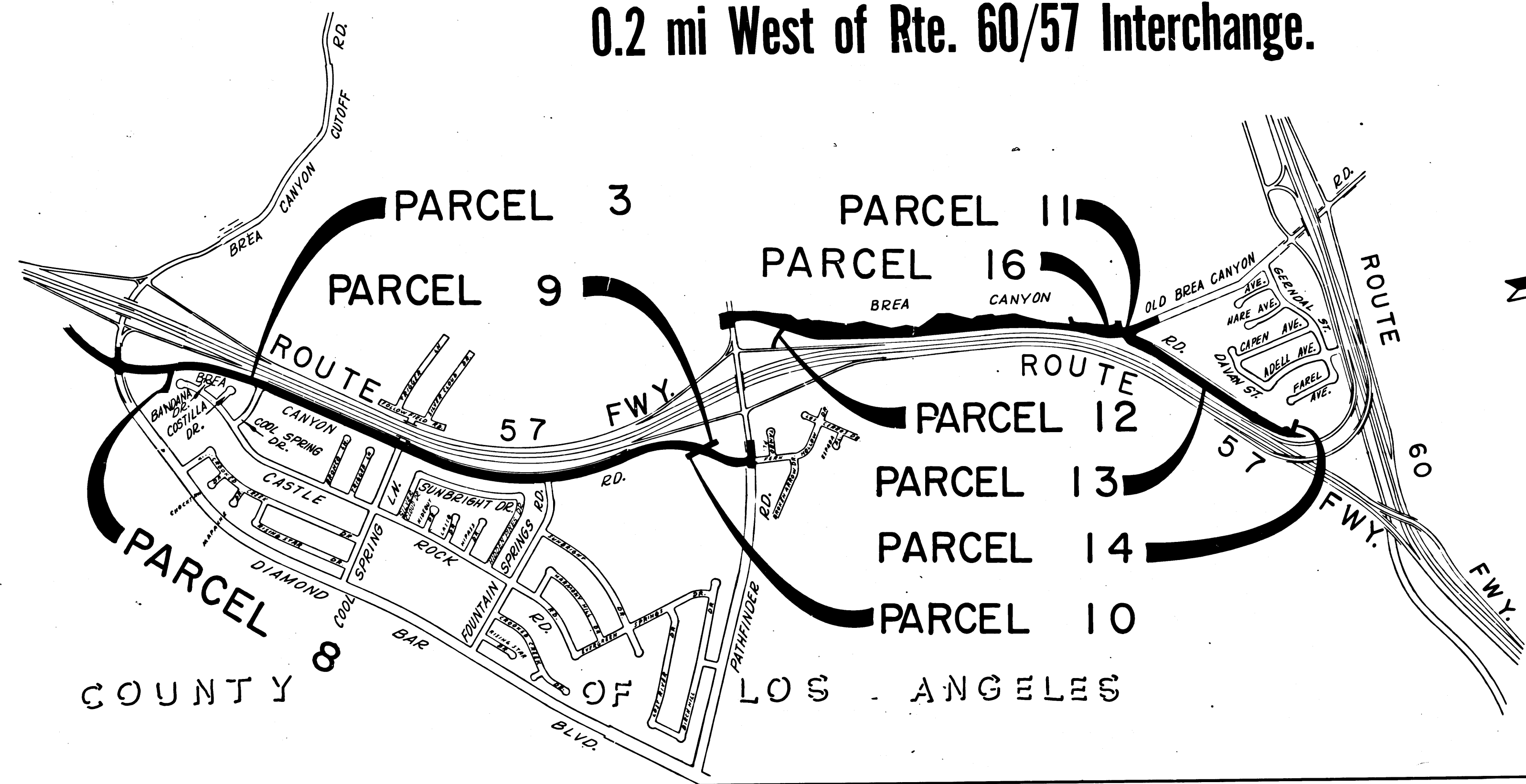

STATE OF CALIFORNIA  
TRANSPORTATION AGENCY  
DEPARTMENT OF PUBLIC WORKS  
DIVISION OF HIGHWAYS

**PROPOSED RELINQUISHMENT**

0 600 1200

AREA TO BE RELINQUISHED

DR'N BY J. Q.	R/W MAP NO. F1673
C/LC BY J. M.	CONTRACT NO. 07-036204
C/K'D BY H. L.	REL-832
REVISED	

FILED WITH LOS ANGELES COUNTY RECORDER  
JAN 23 1973

DIST	COUNTY	ROUTE	POST MILES	SHEET NO	TOTAL SHEETS
07	LA	57	0.0/4.3	3	19

# COUNTY OF LOS ANGELES

## RANCHO RINCON DE LA BREA

PAT. 1 - 195/196

Carl B. Morshey  
DISTRICT RIGHT OF WAY ENGINEER  
REGISTERED CIVIL ENGINEER NO. 14734  
November 22, 1972  
DATE

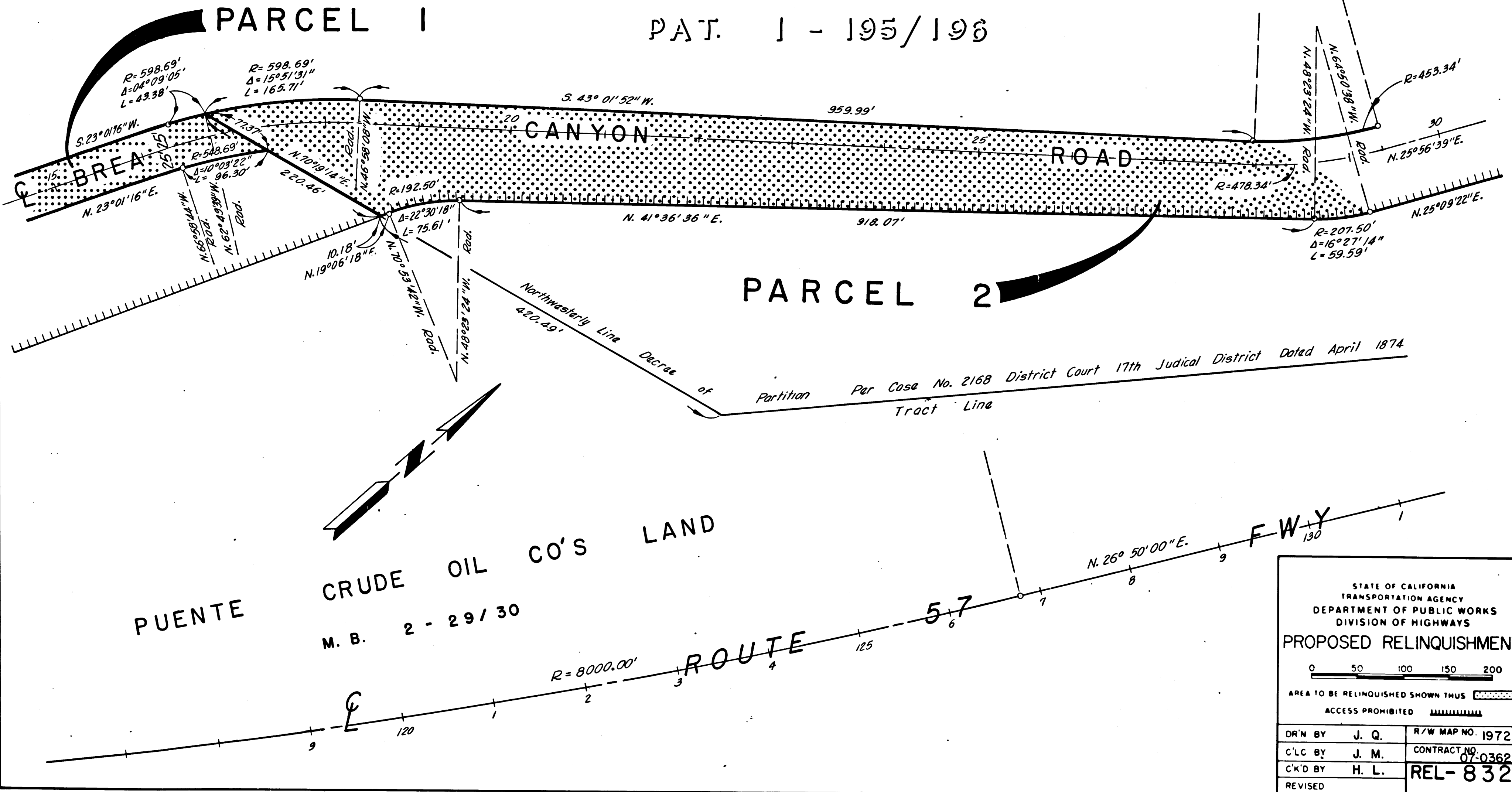

STATE OF CALIFORNIA  
TRANSPORTATION AGENCY  
DEPARTMENT OF PUBLIC WORKS  
DIVISION OF HIGHWAYS

**PROPOSED RELINQUISHMENT**

0 50 100 150 200

AREA TO BE RELINQUISHED SHOWN THUS

ACCESS PROHIBITED

DR'N BY	J. Q.	R/W MAP NO.	19728-C
C'LC BY	J. M.	CONTRACT NO.	07-036204
C'K'D BY	H. L.	<b>REL-832</b>	
REVISED			

FILED WITH LOS ANGELES  
COUNTY RECORDER  
JAN 23 1973

DIST	COUNTY	ROUTE	POST MILES	SHEET NO	TOTAL SHEETS
07	LA	57	0.0/4.3	4	19

*Carl B. Mordley*  
DISTRICT RIGHT OF WAY ENGINEER  
REGISTERED CIVIL ENGINEER NO. 14734  
November 22, 1972  
DATE

COUNTY OF LOS ANGELES

RANCHO RINCON DE LA BREA

PAT. 1 - 195/196

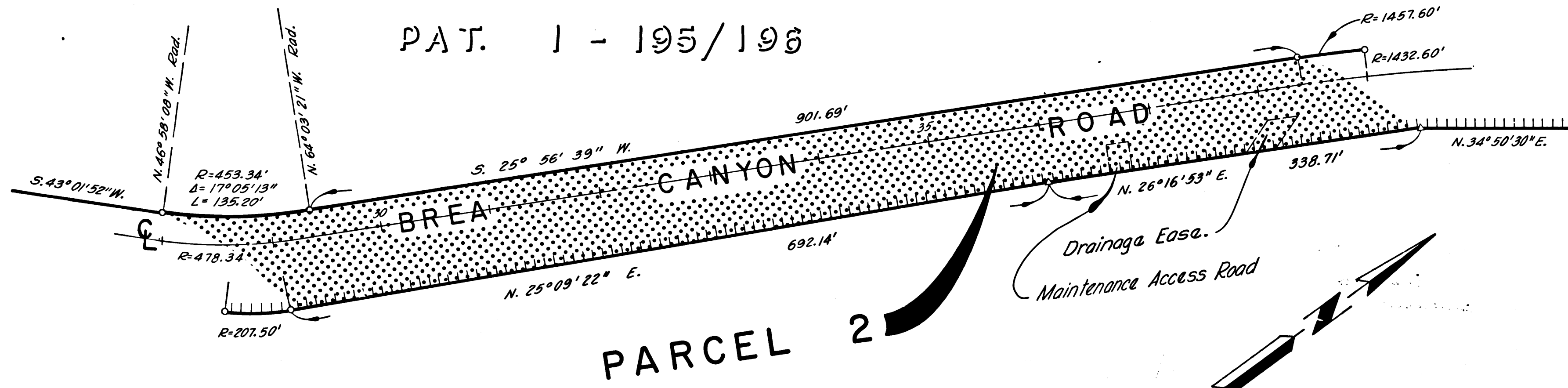

Northwesterly Line Decree of Partition Per Case No. 2168 District Court 17th Judicial District Dated April 1874

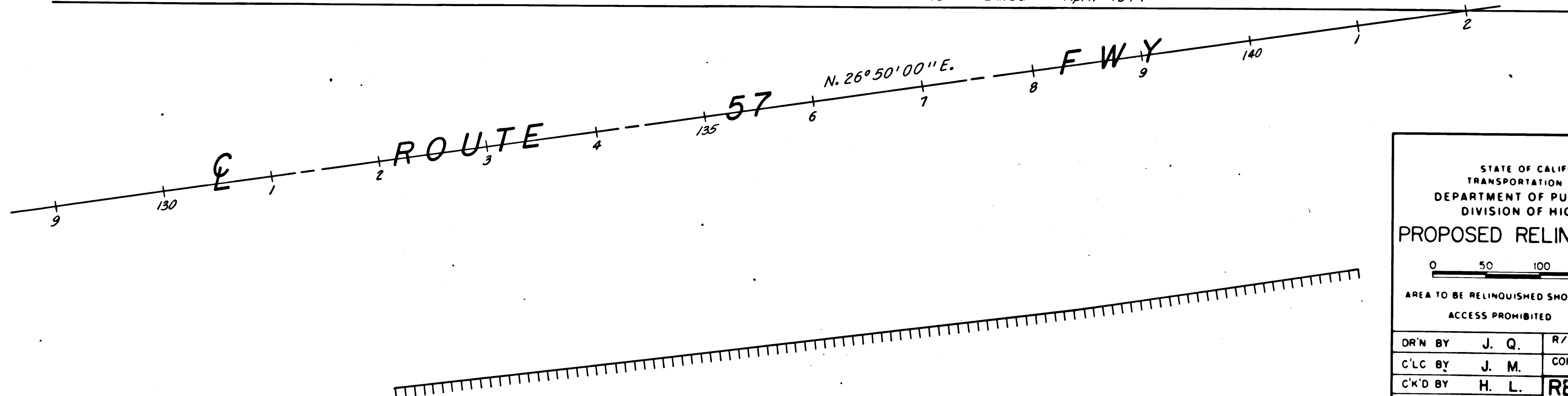

STATE OF CALIFORNIA  
TRANSPORTATION AGENCY  
DEPARTMENT OF PUBLIC WORKS  
DIVISION OF HIGHWAYS

**PROPOSED RELINQUISHMENT**

0 50 100 150 200

AREA TO BE RELINQUISHED SHOWN THUS [stippled pattern]

ACCESS PROHIBITED [hatched pattern]

DR'N BY	J. Q.	R/W MAP NO.	19728-C
C'LC BY	J. M.	CONTRACT NO.	19730-C
C'K'D BY	H. L.		07-036204
REVISED			REL-832

FILED WITH LOS ANGELES  
COUNTY RECORDER  
JAN 23 1973

DIST	COUNTY	ROUTE	POST MILES	SHEET NO.	TOTAL SHEETS
07	LA	57	0.0/4.3	5	19

*Carl B. Mosley*  
DISTRICT RIGHT OF WAY ENGINEER  
REGISTERED CIVIL ENGINEER NO. 14734  
November 22, 1972  
DATE

COUNTY OF LOS ANGELES

RANCHO RINCON DE LA BREA  
PAT. 1 - 195/196

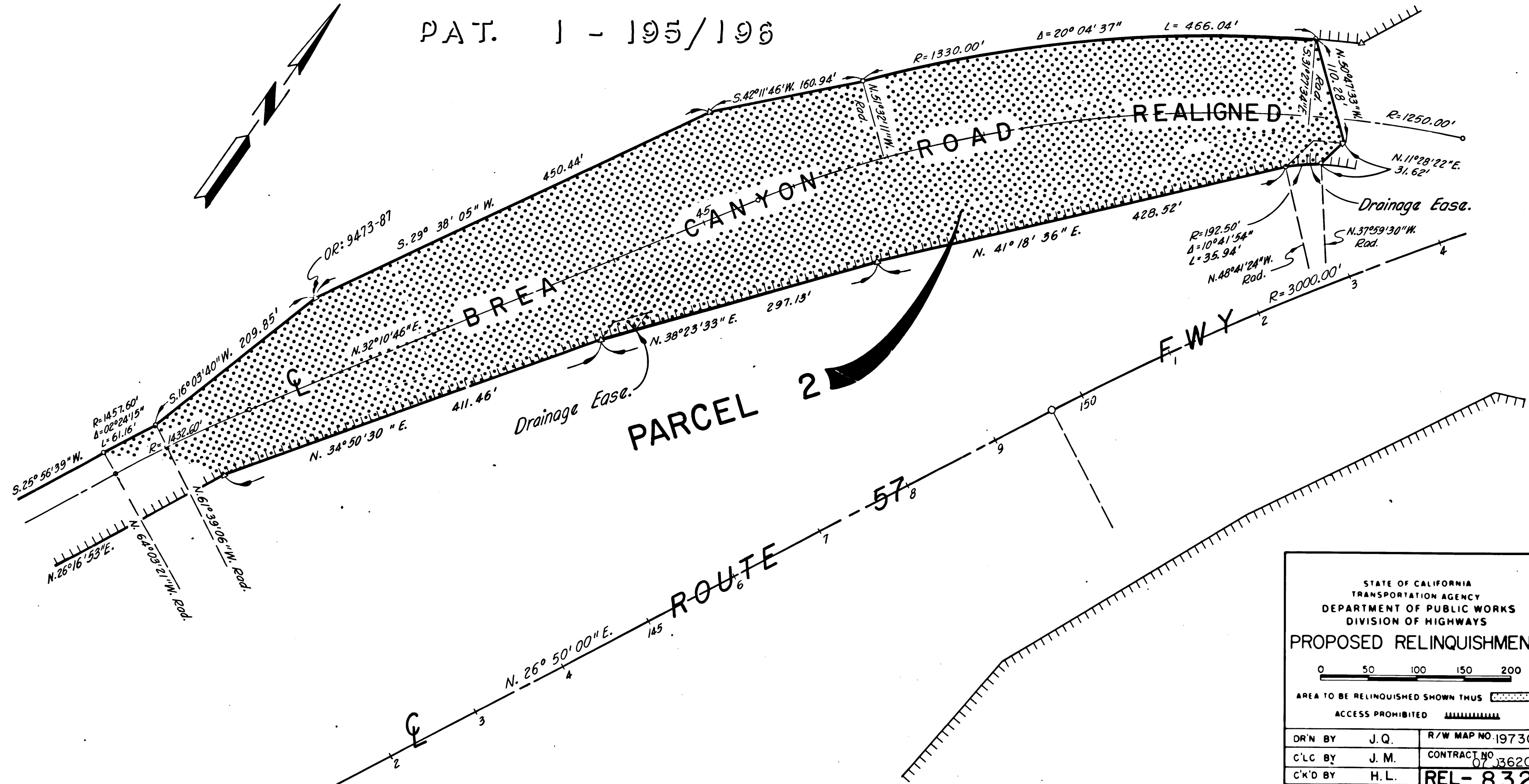

STATE OF CALIFORNIA  
TRANSPORTATION AGENCY  
DEPARTMENT OF PUBLIC WORKS  
DIVISION OF HIGHWAYS

**PROPOSED RELINQUISHMENT**

0 50 100 150 200

AREA TO BE RELINQUISHED SHOWN THUS

ACCESS PROHIBITED

DR'N BY	J. Q.	R/W MAP NO.	19730-C
C'LC BY	J. M.	CONTRACT NO.	07 36204
C'K'D BY	H. L.	REL-	832
REVISED			

FILED WITH LOS ANGELES COUNTY RECORDER  
JAN 23 1973

DIST	COUNTY	ROUTE	POST MILES	SHEET NO	TOTAL SHEETS
07	LA	57	0.0/43	6	19

*Carl B. Mosley*  
DISTRICT RIGHT OF WAY ENGINEER  
REGISTERED CIVIL ENGINEER NO. 14734  
November 22, 1972  
DATE

COUNTY OF LOS ANGELES

RANCHO RINCON DE LA BREA

PAT. 1-195/196

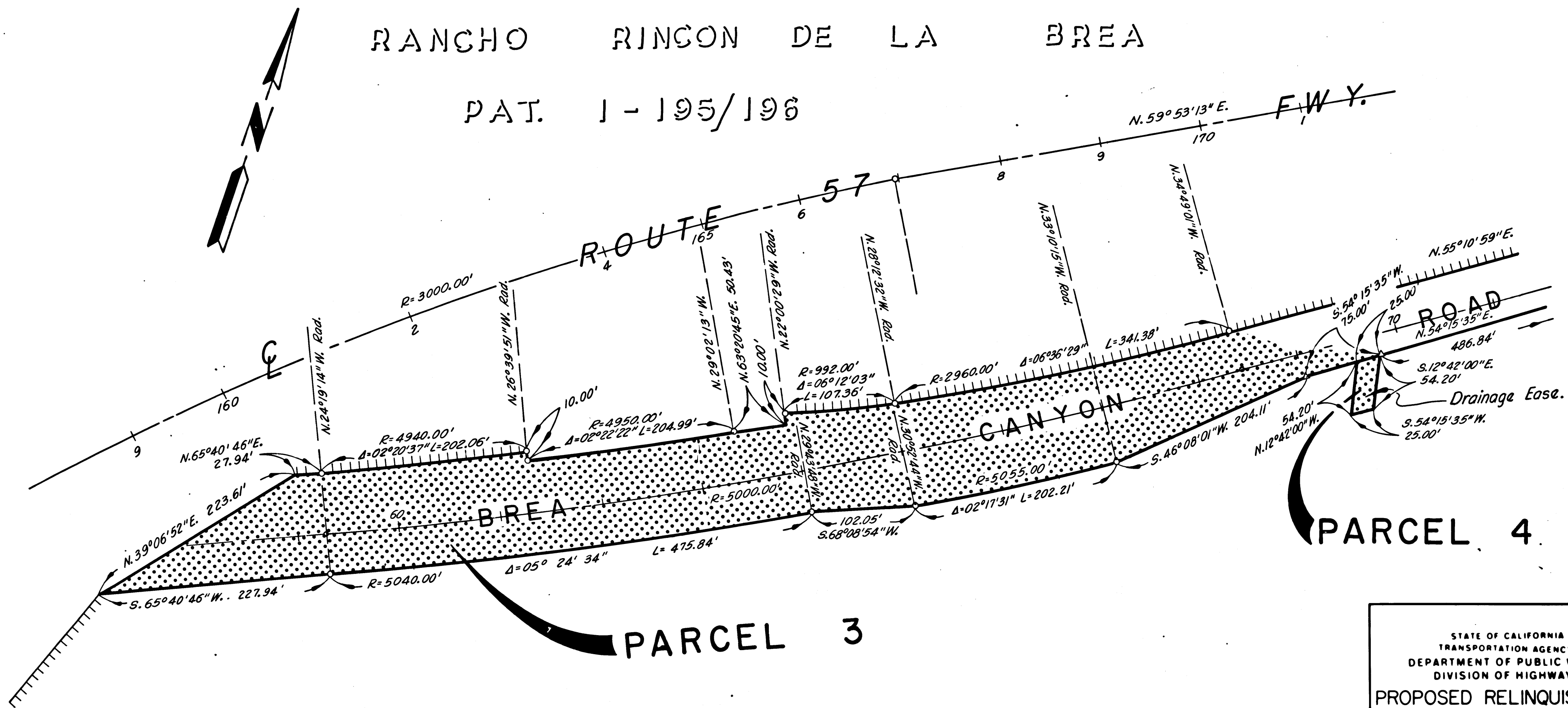

PARCEL 4

PARCEL 3

STATE OF CALIFORNIA  
TRANSPORTATION AGENCY  
DEPARTMENT OF PUBLIC WORKS  
DIVISION OF HIGHWAYS

**PROPOSED RELINQUISHMENT**

0 50 100 150 200

AREA TO BE RELINQUISHED SHOWN THUS

ACCESS PROHIBITED

DR'N BY	J. Q.	R/W MAP NO.	19729-C
C'L.C BY	J. M.	CONTRACT NO.	07-036204
C'K'D BY	H. L.	REL-	832
REVISED			



DIST	COUNTY	ROUTE	POST MILES	SHEET NO	TOTAL SHEETS
07	LA	57	0.0/4.3	7	19

JAN 23 1973

COUNTY OF LOS ANGELES

Carl B. Mosher  
 DISTRICT RIGHT OF WAY ENGINEER  
 REGISTERED CIVIL ENGINEER NO. 14734  
 November 22, 1972  
 DATE

RANCHO RINCON DE LA BREA

Portion of Sec. 29  
 T. 2 S., R. 9 W. S. B. M.  
 R. S. 76 - 51/56

PAT. 1 - 195/196

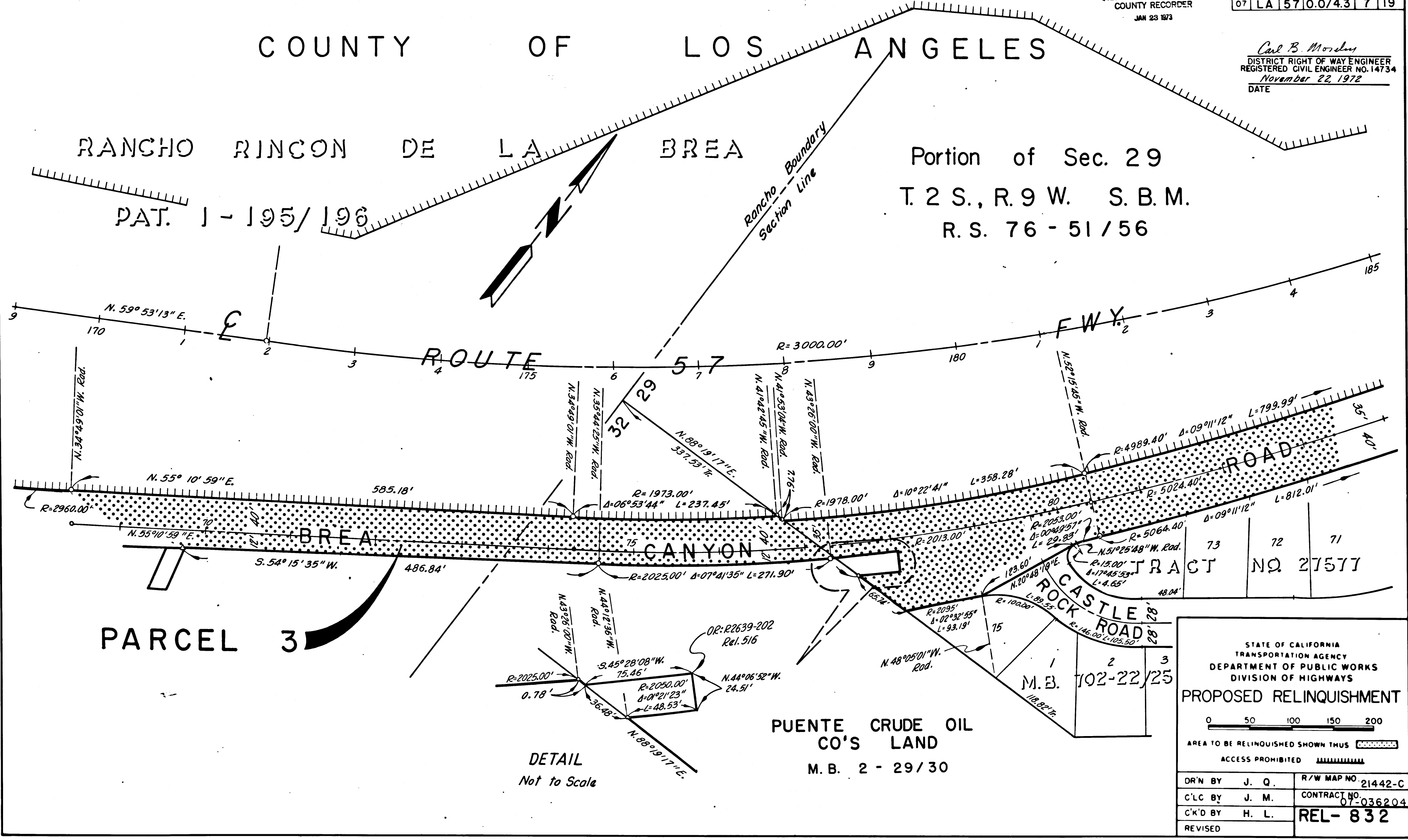

DETAIL  
 Not to Scale

STATE OF CALIFORNIA  
 TRANSPORTATION AGENCY  
 DEPARTMENT OF PUBLIC WORKS  
 DIVISION OF HIGHWAYS

**PROPOSED RELINQUISHMENT**

0 50 100 150 200

AREA TO BE RELINQUISHED SHOWN THUS [Hatched Box]

ACCESS PROHIBITED [Hatched Box]

DR'N BY	J. Q.	R/W MAP NO	21442-C
C'LC BY	J. M.	CONTRACT NO.	07-036204
C'K'D BY	H. L.	REL-	832
REVISED			

FILED WITH LOS ANGELES COUNTY RECORDER  
JAN 23 1973

DIST	COUNTY	ROUTE	POST MILES	SHEET NO	TOTAL SHEETS
07	LA	57	0.0/4.3	8	19

Carl B. Mondy  
DISTRICT RIGHT OF WAY ENGINEER  
REGISTERED CIVIL ENGINEER NO. 14734  
November 22, 1972  
DATE

COUNTY OF LOS ANGELES

Portion of Sec. 29  
T. 2 S., R. 9 W. S. B. M.  
R.S. 76 - 51 / 56

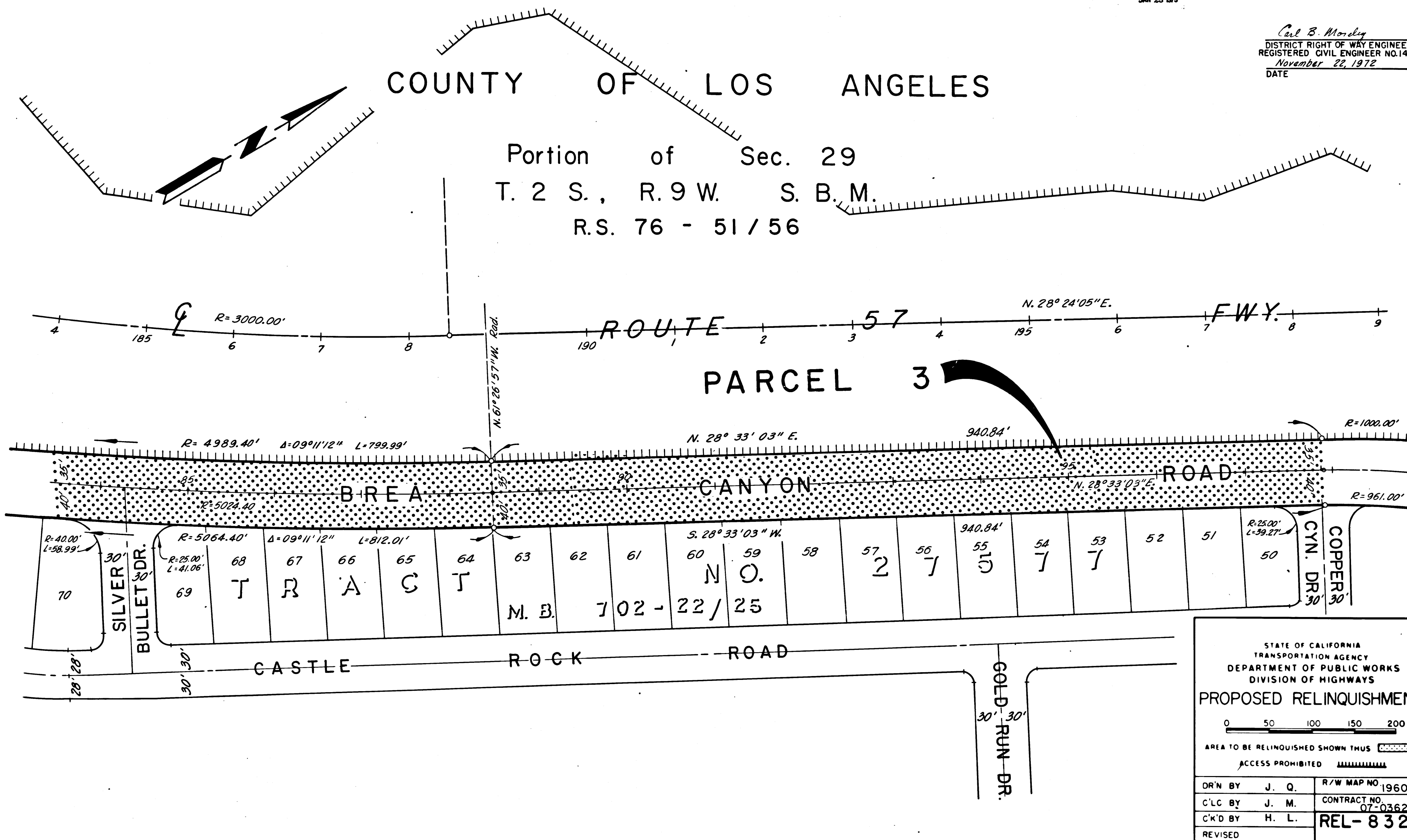

STATE OF CALIFORNIA  
TRANSPORTATION AGENCY  
DEPARTMENT OF PUBLIC WORKS  
DIVISION OF HIGHWAYS

**PROPOSED RELINQUISHMENT**

0 50 100 150 200

AREA TO BE RELINQUISHED SHOWN THUS

ACCESS PROHIBITED

DR'N BY	J. Q.	R/W MAP NO	19602-C
C/LC BY	J. M.	CONTRACT NO.	07-036204
C/K'D BY	H. L.	<b>REL-832</b>	
REVISED			



DIST	COUNTY	ROUTE	POST MILES	SHEET NO	TOTAL SHEETS
07	LA	57	0.0/4.3	9	19

FILED WITH LOS ANGELES COUNTY RECORDER  
JAN 23 1973

*Carl B. Morley*  
DISTRICT RIGHT OF WAY ENGINEER  
REGISTERED CIVIL ENGINEER NO. 14734  
November 22, 1972  
DATE

COUNTY OF LOS ANGELES

Portion of Sec. 29  
T. 2 S., R. 9 W. S.B.M.  
R. S. 76 - 51/56

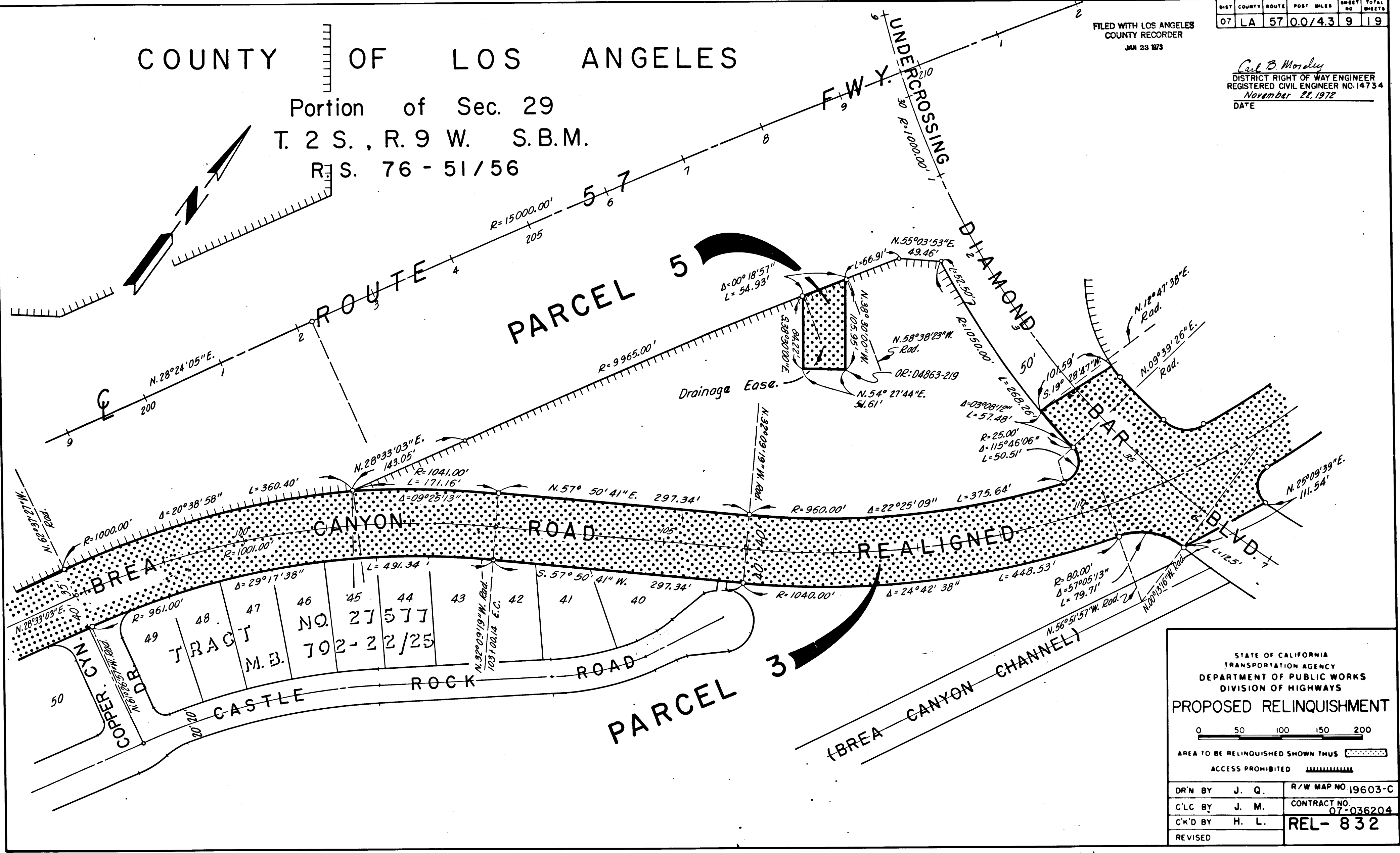

STATE OF CALIFORNIA  
TRANSPORTATION AGENCY  
DEPARTMENT OF PUBLIC WORKS  
DIVISION OF HIGHWAYS

**PROPOSED RELINQUISHMENT**

0 50 100 150 200

AREA TO BE RELINQUISHED SHOWN THUS [Stippled Pattern]

ACCESS PROHIBITED [Hatched Pattern]

DR'N BY	J. Q.	R/W MAP NO.	19603-C
C'LC BY	J. M.	CONTRACT NO.	07-036204
C'K'D BY	H. L.	REL-	832
REVISED			

FILED WITH LOS ANGELES  
COUNTY RECORDER  
JAN 23 1973

DIST	COUNTY	ROUTE	POST MILES	SHEET NO	TOTAL SHEETS
07	LA	57	0.0/4.3	10	19

# COUNTY OF LOS ANGELES

Portion of Sec. 29  
T. 2 S. , R. 9 W. S.B.M.  
R. S. 76 - 51 / 56

*Carl B. Monday*  
DISTRICT RIGHT OF WAY ENGINEER  
REGISTERED CIVIL ENGINEER NO. 14734  
November 22, 1972  
DATE

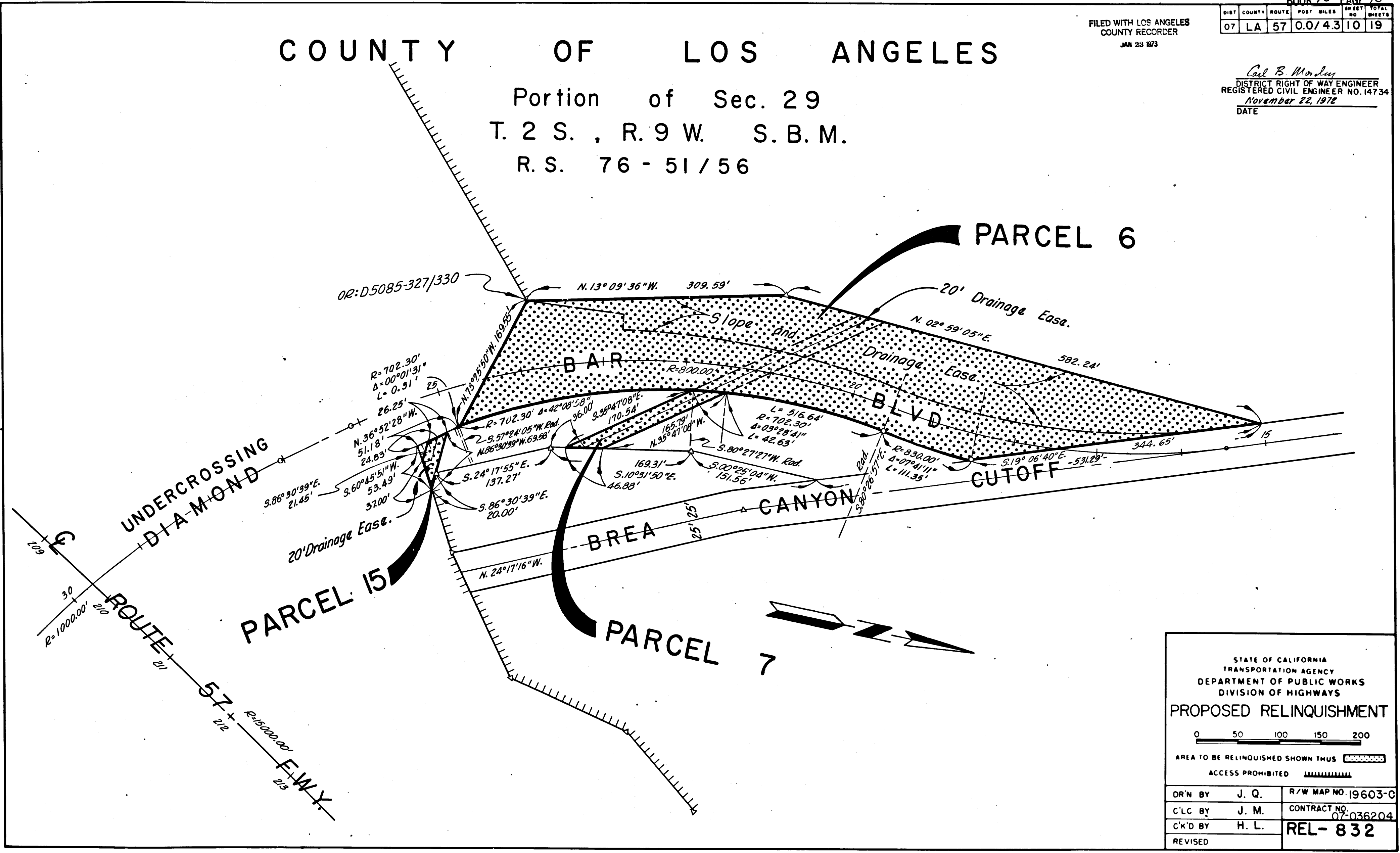

STATE OF CALIFORNIA  
TRANSPORTATION AGENCY  
DEPARTMENT OF PUBLIC WORKS  
DIVISION OF HIGHWAYS

**PROPOSED RELINQUISHMENT**

0 50 100 150 200

AREA TO BE RELINQUISHED SHOWN THUS

ACCESS PROHIBITED

DR'N BY	J. Q.	R/W MAP NO.	19603-G
C'LC BY	J. M.	CONTRACT NO.	07-036204
C'K'D BY	H. L.	REL-	832
REVISED			

FILED WITH LOS ANGELES COUNTY RECORDER  
JAN 23 1973

DIST	COUNTY	ROUTE	POST MILES	SHEET NO.	TOTAL SHEETS
07	LA	57	0.0/4.3	11	19

# COUNTY OF LOS ANGELES

Portion of Sec. 29  
T. 2 S., R. 9 W. S. B. M.  
R. S. 76 - 51/56

*Paul B. Worden*  
DISTRICT RIGHT OF WAY ENGINEER  
REGISTERED CIVIL ENGINEER NO. 14734  
November 22, 1972  
DATE

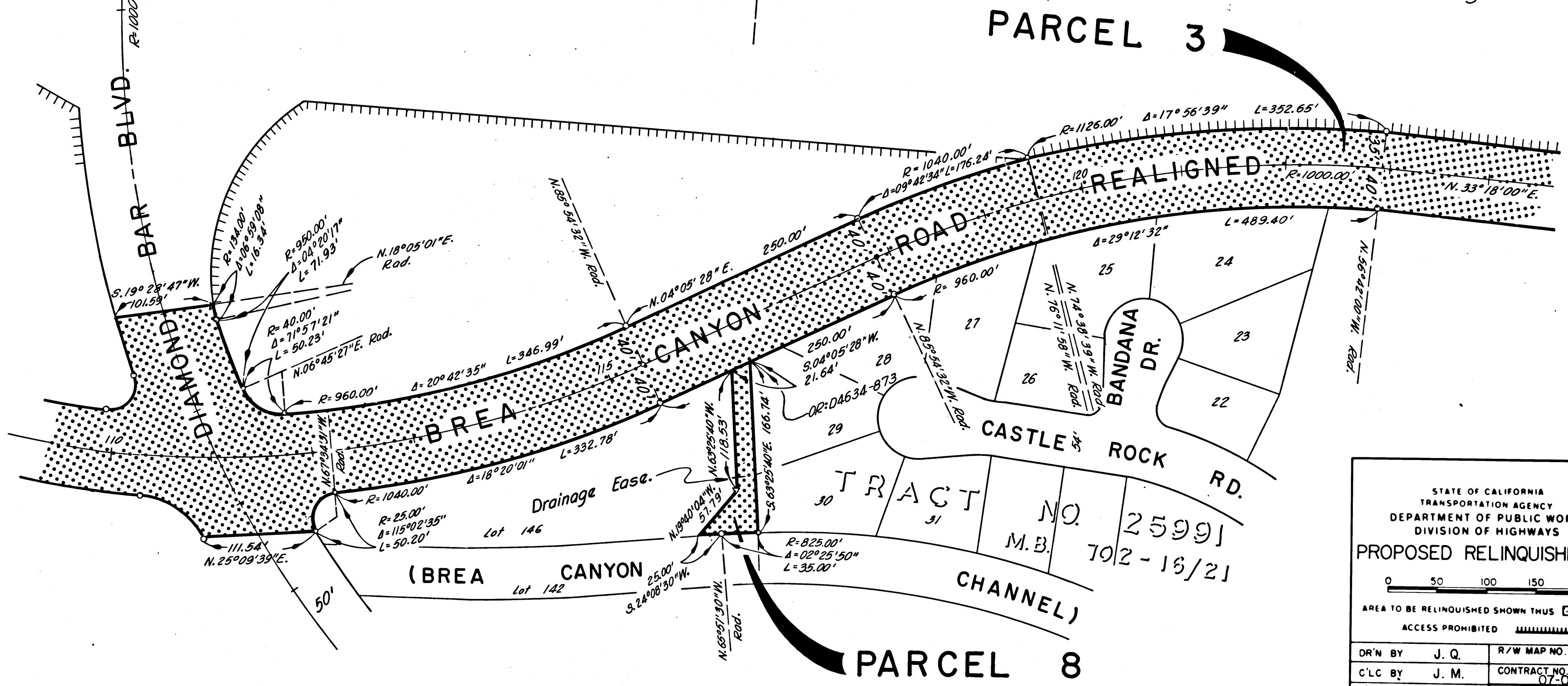
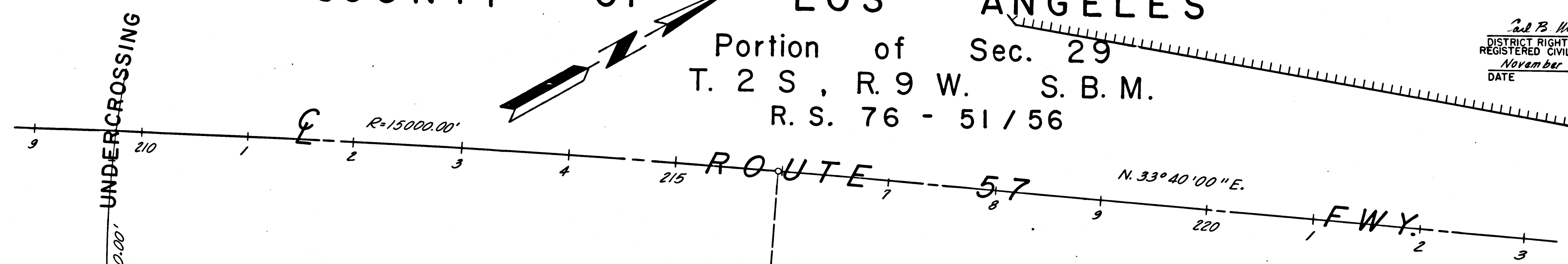

STATE OF CALIFORNIA  
TRANSPORTATION AGENCY  
DEPARTMENT OF PUBLIC WORKS  
DIVISION OF HIGHWAYS

**PROPOSED RELINQUISHMENT**

0 50 100 150 200

AREA TO BE RELINQUISHED SHOWN THUS [Stippled Area]

ACCESS PROHIBITED [Hatched Area]

DR'N BY	J. Q.	R/W MAP NO.	19603-C
C'LC BY	J. M.	CONTRACT NO.	07-036204
C'K'D BY	H. L.	REL-	832
REVISED			

# COUNTY OF LOS ANGELES

Portion of Sec. 29  
T. 2 S., R. 9 W. S. B. M.  
R. S. 76 - 51/56

FILED WITH LOS ANGELES  
COUNTY RECORDER  
JAN 23 1973

BOOK 10 PAGE 77		DIST	COUNTY	ROUTE	POST MILES	SHEET NO.	TOTAL SHEETS
07	LA	57	0.0/4.3	12	19		

*Carl B. M. Jones*  
DISTRICT RIGHT OF WAY ENGINEER  
REGISTERED CIVIL ENGINEER NO. 14734  
November 22, 1972  
DATE

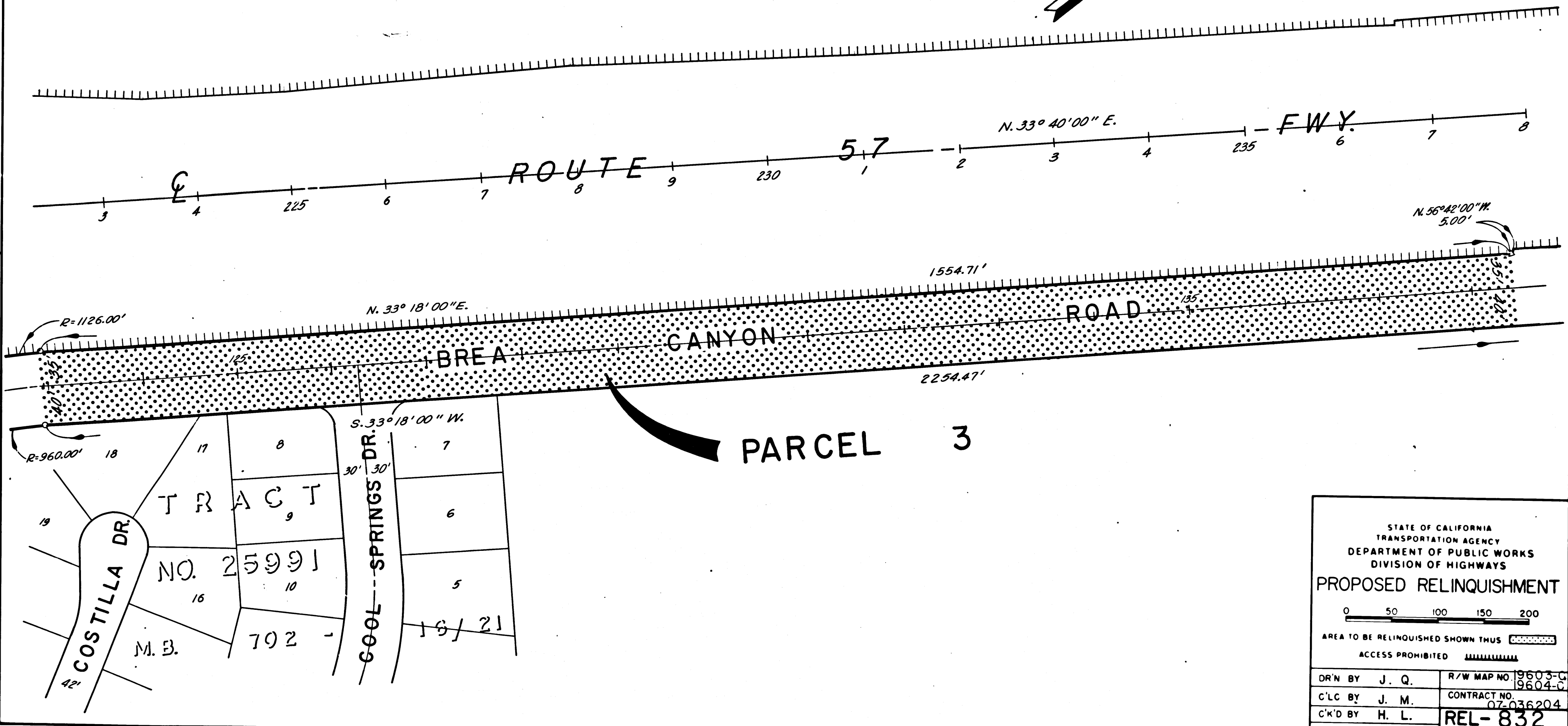
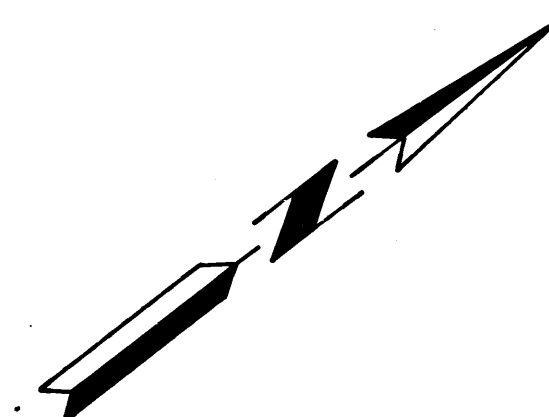

STATE OF CALIFORNIA  
TRANSPORTATION AGENCY  
DEPARTMENT OF PUBLIC WORKS  
DIVISION OF HIGHWAYS

**PROPOSED RELINQUISHMENT**

0 50 100 150 200

AREA TO BE RELINQUISHED SHOWN THUS [Hatched Box]

ACCESS PROHIBITED [Hatched Box]

DR'N BY J. Q.	R/W MAP NO. 9603-C
C'LC BY J. M.	CONTRACT NO. 07-036204
C'K'D BY H. L.	<b>REL-832</b>
REVISED	

DIST	COUNTY	ROUTE	POST MILES	SHEET NO	TOTAL SHEETS
07	LA	57	0.0/4.3	13	19

FILED WITH LOS ANGELES COUNTY RECORDER  
JAN 23 1973

*Carl B. Morley*  
DISTRICT RIGHT OF WAY ENGINEER  
REGISTERED CIVIL ENGINEER NO. 14734  
November 22, 1972  
DATE

# COUNTY OF LOS ANGELES

Portion of Sec. 20  
T. 2 S., R. 9 W. S.B.M.  
R. S. 76 - 51/56

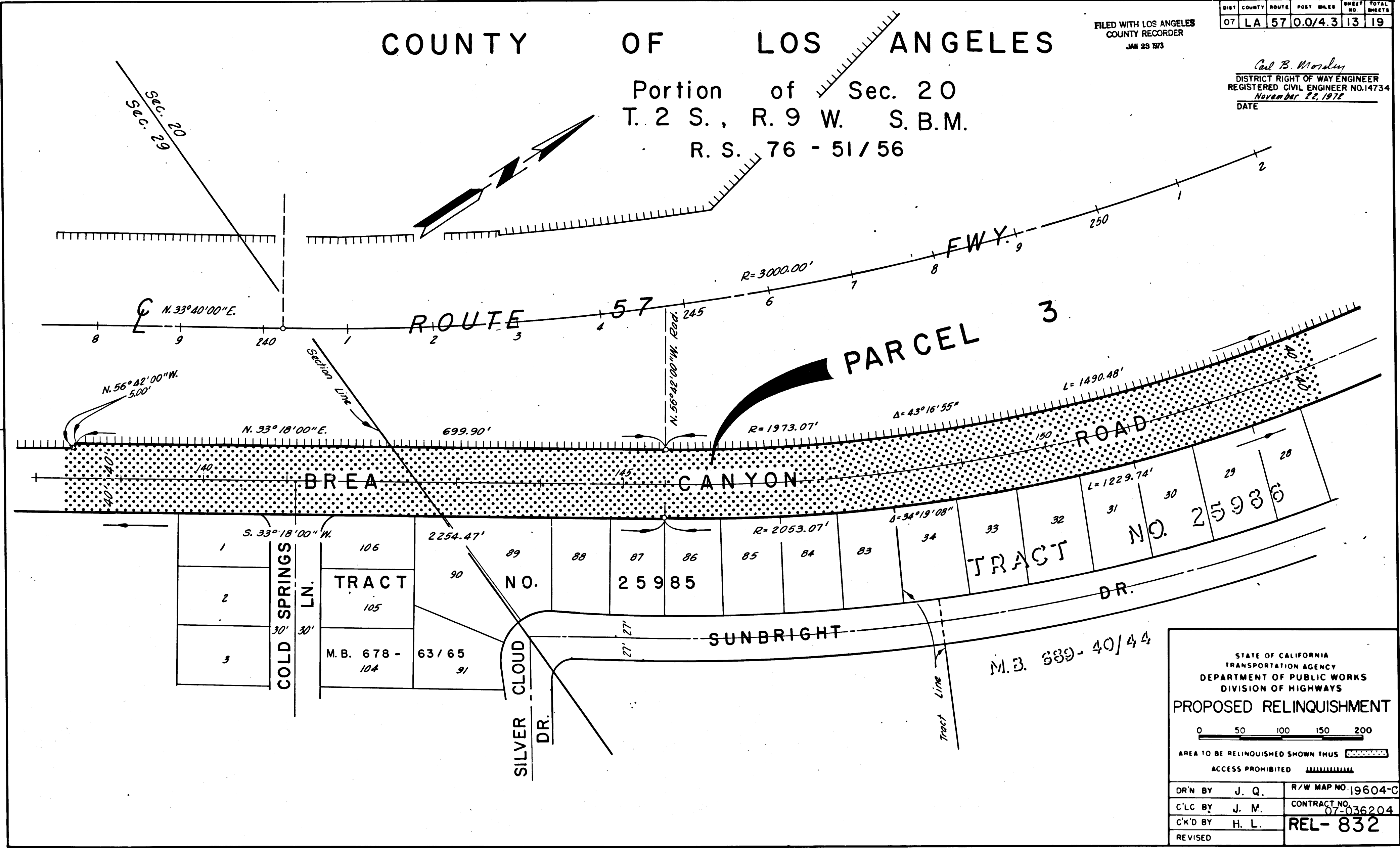

STATE OF CALIFORNIA  
TRANSPORTATION AGENCY  
DEPARTMENT OF PUBLIC WORKS  
DIVISION OF HIGHWAYS

**PROPOSED RELINQUISHMENT**

0 50 100 150 200

AREA TO BE RELINQUISHED SHOWN THUS

ACCESS PROHIBITED

DR'N BY	J. Q.	R/W MAP NO.	19604-C
C/LC BY	J. M.	CONTRACT NO.	07-036204
C/K'D BY	H. L.	REL-	832
REVISED			

# COUNTY OF LOS ANGELES

FILED WITH LOS ANGELES COUNTY RECORDER  
JAN 23 1973

DIST	COUNTY	ROUTE	POST MILES	SHEET NO	TOTAL SHEETS
07	LA	57	0.0/4.3	14	19

Portion of Sec. 20  
T. 2 S., R. 9 W. S.B.M.  
R.S. 76 - 51 / 56

*Carl B. Munday*  
DISTRICT RIGHT OF WAY ENGINEER  
REGISTERED CIVIL ENGINEER NO. 14734  
November 22, 1972  
DATE

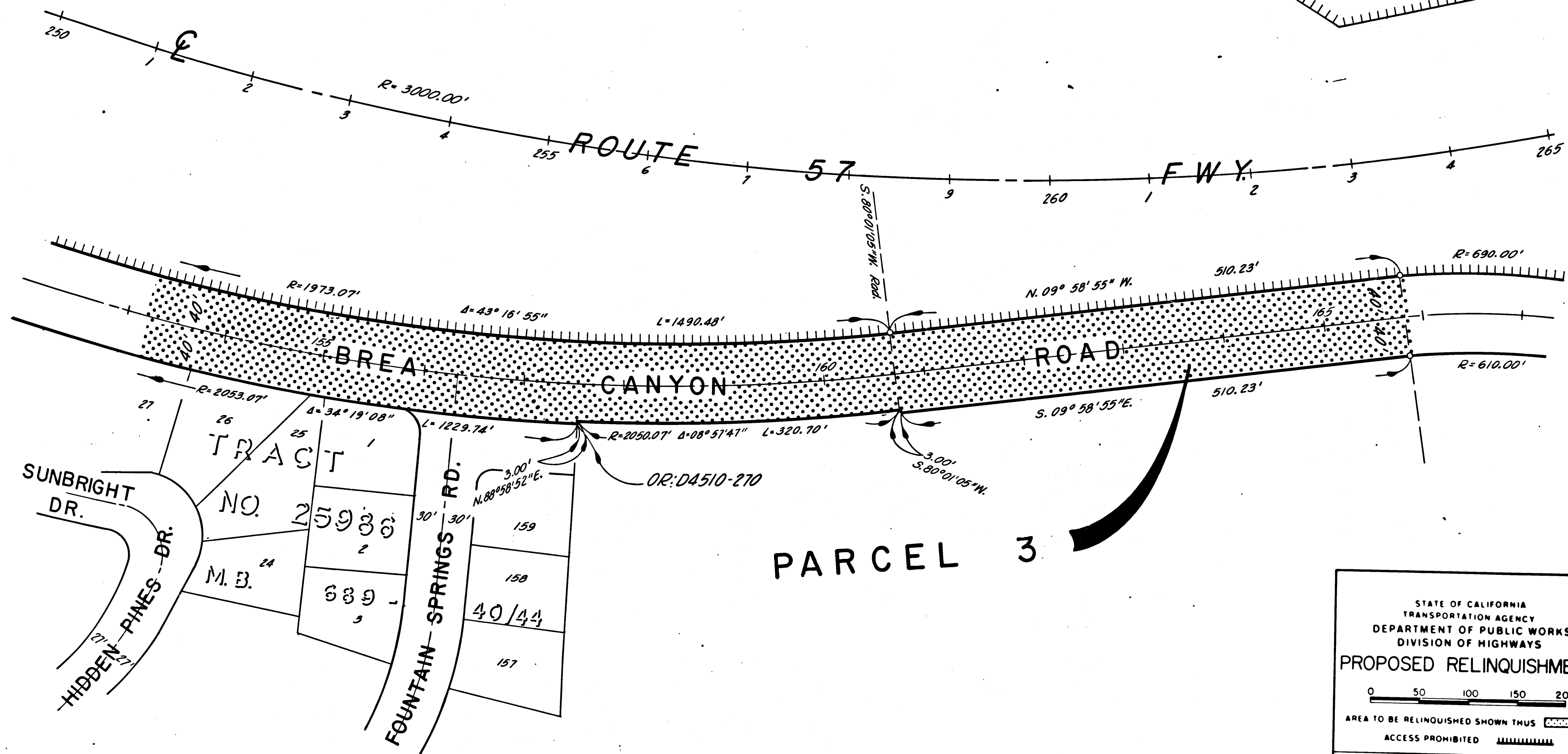

STATE OF CALIFORNIA  
TRANSPORTATION AGENCY  
DEPARTMENT OF PUBLIC WORKS  
DIVISION OF HIGHWAYS

**PROPOSED RELINQUISHMENT**

0 50 100 150 200

AREA TO BE RELINQUISHED SHOWN THUS

ACCESS PROHIBITED

DR'N BY	J. Q.	R/W MAP NO.	9604-C
C'LC BY	J. M.	CONTRACT NO.	07-036204
C'K'D BY	H. L.		REL-832
REVISED			



FILED WITH LOS ANGELES COUNTY RECORDER  
JAN 23 1973

DIST	COUNTY	ROUTE	POST MILES	SHEET NO	TOTAL SHEETS
07	LA	57	0.0/4.3	15	19

*Carl B. Mansley*  
DISTRICT RIGHT OF WAY ENGINEER  
REGISTERED CIVIL ENGINEER NO. 14734  
November 22, 1972  
DATE

# COUNTY OF LOS ANGELES

Portion of Sec. 20  
T. 2 S., R. 9 W. S.B.M.  
R.S. 76 - 51/56

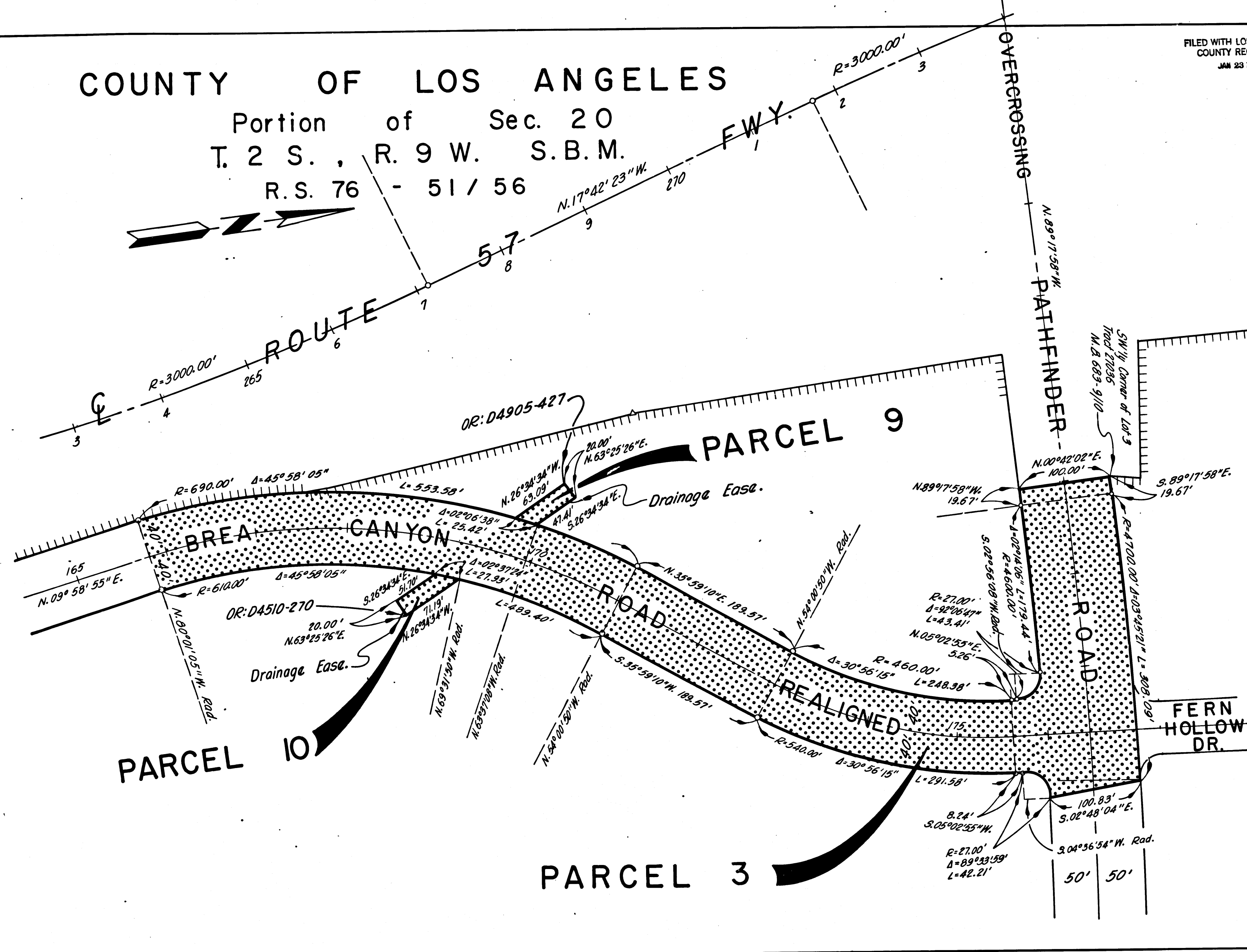

STATE OF CALIFORNIA  
TRANSPORTATION AGENCY  
DEPARTMENT OF PUBLIC WORKS  
DIVISION OF HIGHWAYS

### PROPOSED RELINQUISHMENT

0 50 100 150 200

AREA TO BE RELINQUISHED SHOWN THUS

ACCESS PROHIBITED

DR'N BY	J. Q.	R/W MAP NO.	19605-C
C'LC BY	J. M.	CONTRACT NO.	07-036204
C'K'D BY	H. L.	<b>REL-832</b>	
REVISED			

# COUNTY OF LOS ANGELES

FILED WITH LOS ANGELES COUNTY RECORDER  
JAN 23 1973

DIST	COUNTY	ROUTE	POST MILES	SHEET NO	TOTAL SHEETS
07	LA	57	0.0/4.3	16	19

*Carl B. Maskey*  
 DISTRICT RIGHT OF WAY ENGINEER  
 REGISTERED CIVIL ENGINEER NO. 14734  
 November 22, 1972  
 DATE

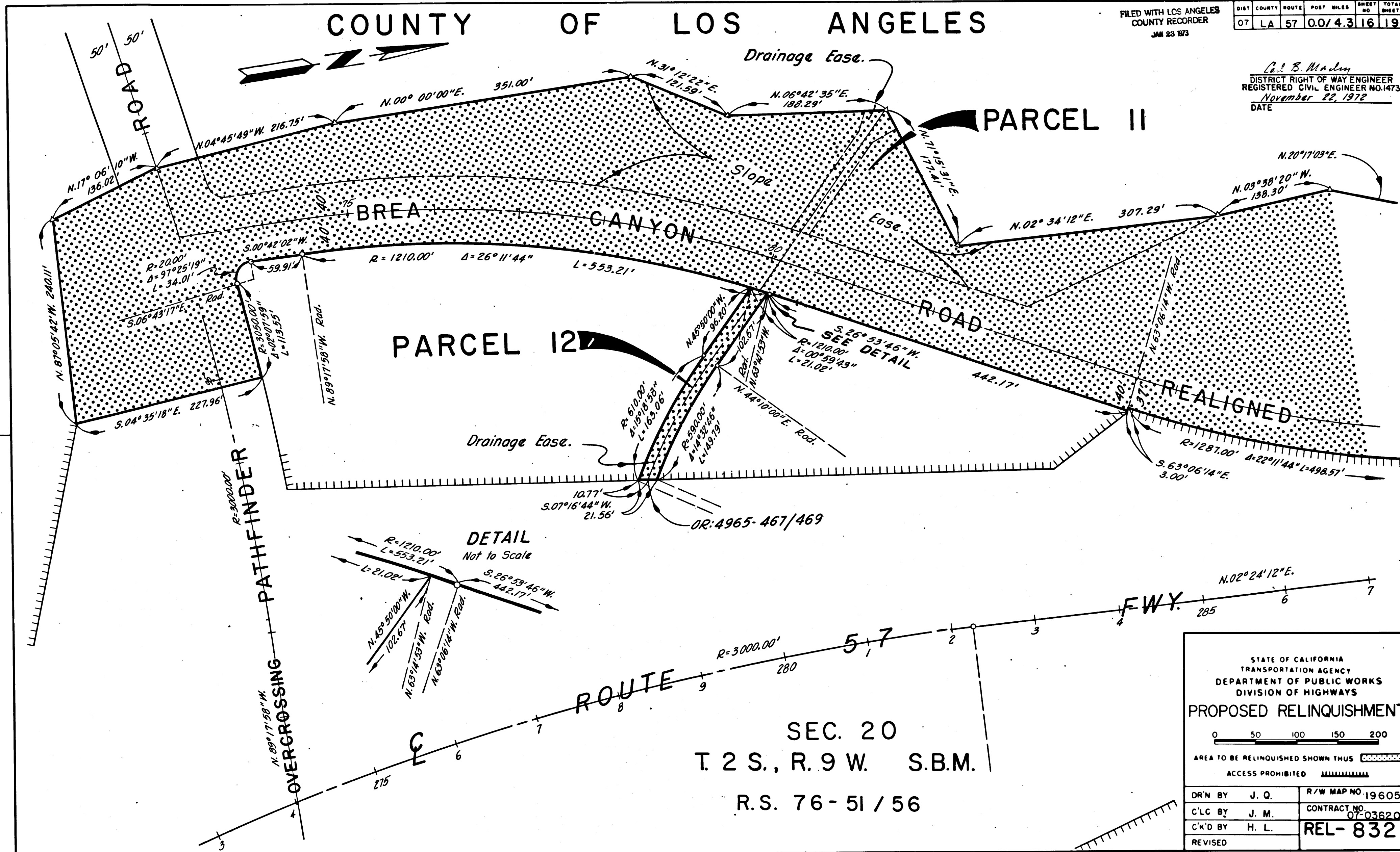

SEC. 20  
 T. 2 S., R. 9 W. S.B.M.  
 R.S. 76-51/56

STATE OF CALIFORNIA  
 TRANSPORTATION AGENCY  
 DEPARTMENT OF PUBLIC WORKS  
 DIVISION OF HIGHWAYS

**PROPOSED RELINQUISHMENT**

0 50 100 150 200

AREA TO BE RELINQUISHED SHOWN THUS [Pattern]

ACCESS PROHIBITED [Pattern]

DR'N BY	J. Q.	R/W MAP NO.	19605-C
C'LC BY	J. M.	CONTRACT NO.	07-036204
C'K'D BY	H. L.		<b>REL-832</b>
REVISED			

FILED WITH LOS ANGELES COUNTY RECORDER  
JAN 23 1973

DIST	COUNTY	ROUTE	POST MILES	SHEET NO.	TOTAL SHEETS
07	LA	57	0.0/4.3	17	19

COUNTY OF LOS ANGELES

SEC. 20 SEC. 17  
T. 2 S., R. 9 W. S. B. M.

*Carl B. Menden*  
DISTRICT RIGHT OF WAY ENGINEER  
REGISTERED CIVIL ENGINEER NO-14734  
November 22, 1972  
DATE

PARCEL II

R.S. 76-51/56

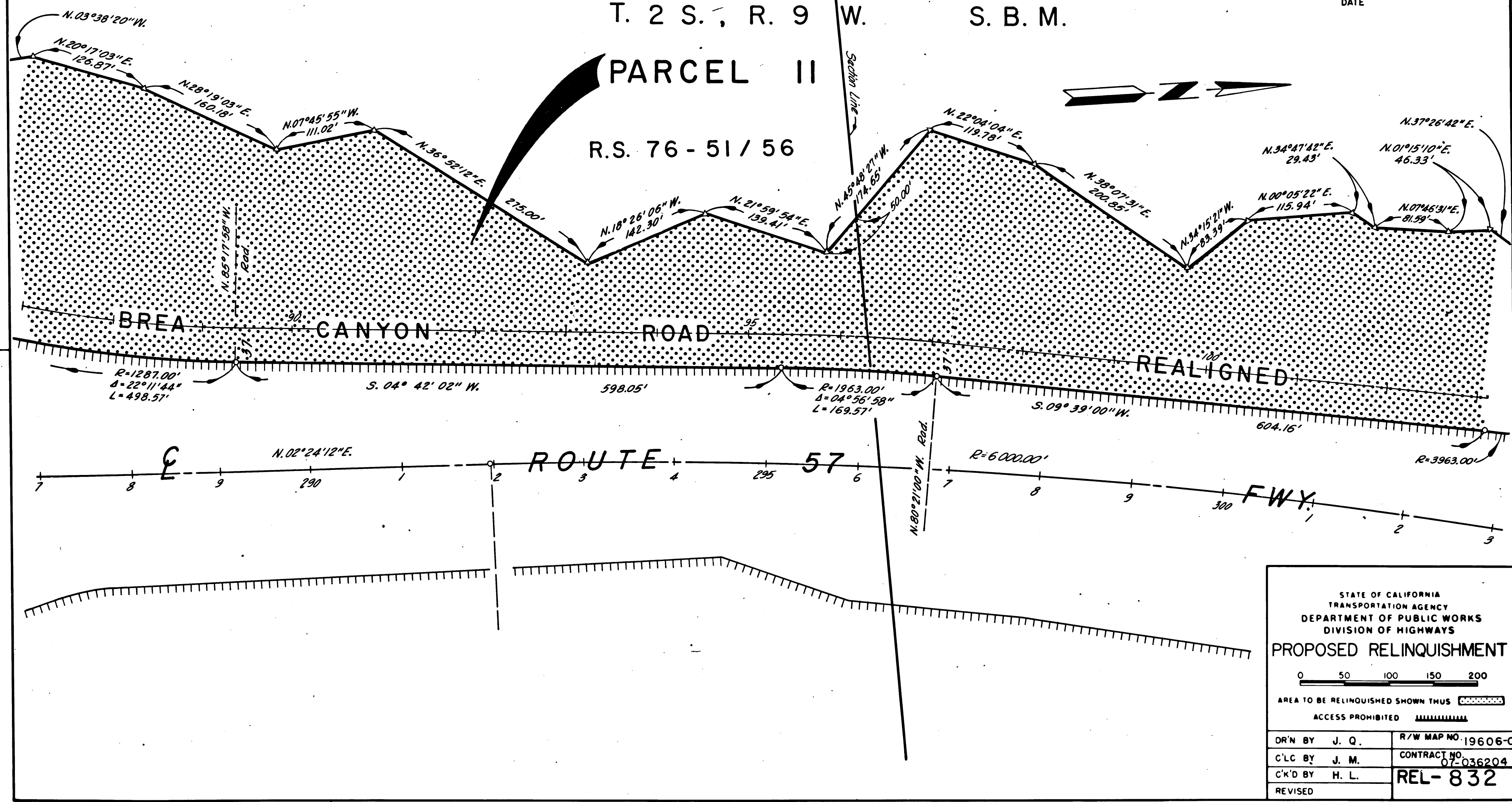

STATE OF CALIFORNIA  
TRANSPORTATION AGENCY  
DEPARTMENT OF PUBLIC WORKS  
DIVISION OF HIGHWAYS

**PROPOSED RELINQUISHMENT**

0 50 100 150 200

AREA TO BE RELINQUISHED SHOWN THUS

ACCESS PROHIBITED

DR'N BY J. Q.	R/W MAP NO. 19606-C
C/LC BY J. M.	CONTRACT NO. 07-036204
C/K'D BY H. L.	REL-832
REVISED	

FILED WITH LOS ANGELES COUNTY RECORDER  
JAN 23 1973

DIST	COUNTY	ROUTE	POST MILES	SHEET NO.	TOTAL SHEETS
07	LA	57	0.0/4.3	18	19

COUNTY OF LOS ANGELES  
SEC. 17 T. 2 S., R. 9 W. S. B. M.

*Carl B. Maden*  
DISTRICT RIGHT OF WAY ENGINEER  
REGISTERED CIVIL ENGINEER NO. 14734  
November 22, 1972  
DATE

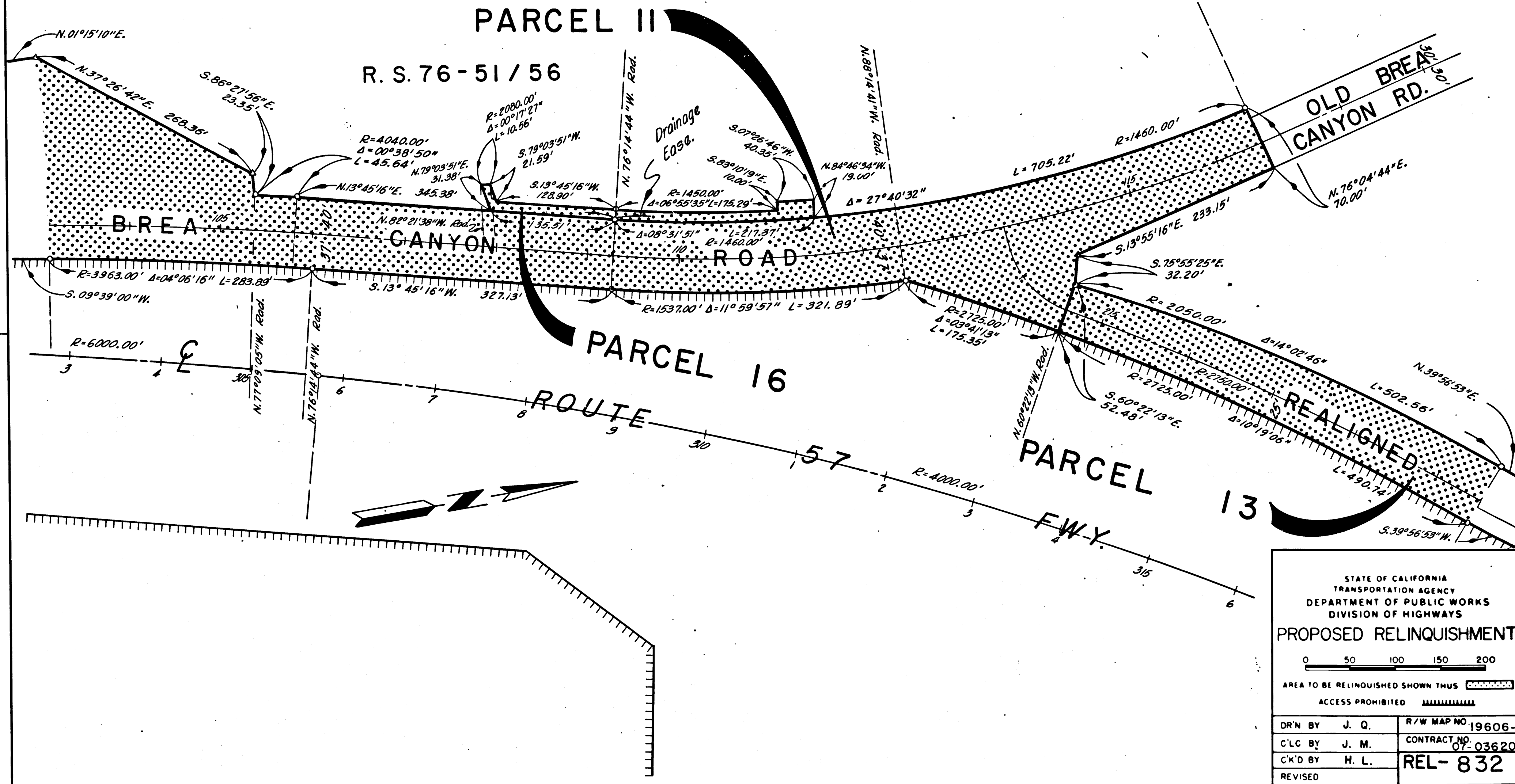

FILED WITH LOS ANGELES COUNTY RECORDER  
JAN 29 1973

DIST	COUNTY	ROUTE	POST MILES	SHEET NO	TOTAL SHEETS
07	LA	57	0.0/4.3	19	19

Carl B. Minckley  
DISTRICT RIGHT OF WAY ENGINEER  
REGISTERED CIVIL ENGINEER NO. 14734  
November 22, 1972  
DATE

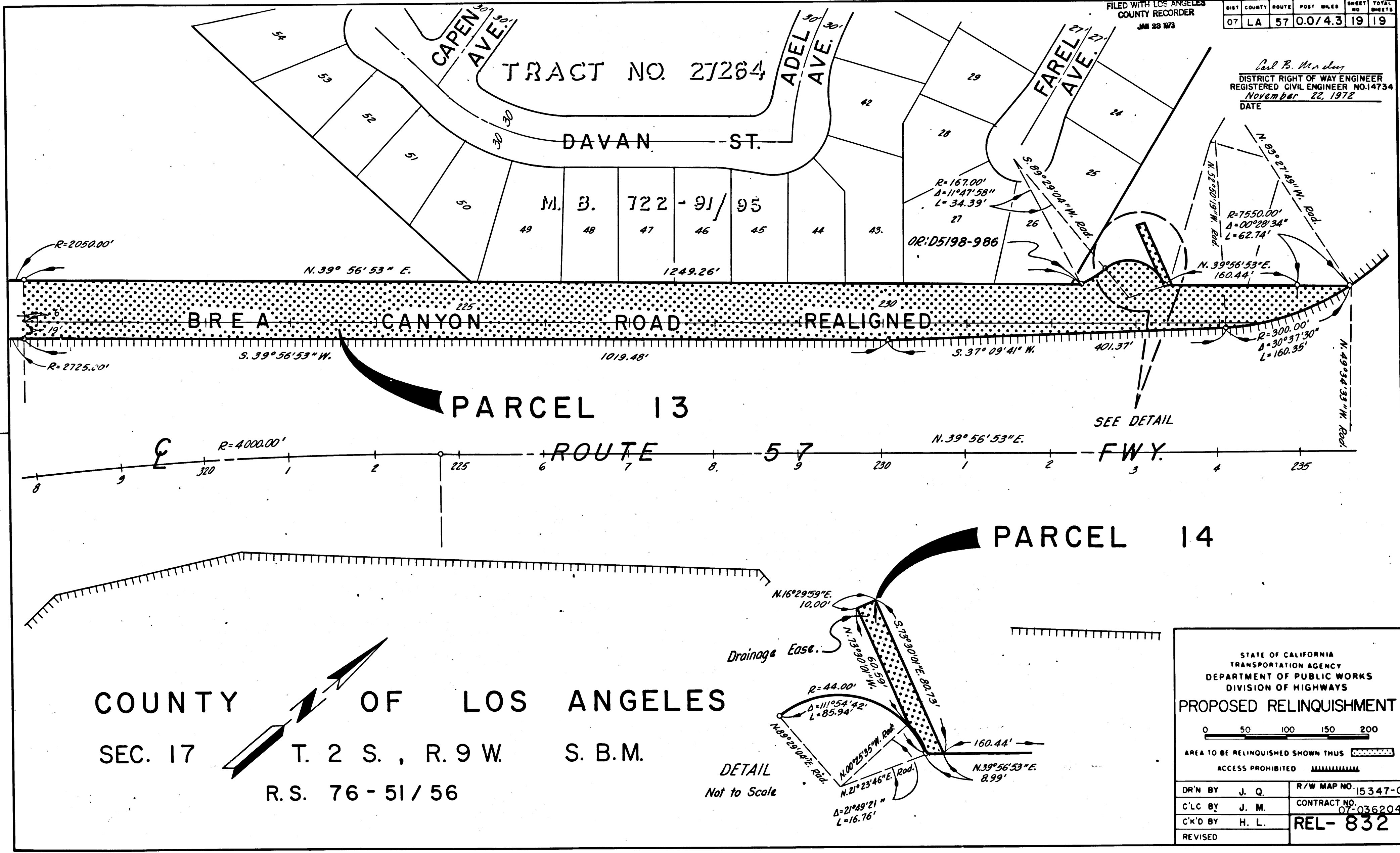

COUNTY OF LOS ANGELES  
 SEC. 17 T. 2 S., R. 9 W. S. B.M.  
 R. S. 76 - 51 / 56

STATE OF CALIFORNIA  
 TRANSPORTATION AGENCY  
 DEPARTMENT OF PUBLIC WORKS  
 DIVISION OF HIGHWAYS

PROPOSED RELINQUISHMENT

0 50 100 150 200

AREA TO BE RELINQUISHED SHOWN THUS [stippled pattern]

ACCESS PROHIBITED [hatched pattern]

DR'N BY	J. Q.	R/W MAP NO.	15347-C
C'LC BY	J. M.	CONTRACT NO.	07-036204
C'K'D BY	H. L.	REL-	832
REVISED			