

DIST	COUNTY	ROUTE	POST MILES	SHEET NO.	TOTAL SHEETS
07	LA	210	16.7/20.9	1	3

STATE OF CALIFORNIA
 TRANSPORTATION AGENCY
 DEPARTMENT OF PUBLIC WORKS
 DIVISION OF HIGHWAYS

W. J. Pad
 DEPUTY DISTRICT ENGINEER
 REGISTERED CIVIL ENGINEER NO. 6729
 November 23, 1972
 DATE

RIGHT OF WAY MAPS OF
STATE HIGHWAY

In Los Angeles County Along Foothill Blvd. (Route 210)
 Between City of Glendale/Los Angeles County Limit Line and Hampton Rd.

3207
 FILED
 AT REQUEST OF
 DEPT. OF PUBLIC WORKS
 JAN. 23, 1973
 4:17 PM
 47 PAGES
 IN BOOK 10
 OF PAGE 85
 OF STATE HIGHWAY MAPS
 LOS ANGELES COUNTY, CALIF.
 COUNTY RECORDER
 Fee
 Free

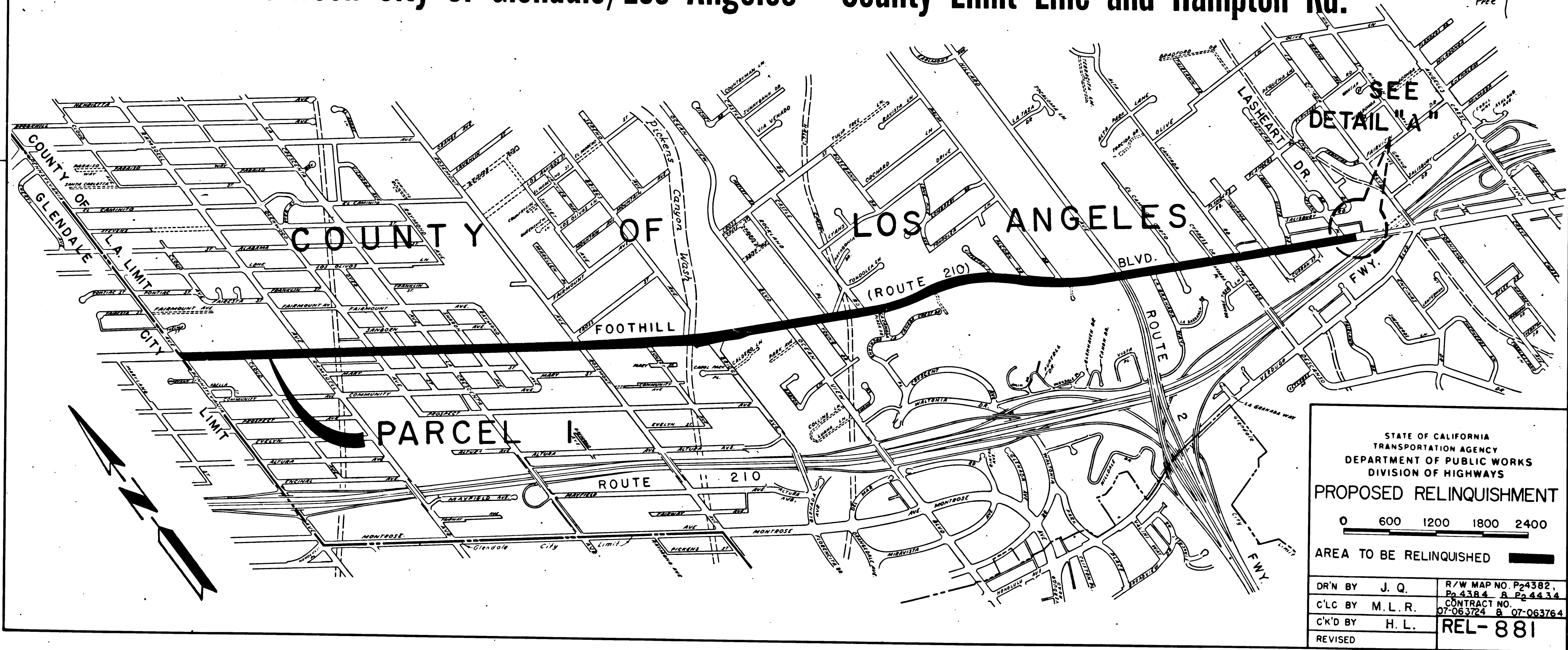

STATE OF CALIFORNIA
 TRANSPORTATION AGENCY
 DEPARTMENT OF PUBLIC WORKS
 DIVISION OF HIGHWAYS

PROPOSED RELINQUISHMENT

0 600 1200 1800 2400

AREA TO BE RELINQUISHED ██████████

DR'N BY	J. Q.	R/W MAP NO. P24382, Pp 4384 & Pp 4434
C'LC BY	M. L. R.	CONTRACT NO. 07-063724 & 07-063764
C'K'D BY	H. L.	REL-881
REVISED		

10/55-87

DIST	COUNTY	ROUTE	POST MILES	SHEET NO.	TOTAL SHEETS
07	LA	210	16.7/20.9	2	3

STATE OF CALIFORNIA
 TRANSPORTATION AGENCY
 DEPARTMENT OF PUBLIC WORKS
 DIVISION OF HIGHWAYS

W. J. Paul
 DEPUTY DISTRICT ENGINEER
 REGISTERED CIVIL ENGINEER NO. 6729
 November 23, 1972
 DATE

FILED WITH LOS ANGELES
 COUNTY RECORDER
 JAN 23 1973

RIGHT OF WAY MAPS OF
STATE HIGHWAY
 In Los Angeles County Along Foothill Blvd. (Route 210)
 Between City of Glendale/Los Angeles County Limit Line and Hampton Rd.

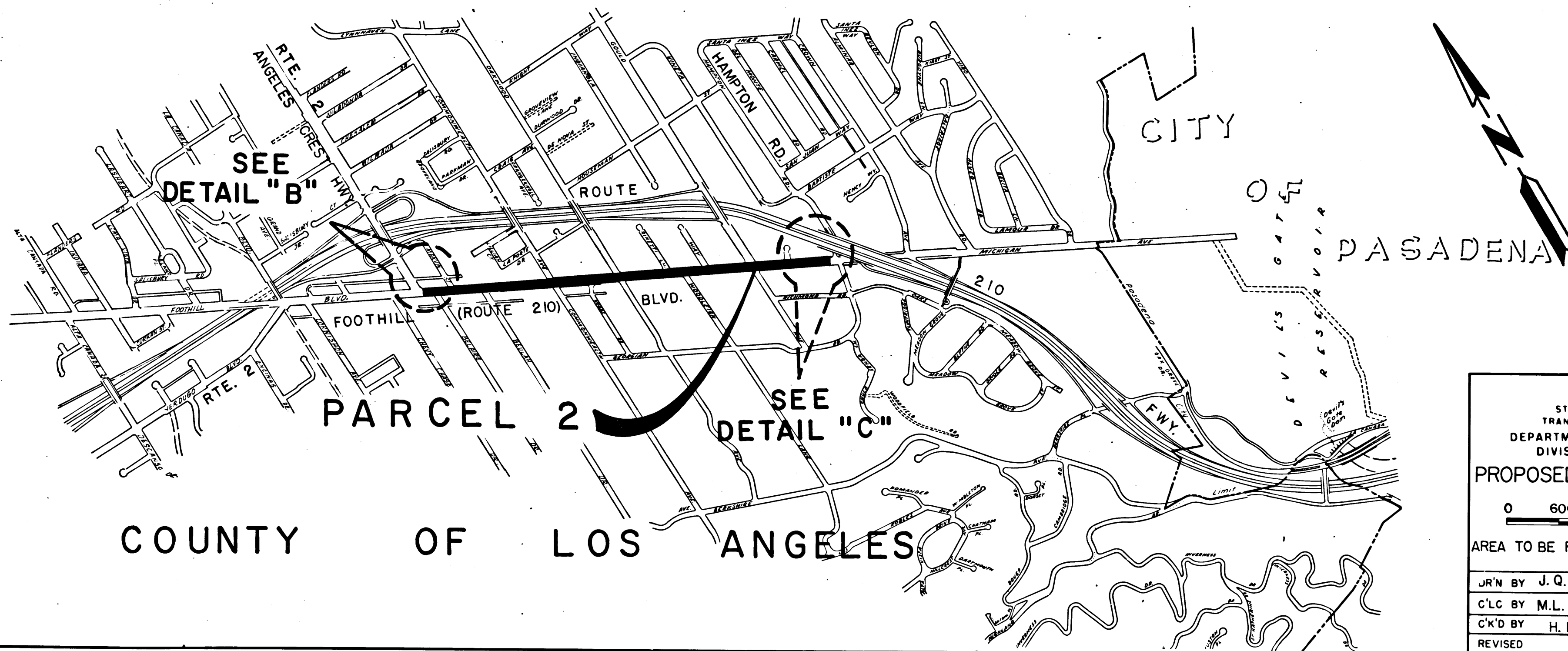

STATE OF CALIFORNIA
 TRANSPORTATION AGENCY
 DEPARTMENT OF PUBLIC WORKS
 DIVISION OF HIGHWAYS

PROPOSED RELINQUISHMENT

0 600 1200 1800 2400

AREA TO BE RELINQUISHED

JR'N BY J. Q.	R/W MAP NO. P2 4382 P2 4384 & P2 4434
C'LC BY M.L.R.	CONTRACT NO. 07-063724 & 07-063764
C'K'D BY H. L.	REL-881
REVISED	

DIST	COUNTY	ROUTE	POST MILES	SHEET NO	TOTAL SHEETS
07	LA	210	16.7/20.9	3	3

Carl B. Mosley
 DISTRICT RIGHT OF WAY ENGINEER
 REGISTERED CIVIL ENGINEER NO. 14734
 November 23, 1972
 DATE

FILED WITH LOS ANGELES
 COUNTY RECORDER
 JAN 23 1973

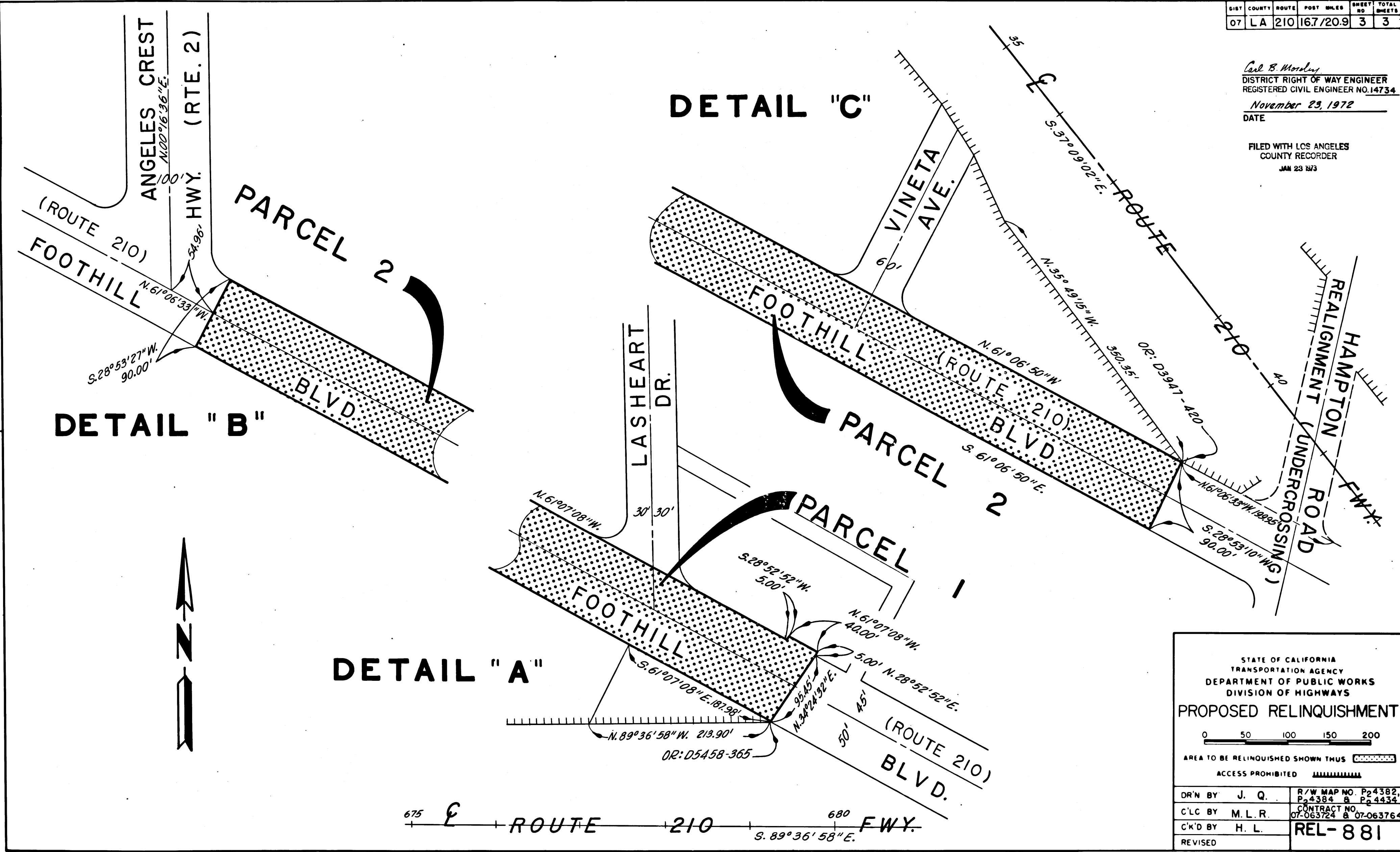

STATE OF CALIFORNIA
 TRANSPORTATION AGENCY
 DEPARTMENT OF PUBLIC WORKS
 DIVISION OF HIGHWAYS

PROPOSED RELINQUISHMENT

0 50 100 150 200

AREA TO BE RELINQUISHED SHOWN THUS

ACCESS PROHIBITED

DR'N BY J. Q.	R/W MAP NO. P2-4382, P2-4384 & P2-4434
C'L.C BY M. L. R.	CONTRACT NO. 07-063724 & 07-063764
C'K'D BY H. L.	REL-881
REVISED	