

STATE OF CALIFORNIA  
 TRANSPORTATION AGENCY  
 DEPARTMENT OF PUBLIC WORKS  
 DIVISION OF HIGHWAYS

RIGHT OF WAY MAPS OF  
 STATE HIGHWAY

In the City of Pomona at Route 10/57/71/210 Interchange between Barjud Ave.  
 and Kellogg Park Drive. Also along Ridgeway St. and Murchison Ave.

BOOK 10 PAGE 89

DIST	COUNTY	ROUTE	POST MILES	SHEET NO	TOTAL SHEETS
07	L.A.	57	7.1	1	4
		10	43.1-429		

*A. L. Himmelhoch*  
 DEPUTY DISTRICT ENGINEER  
 REGISTERED CIVIL ENGINEER NO. 6416  
 January 12, 1973  
 DATE

4931

FILED  
 AT REQUEST OF  
 DEPT. OF PUBLIC WORKS  
 MAR. 16, 1973  
 27 PAST 2 PM  
 IN BOOK 10  
 AT PAGE 89  
 OF STATE HIGHWAY MAPS  
 LOS ANGELES COUNTY, CALIF.  
 COUNTY RECORDER  
*Free*

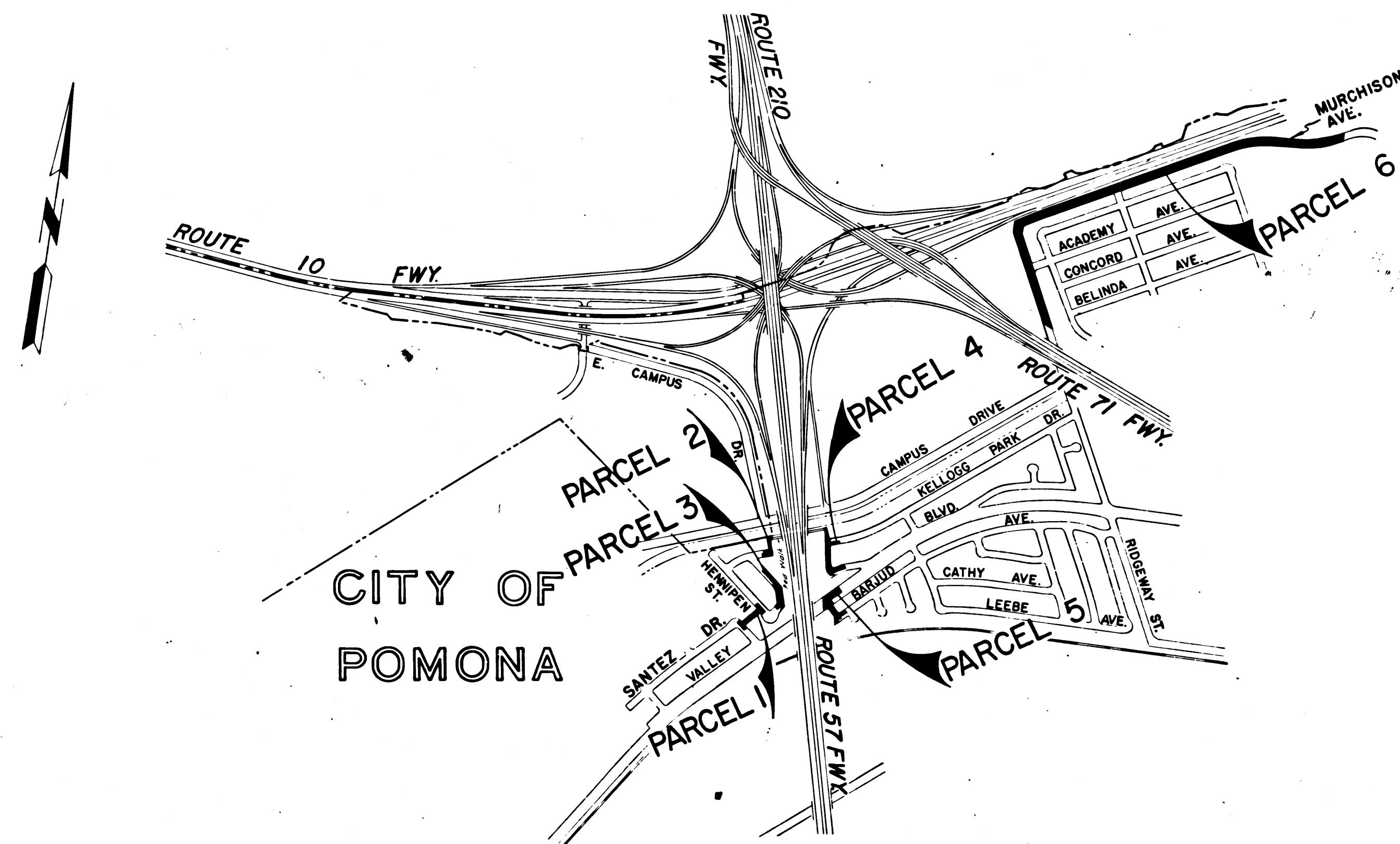

CITY OF  
 POMONA

STATE OF CALIFORNIA  
 TRANSPORTATION AGENCY  
 DEPARTMENT OF PUBLIC WORKS  
 DIVISION OF HIGHWAYS  
 PROPOSED RELINQUISHMENT

SCALE  
 0 600 1200 1800 2400

AREA TO BE RELINQUISHED SHOWN THUS ████████

DR'N BY <i>L. Kuehn</i>	R/W MAP NO. <i>F-1683</i>
C'LC BY <i>J. Morris</i>	CONTRACT NO. <i>012414</i>
C'K'D BY <i>H. Lee</i>	REL-857
REVISED	

10/59-92

DIST	COUNTY	ROUTE	POST MILES	SHEET NO.	TOTAL SHEETS
07	L.A.	57	71	2	4
		10	431-429		

*Bill B. Hensley*  
 DISTRICT RIGHT OF WAY ENGINEER  
 REGISTERED CIVIL ENGINEER NO. 14734  
 January 12, 1973  
 DATE

FILED WITH LOS ANGELES  
 COUNTY RECORDER  
 MAR 16 1973

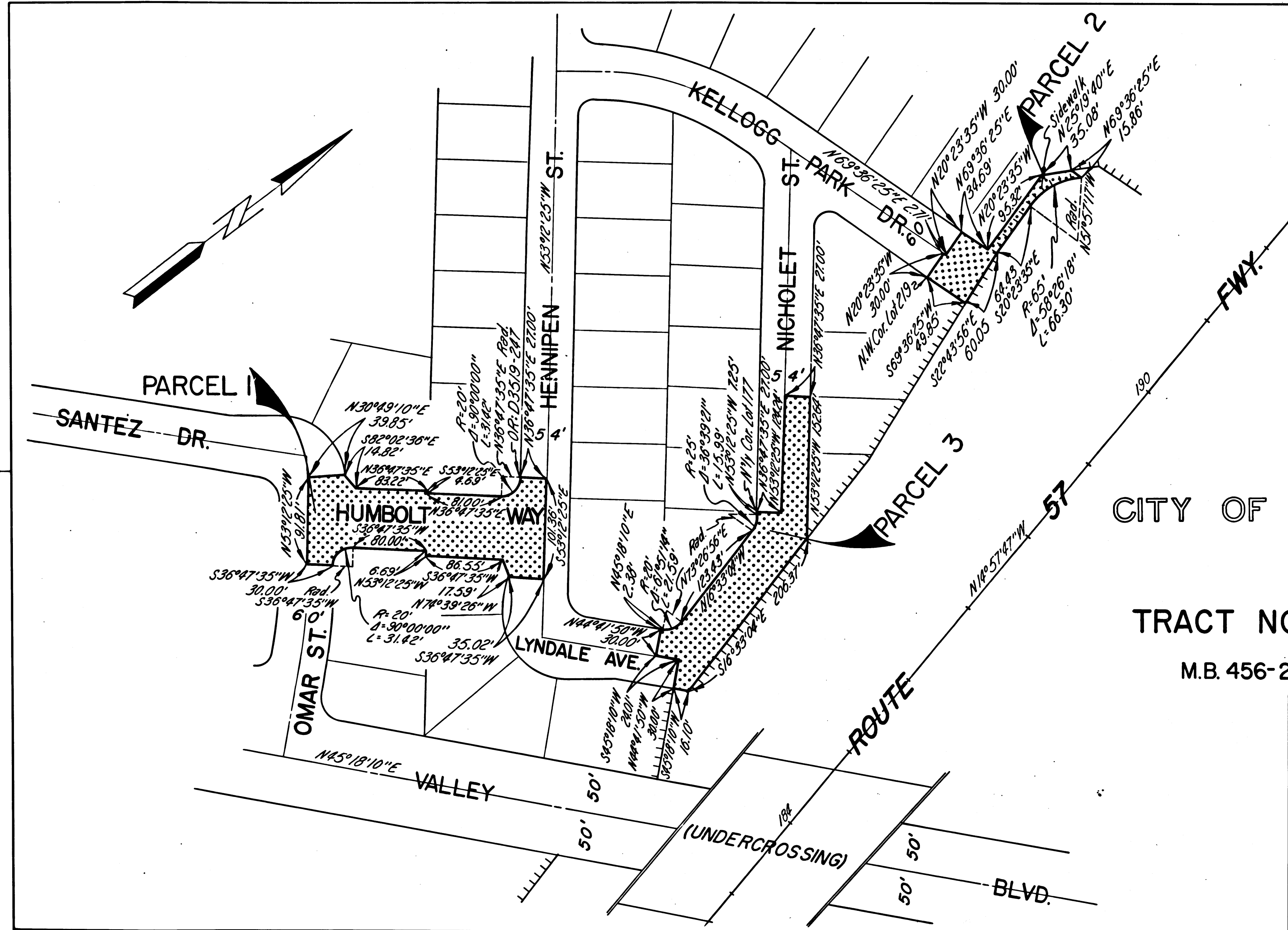

CITY OF POMONA

TRACT NO. 17802

M.B. 456-24/27

STATE OF CALIFORNIA  
 TRANSPORTATION AGENCY  
 DEPARTMENT OF PUBLIC WORKS  
 DIVISION OF HIGHWAYS

**PROPOSED RELINQUISHMENT**

0 50 100 150 200

AREA TO BE RELINQUISHED SHOWN THUS

ACCESS PROHIBITED

DR'N BY <i>L. Kuehn</i>	R/W MAP NO. <i>F-1683</i>
C'LC BY <i>J. Morris</i>	CONTRACT NO. <i>01241A</i>
C'K'D BY <i>H. Lee</i>	REL-857
REVISED	

DIST	COUNTY	ROUTE	POST MILES	SHEET NO	TOTAL SHEETS
07	C.A.	57	71	3	4
		10	431-429		

CITY OF POMONA

*Carl B. Morley*  
 DISTRICT RIGHT OF WAY ENGINEER  
 REGISTERED CIVIL ENGINEER NO. 14734  
 January 12, 1973  
 DATE

FILED WITH LOS ANGELES  
 COUNTY RECORDER  
 MAR 16 1973

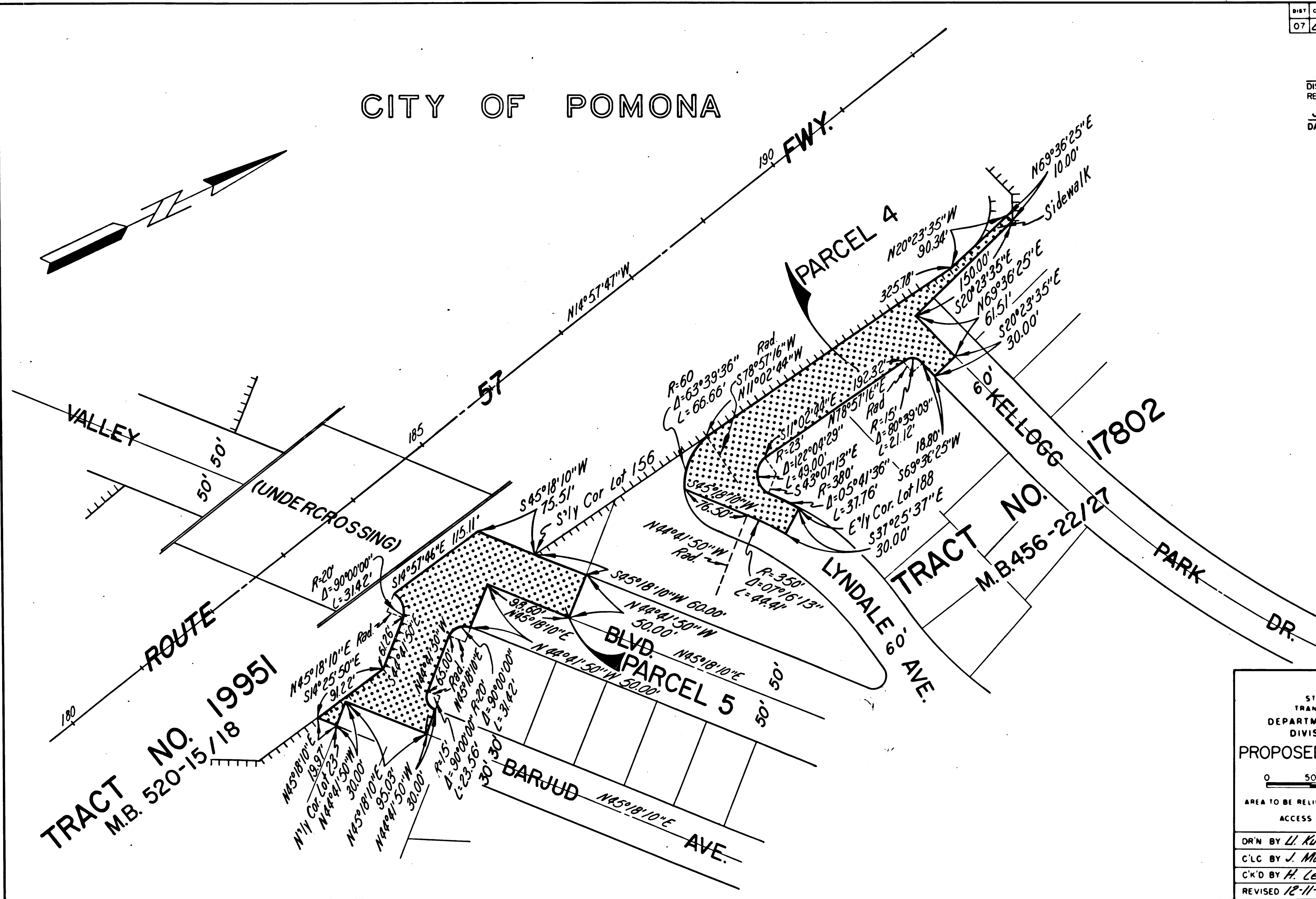
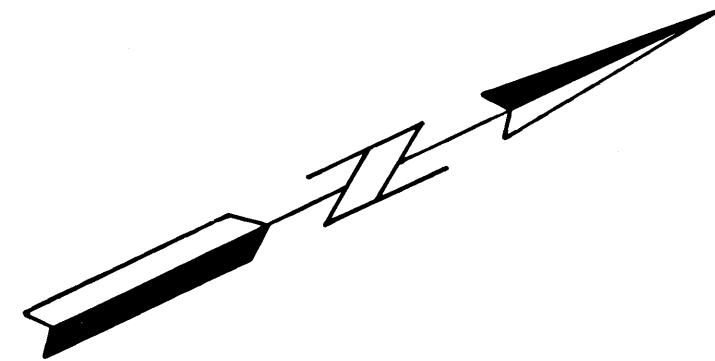

STATE OF CALIFORNIA  
 TRANSPORTATION AGENCY  
 DEPARTMENT OF PUBLIC WORKS  
 DIVISION OF HIGHWAYS

**PROPOSED RELINQUISHMENT**

0 50 100 150 200

AREA TO BE RELINQUISHED SHOWN THUS

ACCESS PROHIBITED

DR'N BY <i>L. Kuehn</i>	R/W MAP NO. <i>F-1683</i>
C/LC BY <i>J. Morris</i>	CONTRACT NO. <i>012414</i>
C/K'D BY <i>H. Lee</i>	<b>REL-857</b>
REVISED <i>12-11-72</i>	

DIST	COUNTY	ROUTE	POST MILES	SHEET NO	TOTAL SHEETS
07	L.A.	57	7.1	4	4
		10	43.1-42.9		

Carl B. Monahan  
 DISTRICT RIGHT OF WAY ENGINEER  
 REGISTERED CIVIL ENGINEER NO. 4734  
 January 12, 1973  
 DATE

FILED WITH LOS ANGELES  
 COUNTY RECORDER  
 MAR 16 1973

# CITY OF POMONA

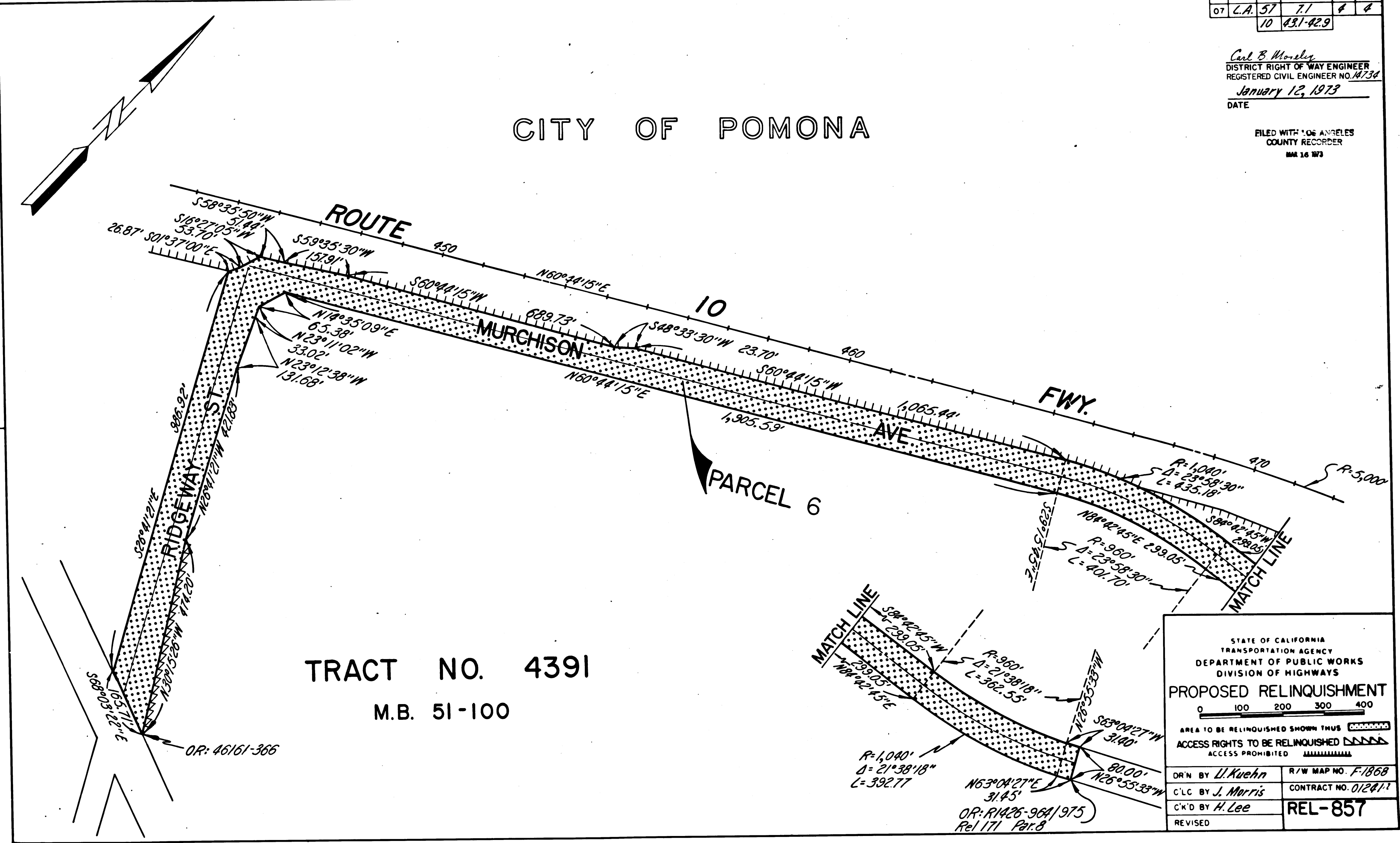

TRACT NO. 4391  
 M.B. 51-100

OR: 46161-366

OR: R1426-964/975  
 Rel 171 Par. 8