

DIST	COUNTY	ROUTE	POST MILES	SHEET NO.	TOTAL SHEETS
07	LA	210	3.2/3.8	1	1

STATE OF CALIFORNIA
 TRANSPORTATION AGENCY
 DEPARTMENT OF PUBLIC WORKS
 DIVISION OF HIGHWAYS

A. L. Smith
 DEPUTY DISTRICT ENGINEER
 REGISTERED CIVIL ENGINEER NO. 6416
 FEBRUARY 9, 1973
 DATE

RIGHT OF WAY MAPS OF
STATE HIGHWAY

IN THE CITY OF LOS ANGELES
 ON FOOTHILL BLVD. (RTE. 210 HWY.) BET.
 POLK ST. AND SAYRE ST.

4455

FILED
 AT REQUEST OF
 DEPT. OF PUBLIC WORKS
 APR 2, 1973
 47 MIN.
 PAST 2 PM
 IN BOOK 10
 AT PAGE 93
 OF STATE HIGHWAY MAPS
 LOS ANGELES COUNTY, CALIF.
 COUNTY RECORDER
 Deputy
Free

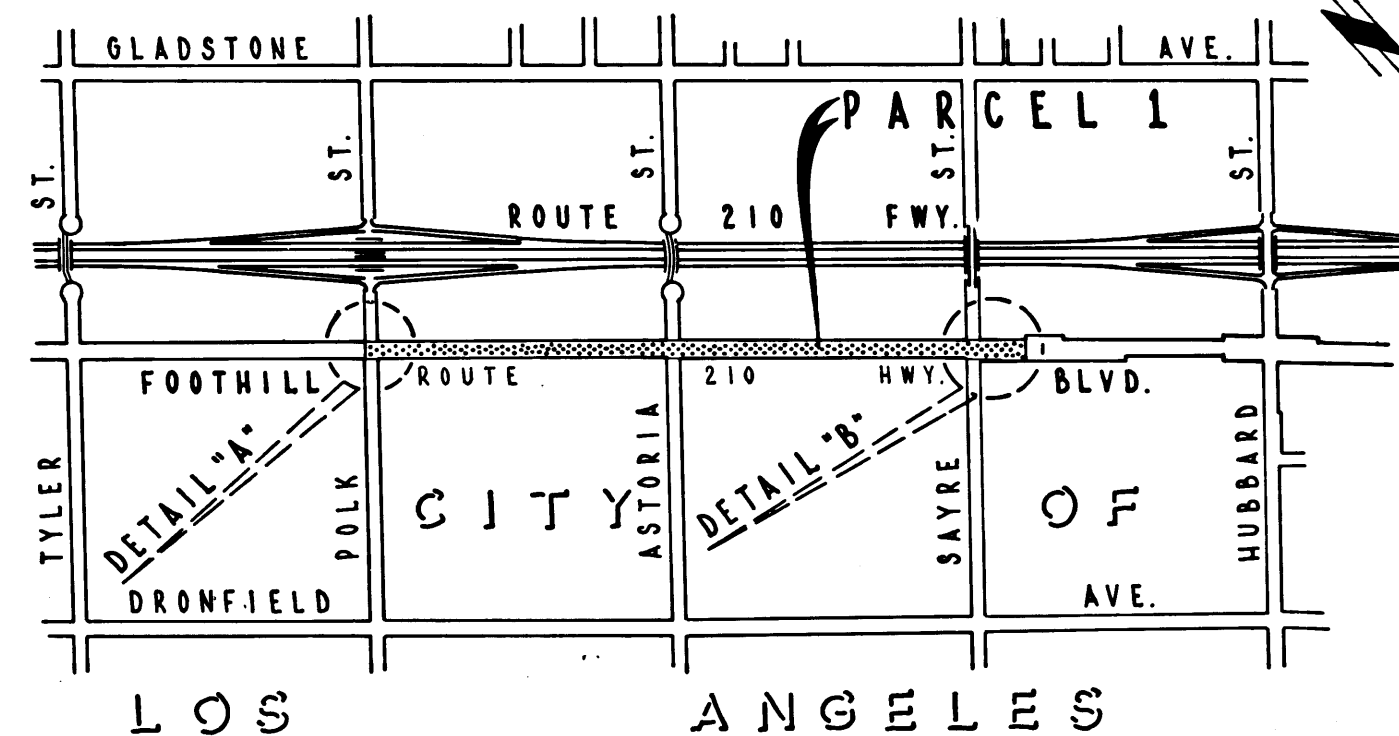
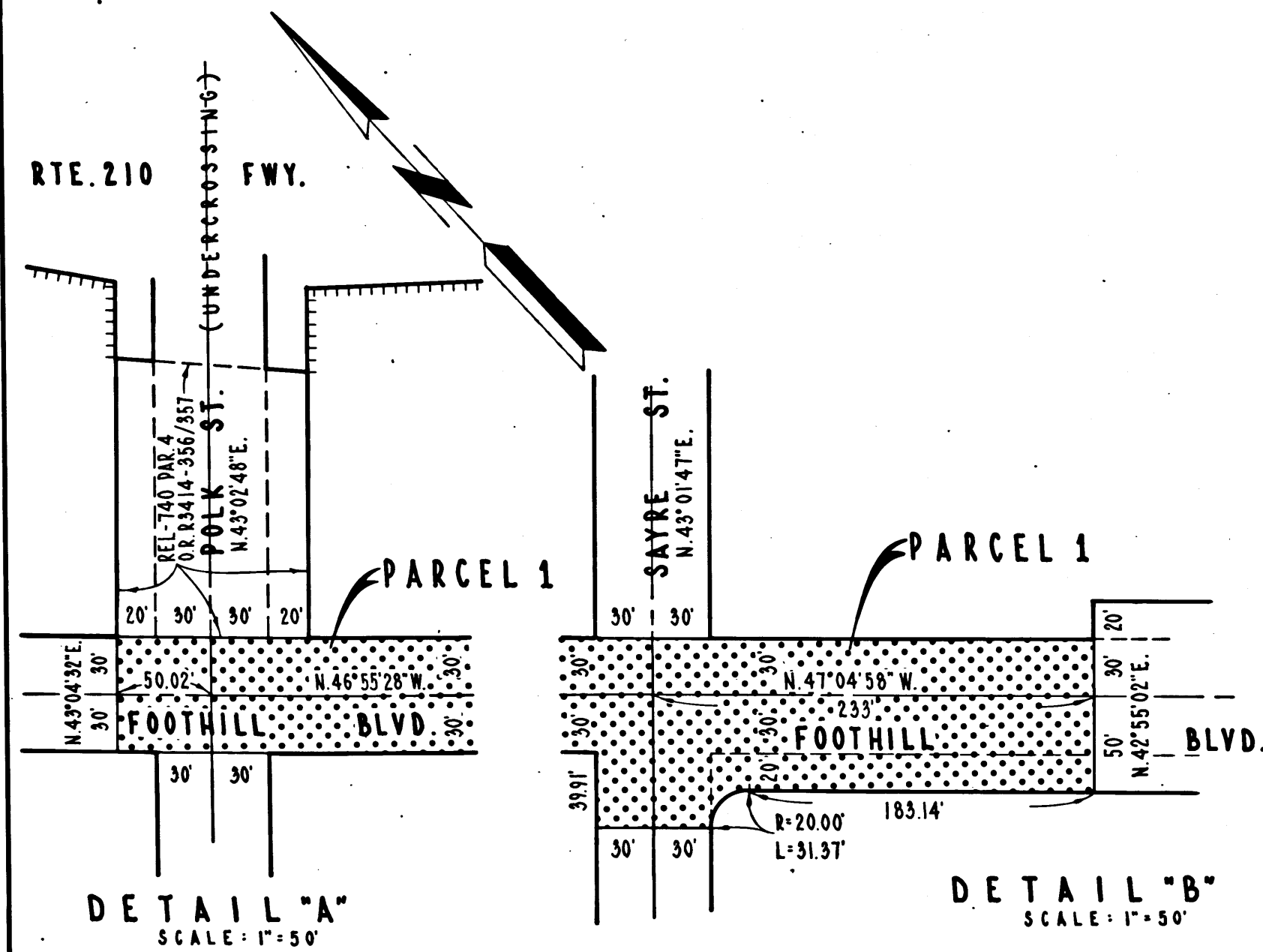

STATE OF CALIFORNIA
 TRANSPORTATION AGENCY
 DEPARTMENT OF PUBLIC WORKS
 DIVISION OF HIGHWAYS

PROPOSED RELINQUISHMENT

0 600 1200 1800 2400

AREA TO BE RELINQUISHED SHOWN THUS

DR'N BY H.L.	R/W MAP NO. F-1197-5 TO F-1198
C'LC BY J.M.	CONTRACT NO. 07-045214 07-286104
C'K'D BY H.W.	REL-915
REVISED	